



08-25s-30w-T-400-sc-sp  
CRD NO.

00-25s-30w  
DMT NO.

# PRO-STAKE

LLC

Construction Site Staking

14340  
INVOICE NO.



**Bengalia Land & Cattle Company**  
OPERATOR

**Gray County, KS**  
COUNTY

**McGraw #2-8**  
LEASE NAME

**1520' FNL - 1302' FWL**  
LOCATION SPOT

**2858.5'**  
GR ELEVATION

**37.896798688**  
NAD 83 LAT

**100.642266958**  
NAD 83 LONG

**08**      **25s**      **30w**  
**Sec.**      **Twp.**      **Rng.**

**SCALE:** 1" = 1000'  
**DATE STAKED:** August 15<sup>th</sup>, 2019  
**MEASURED BY:** Pierce R.  
**DRAWN BY:** Pierce R.  
**AUTHORIZED BY:** Calvin H.  
**DATE REVISED:**

P.O. Box 2324 Garden City, Kansas 67846  
Office/Fax: (620) 276-6159 – Cell: (620) 272-1499  
burt@prostakellc.com

**LEGEND**

- ⊗ irr. well
- ⊕ water hydrant
- ⊙ tank battery
- ⊙ staked loc.
- ⊗ prod. well / aband. well
- house
- building
- G— gas line
- W— water line
- E— transmission powerline
- 3 phase powerline
- single phase powerline
- x—x—x fence
- ▬ gravel / sand rd.
- ▬ gravel trail / lease rd.
- ▬ dirt rd.
- ▬ dirt trail / lease rd.
- ▬ Hwy / blacktop rd.

**DIRECTIONS:** From Pierceville, KS at the intersection of Hwy. 50 & Pierceville Rd. – Now go 0.6 miles E-SE on Hwy. 50 – Now go 2.5 miles North on Mennonite Rd./Co. Rd. 1 – Now go 1 mile East on Co. Rd. G to ingress stake South into – Now go 1 mile South on Co. Rd. 2 (trail) to ingress stake South-then SE into – Now go approx. 0.4 miles South-then-SE along lease road to Saundra #1-8 well – Now go 200' South through milo into staked location

**Final ingress must be verified with landowner or operator.**  
*This drawing does not constitute a monumented survey or a land survey plat.*  
*This drawing is for construction purposes only.*



## LANDOWNER/CONTACT: N/A

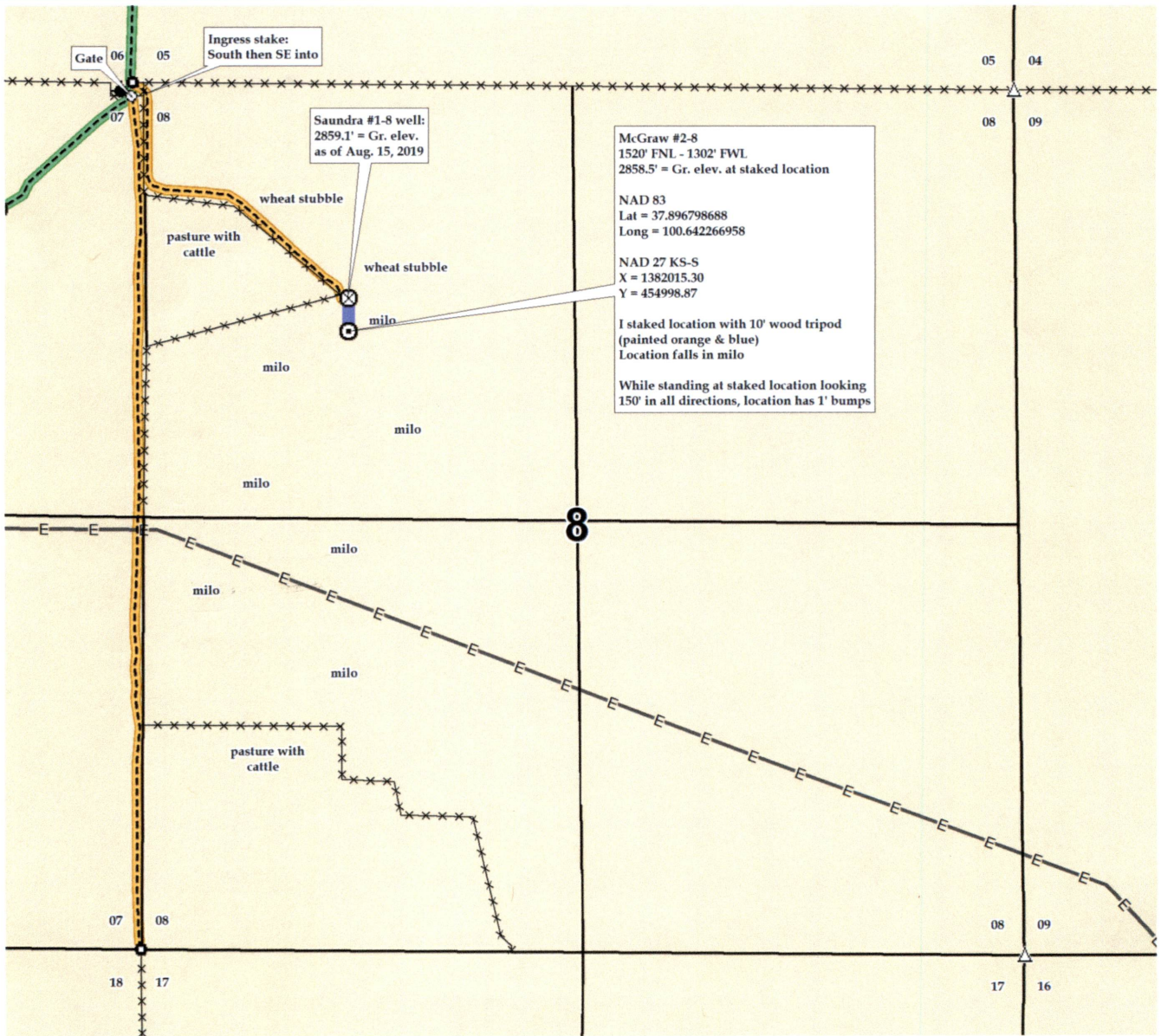





08-25s-30w-T-400-sc-sp  
CRD NO.

00-25s-30w  
DMT NO.

# PRO-STAKE

LLC

Construction Site Staking

14340

INVOICE NO.



**Bengalia Land & Cattle Company**

OPERATOR

**Gray County, KS**

COUNTY

**McGraw #2-8**

LEASE NAME

**1520' FNL - 1302' FWL**

LOCATION SPOT

**2858.5'**

GR ELEVATION

**37.896798688**

NAD 83 LAT

**100.642266958**

NAD 83 LONG

**08 25s 30w**  
Sec. Twp. Rng.

SCALE: 1" = 1000'  
DATE STAKED: August 15<sup>th</sup>, 2019  
MEASURED BY: Pierce R.  
DRAWN BY: Pierce R.  
AUTHORIZED BY: Calvin H.  
DATE REVISED:

P.O. Box 2324 Garden City, Kansas 67846  
Office/Fax: (620) 276-6159 – Cell: (620) 272-1499  
burt@prostakellc.com

### LEGEND

- ⊙ irr. well
- ⊕ water hydrant
- ⬤ tank battery
- ⊙ staked loc.
- ⊗ prod. well / aband. well
- house
- building
- G— gas line
- W— water line
- E— transmission powerline
- 3 phase powerline
- single phase powerline
- x—x—x— fence
- ▬ gravel / sand rd.
- ▬ gravel trail / lease rd.
- ▬ dirt rd.
- ▬ dirt trail / lease rd.
- ▬ Hwy / blacktop rd.



**DIRECTIONS:** From Pierceville, KS at the intersection of Hwy. 50 & Pierceville Rd. – Now go 0.6 miles E-SE on Hwy. 50 – Now go 2.5 miles North on Mennonite Rd./Co. Rd. 1 – Now go 1 mile East on Co. Rd. G to ingress stake South into – Now go 1 mile South on Co. Rd. 2 (trail) to ingress stake South-then SE into – Now go approx. 0.4 miles South-then-SE along lease road to Saundra #1-8 well – Now go 200' South through milo into staked location

**Final ingress must be verified with landowner or operator.**  
*This drawing does not constitute a monumented survey or a land survey plat.*  
*This drawing is for construction purposes only.*

**LANDOWNER/CONTACT: N/A**

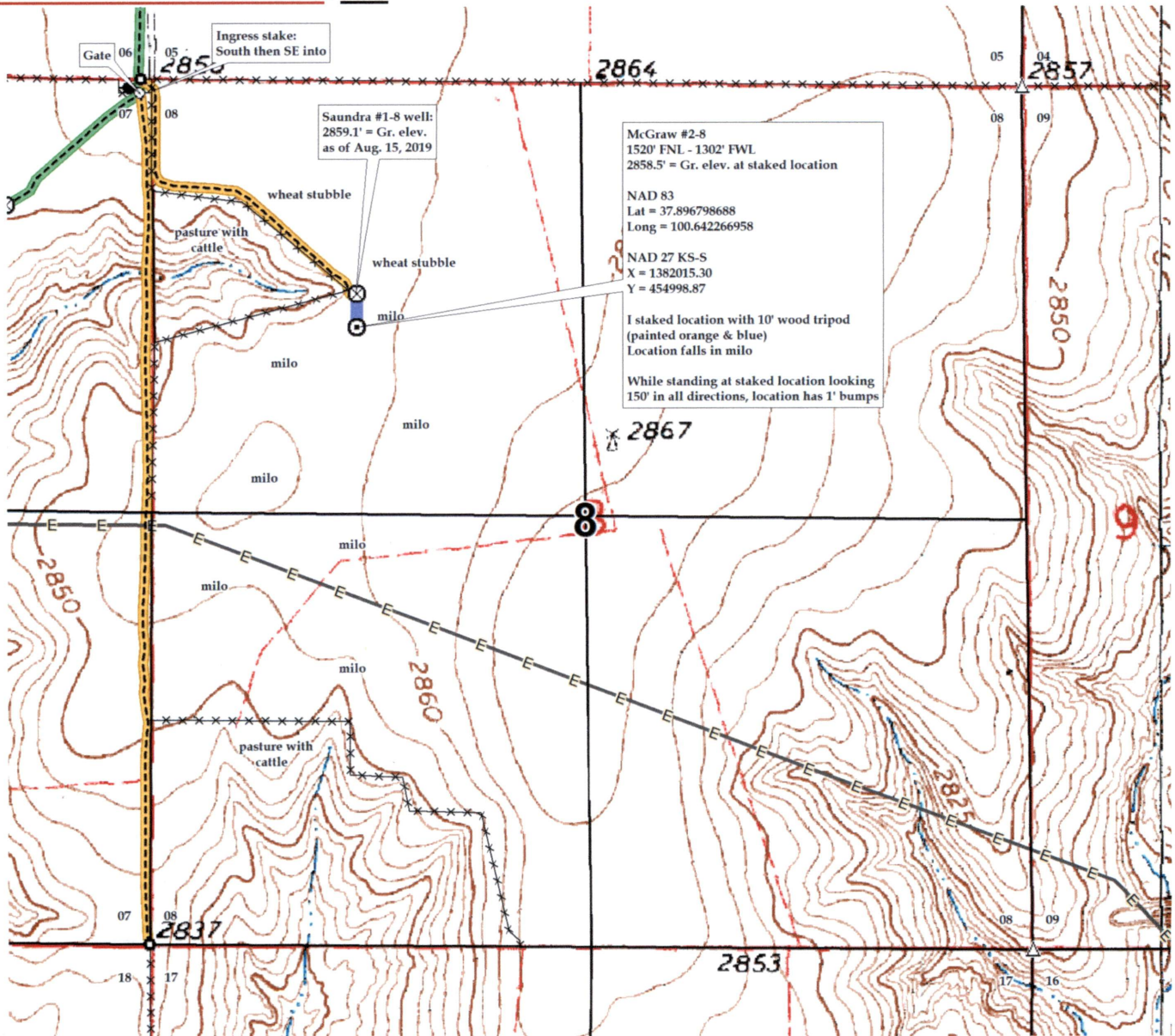





08-25s-30w-T-400-sc-sp  
CRD NO.

00-25s-30w  
DMT NO.

# PRO-STAKE

Construction Site Staking

LLC

14340  
INVOICE NO.



**Bengalia Land & Cattle Company**  
OPERATOR

**Gray County, KS**  
COUNTY

**McGraw #2-8**  
LEASE NAME

**1520' FNL - 1302' FWL**  
LOCATION SPOT

**2858.5'**  
GR ELEVATION

**37.896798688**  
NAD 83 LAT

**100.642266958**  
NAD 83 LONG

**08**      **25s**      **30w**  
**Sec.**      **Twp.**      **Rng.**

**SCALE:** N/A  
**DATE STAKED:** August 15<sup>th</sup>, 2019  
**MEASURED BY:** Pierce R.  
**DRAWN BY:** Pierce R.  
**AUTHORIZED BY:** Calvin H.  
**DATE REVISED:**



- |                            |                               |                            |
|----------------------------|-------------------------------|----------------------------|
| ⊙ irr. well                | —G— gas line                  | ▬ gravel / sand rd.        |
| ⊕ water hydrant            | —W— water line                | ▬ gravel trail / lease rd. |
| ⊖ tank battery             | —E— transmission powerline    | ▬ dirt rd.                 |
| ⊙ staked loc.              | —••••• 3 phase powerline      | ▬ dirt trail / lease rd.   |
| ⊙ prod. well / aband. well | —••••• single phase powerline | ▬ Hwy / blacktop rd.       |
| ⊙ house                    | —x—x—x— fence                 |                            |
| □ building                 |                               |                            |

**DIRECTIONS:** From Pierceville, KS at the intersection of Hwy. 50 & Pierceville Rd. – Now go 0.6 miles E-SE on Hwy. 50 – Now go 2.5 miles North on Mennonite Rd./Co. Rd. 1 – Now go 1 mile East on Co. Rd. G to ingress stake South into – Now go 1 mile South on Co. Rd. 2 (trail) to ingress stake South-then SE into – Now go approx. 0.4 miles South-then-SE along lease road to Sandra #1-8 well – Now go 200' South through milo into staked location

**Final ingress must be verified with landowner or operator.**  
*This drawing does not constitute a monumented survey or a land survey plat.*  
*This drawing is for construction purposes only.*

**LANDOWNER/CONTACT: N/A**

