

L.D. DRILLING, INC.  
 WATT LEASE  
 NW. 1/4, SECTION 10, T16S, R30W  
 LANE COUNTY, KANSAS

Directions:

From the intersection of Highway 4 and a N-S county road on the east side of Healy, Kansas go 5.0 miles North to a cattle-guard on the west side of road, then go 0.48 miles west on a trail to a cattle-guard, then go 0.50 miles North on a trail to a cattle-guard, go through cattle-guard, then go 0.25 miles North along east side of n-s fence to a flag, then go 0.07 miles East to location.

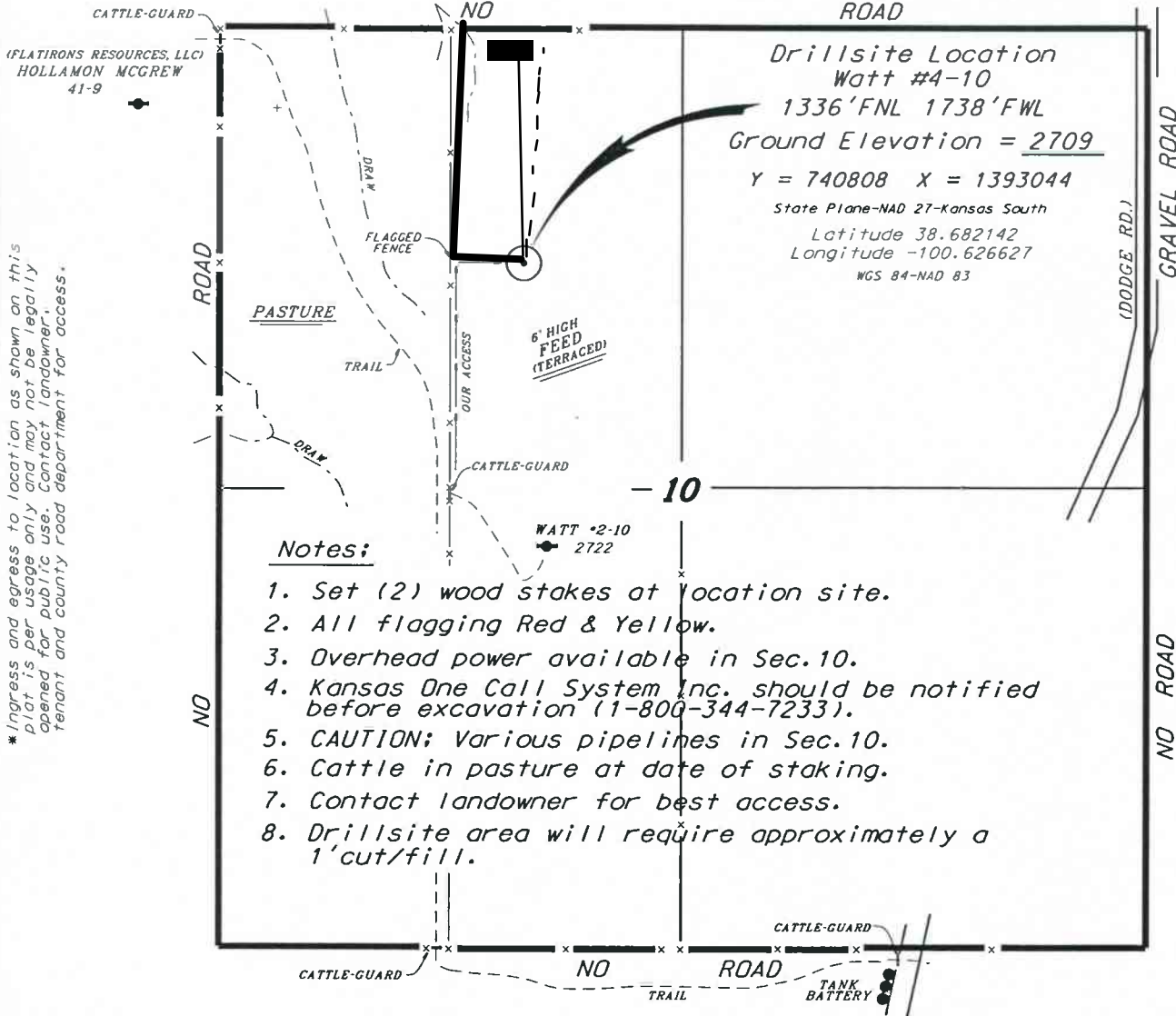

Notes:

1. Set (2) wood stakes at location site.
2. All flagging Red & Yellow.
3. Overhead power available in Sec. 10.
4. Kansas One Call System Inc. should be notified before excavation (1-800-344-7233).
5. CAUTION; Various pipelines in Sec. 10.
6. Cattle in pasture at date of staking.
7. Contact landowner for best access.
8. Drillsite area will require approximately a 1' cut/fill.

\* Ingress and egress to location as shown on this plat is per usage only and may not be legally opened for public use. Contact landowner, tenant and county road department for access.



\* Controlling data is based upon the best maps and photographs available to us and upon a regular section of land containing 640 acres.

\* Approximate section lines were determined using the normal standard of care of oilfield surveyors practicing in the state of Kansas. The section corners, which establish the precise section lines, were not necessarily located, and the exact location of the drillsite location in the section is not guaranteed. Therefore, the operator securing this service and accepting this plat and all other parties relying thereon agree to hold Central Kansas Oilfield Services, Inc., its officers and employees harmless from all losses, costs and expenses and said entities released from any liability from incidental or consequential damages.

\* Elevations derived from National Geodetic Vertical Datum.

Date October 7, 2019

