

L.D. DRILLING, INC.
MARIAH LEASE
SW.1/4, SECTION 14, T16S, R30W
LANE COUNTY, KANSAS

Directions:

From the intersection of Highway 4 and a N-S county road on the east side of Healy, Kansas go 4.38 miles North on a county road to an entrance east, then go 0.54 miles Southeast to a flagged gate, then go 0.45 miles Southeast, then go 0.44 miles Northwest to location

Notes:

1. Set "T" Post at location site.
2. All flagging Red & Yellow.
3. Overhead power available in Sec.14.
4. Kansas One Call System Inc. should be notified before excavation (1-800-344-7233).
5. CAUTION: Various pipelines in Sec.14.
6. Contact landowner for best access.
7. Cattle in pasture at date of staking.
8. Location fell on the slope of a hill, no alternate set.
9. Drillsite area will require approximately a 4'cut/fill.

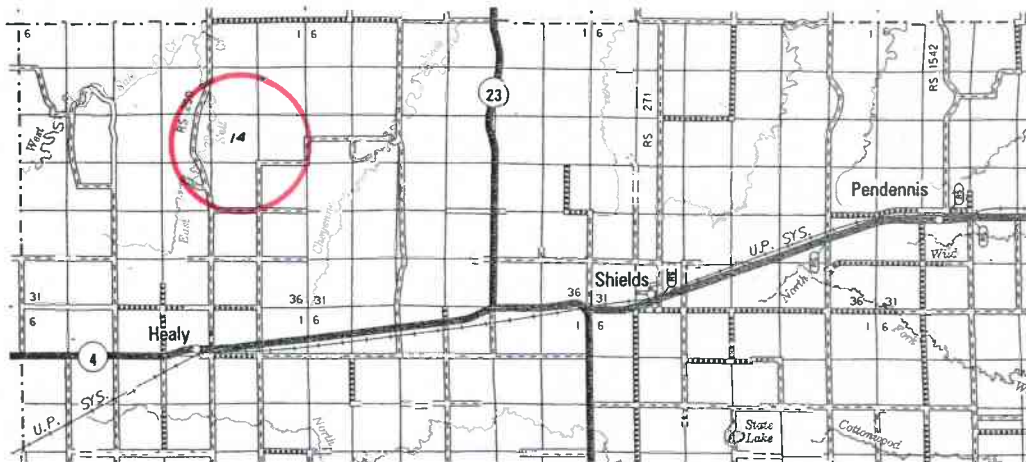
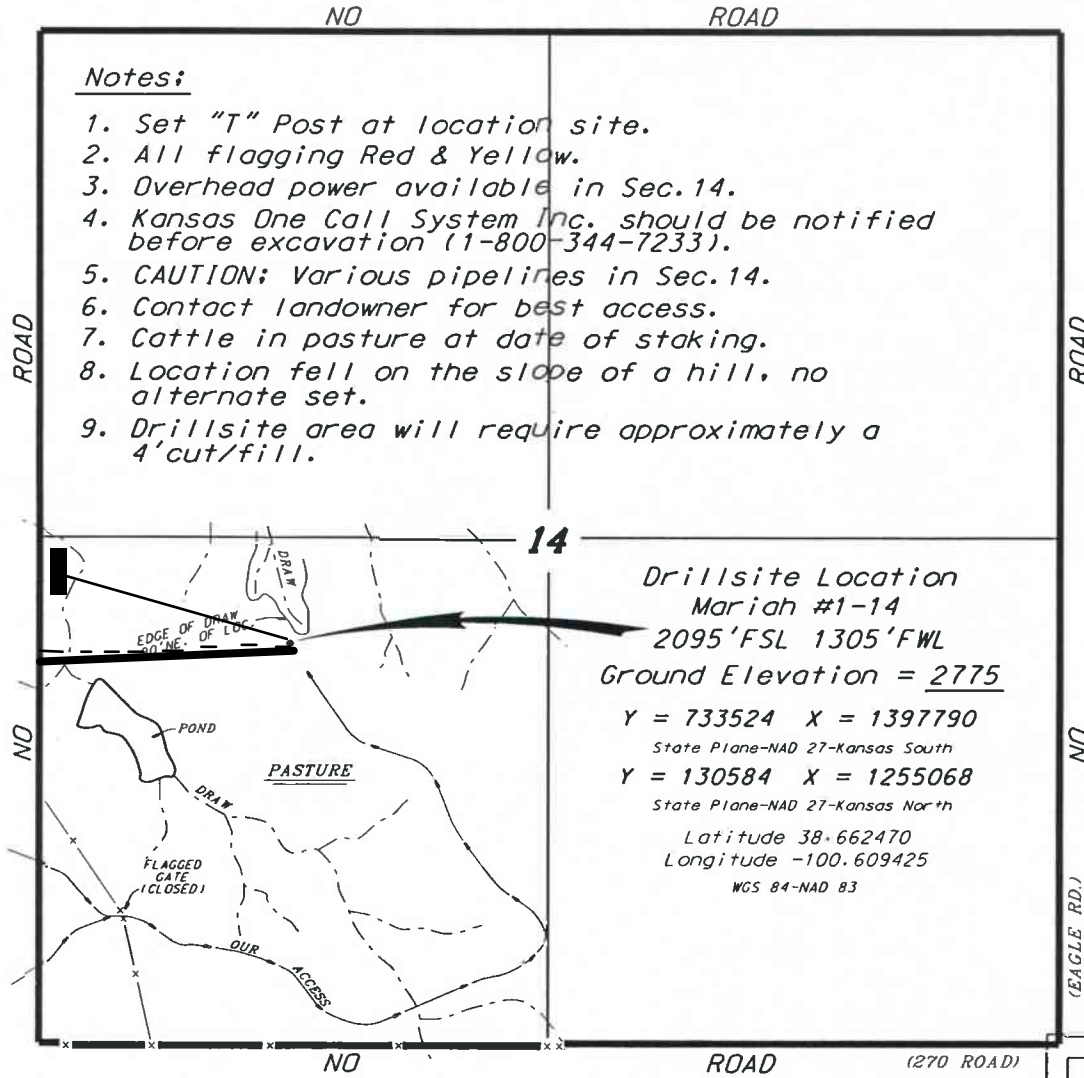

* Controlling data is based upon the best maps and photographs available to us and upon a regular section of land containing 640 acres.

* Approximate section lines were determined using the normal standards of care of oilfield surveyors practicing in the state of Kansas. The section corners, which establish the precise section lines, were not necessarily located, and the exact location of the drillsite location in the section is not guaranteed. Therefore, the operator securing this service and accepting this plot and all other parties relying thereon agree to hold Central Kansas Oilfield Services, Inc., its officers and employees harmless from all losses, costs and expenses and said entities released from any liability from incidental or consequential damages.

* Elevations derived from National Geodetic Vertical Datum

Date

October 7, 2019

CENTRAL KANSAS OILFIELD SERVICES, INC. (620)792-1977

* Ingress and egress to location as shown on this plot is for usage only and may not be legally opened for public use. Contact landowner, tenant and county road department for access.