



18-24s-23w-L-999
CRD NO.

00-24s-23w
DMT NO.

PRO-STAKE

LLC

14393
INVOICE NO.



Construction Site Staking

P.O. Box 2324 Garden City, Kansas 67846
Office/Fax: (620) 276-6159 – Cell: (620) 272-1499
burt@prostakell.com

Shakespeare Oil Company, Inc.
OPERATOR

Hodgeman County, KS
COUNTY

Schaffer #1-3
LEASE NAME

1256' FSL - 1040' FWL
LOCATION SPOT

2431.3'
GR ELEVATION

37.989251515
NAD 83 LAT

99.841080682
NAD 83 LONG

03 **24s** **23w**
Sec. **Twp.** **Rng.**

SCALE: 1" = 1000'
DATE STAKED: October 10th, 2019
MEASURED BY: Pierce R.
DRAWN BY: Pierce R.
AUTHORIZED BY: Alex B.
DATE REVISED:



LEGEND

- ⊙ irr. well
- ⊕ water hydrant
- ⊖ tank battery
- ⊙ staked loc.
- ⊗ prod. well / aband. well
- house
- building
- ⊙ gas line
- W— water line
- E— transmission powerline
- 3 phase powerline
- single phase powerline
- x—x— fence
- ▬ gravel / sand rd.
- ▬ gravel trail / lease rd.
- ▬ dirt rd.
- ▬ dirt trail / lease rd.
- ▬ Hwy / blacktop rd.

DIRECTIONS: From Jetmore, KS at the intersection of Hwy. 283 & Hwy 156 – Now go 6.1 miles South on Hwy. 283 – Now go 3 miles East on G Rd. to the NE corner of section 03-24s-23w – Now go approx. 0.75 miles South on 221 Rd. to ingress stake East into – Now go approx. 0.2 miles East through possible alfalfa into staked location

Final ingress must be verified with landowner or operator.
This drawing does not constitute a monumented survey or a land survey plat.
This drawing is for construction purposes only.

LANDOWNER/CONTACT: N/A

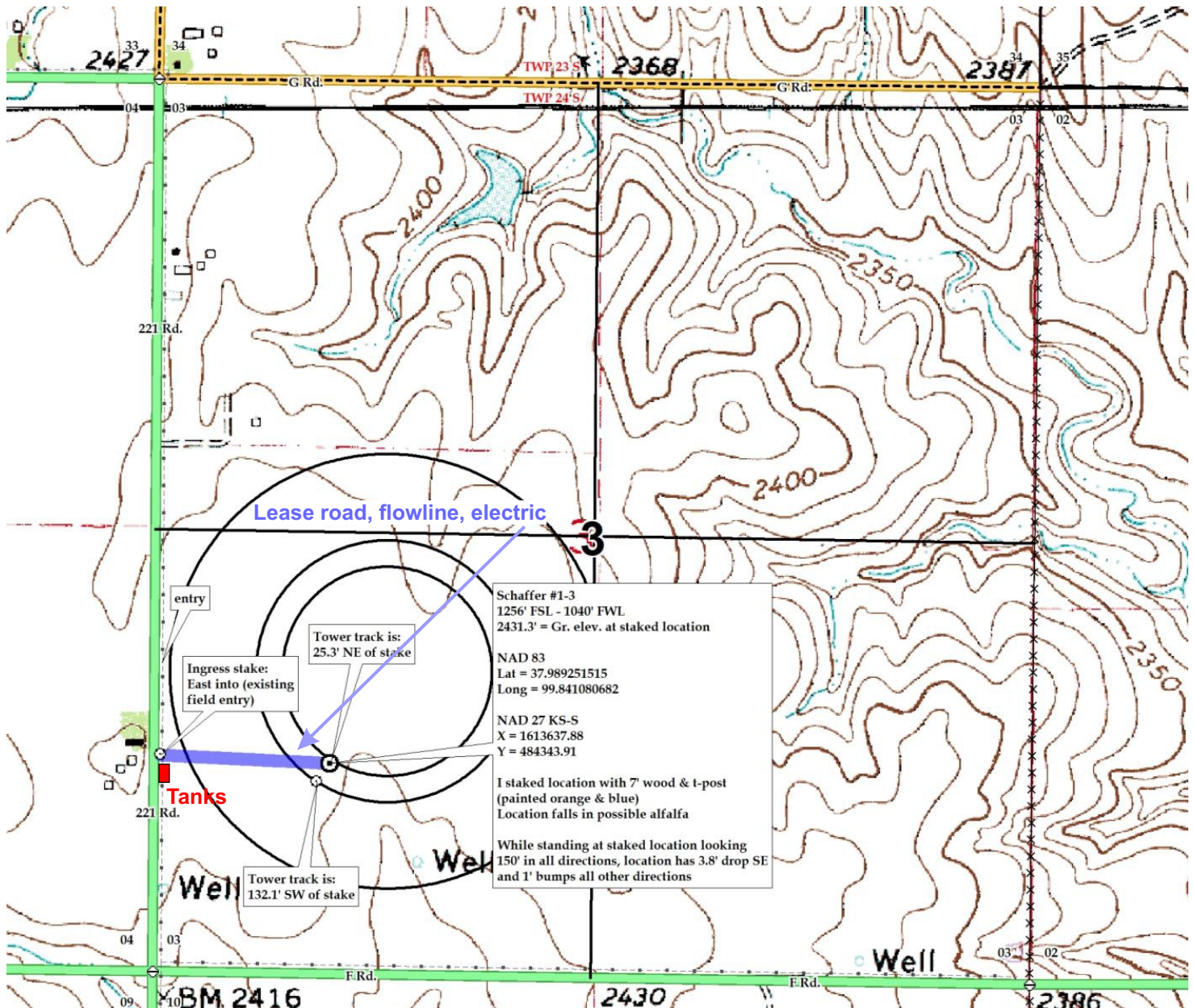

Preliminary non-binding estimate of leaseroad, flowline, electric, and tanks