

# ADVANTAGE ELEVATIONS

OIL FIELD SURVEYORS

BOX 8604 - PRATT, KS 67124  
(620) 672-6491

109191  
INVOICE NO.

LOTUS OPERATING CO LLC OPERATOR 4 NO. GOOD FARM

BARBER COUNTY 1 S 35s T 13w R 330' FNL & 450' FWL of Sec. LOCATION

ELEVATION: 1448' GR

LOTUS OPERATING CO LLC  
100 S Main Ste 420  
Wichita, KS 67202



Tank battery

AUTHORIZED BY: Tim Hellman

1 1/2 mi south &  
2 1/2 mi east to  
Hardtner, KS

Leadlines

SCALE: 1" = 1000'

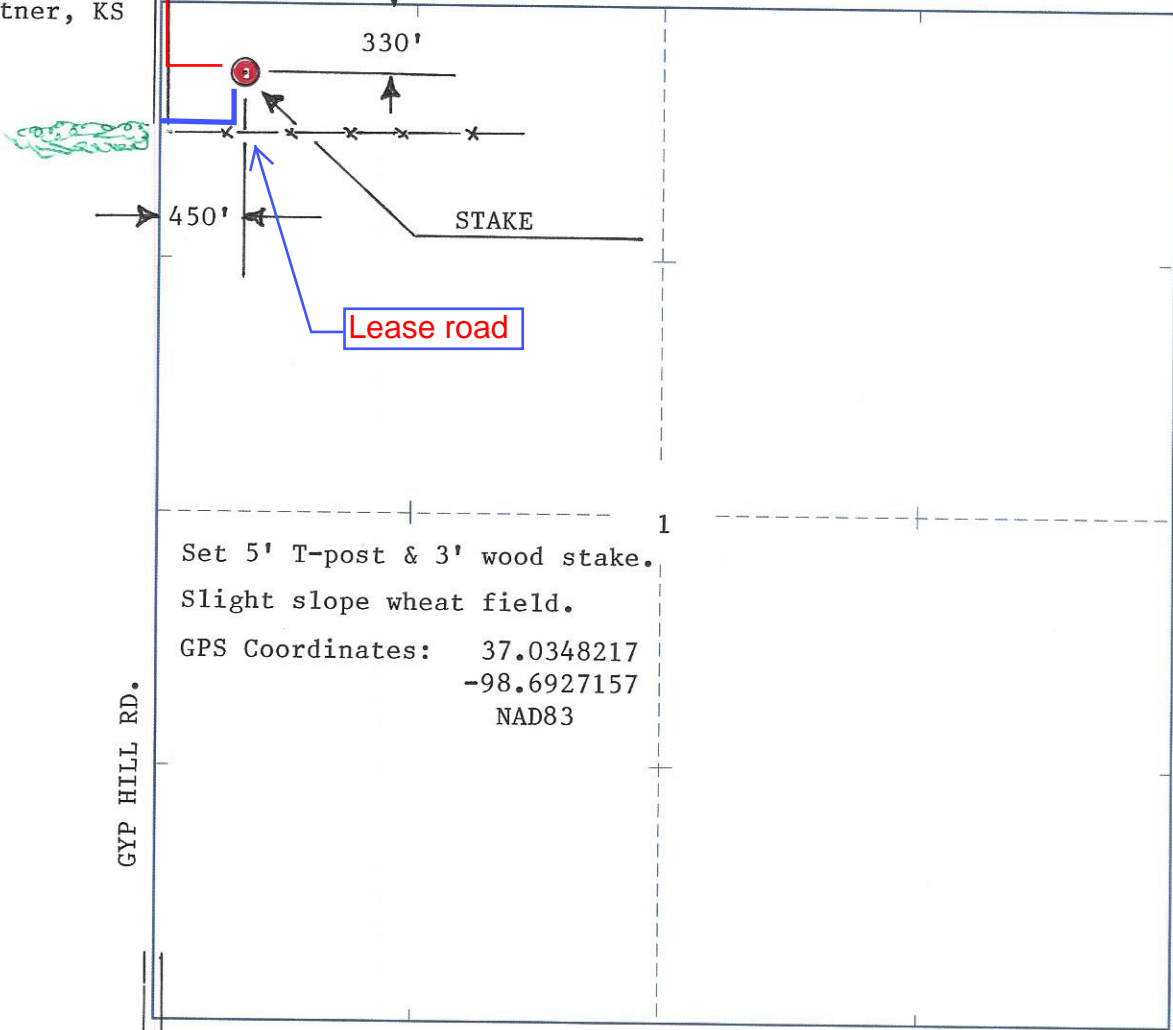

Set 5' T-post & 3' wood stake.  
Slight slope wheat field.  
GPS Coordinates: 37.0348217  
-98.6927157  
NAD83

DATE STAKED: 10/9/19

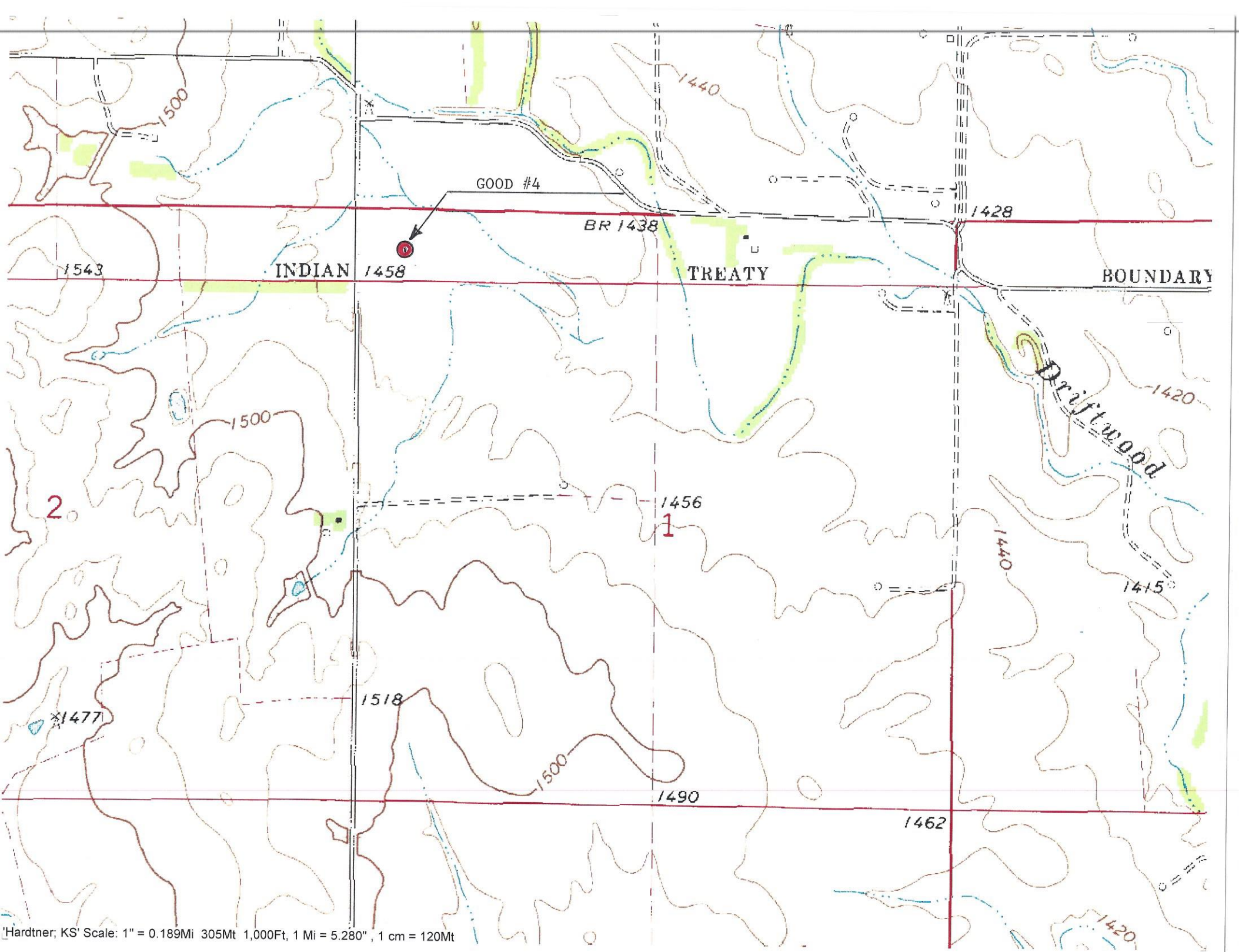

# LOTUS OPERATING

GOOD #4  
SEC 1-35s-13w  
330' FNL & 450' FWL OF SECTION  
BARBER CO  
NAD83 DATUM

## Legend

 37.0348217 -98.6927157

 37.0348217 -98.6927157

Gyp Hill Rd

Driftwood Rd



# LOTUS OPERATING

GOOD #4  
SEC 1-35s-13w  
330' FNL & 450' FWL OF SECTION  
BARBER CO  
NAD83 DATUM

## Legend

 37.0348217 -98.6927157

 37.0348217 -98.6927157

Driftwood Rd

Gyp Hill Rd

Google Earth

© 2018 Google



4000 ft