

ADVANTAGE ELEVATIONS

OIL FIELD SURVEYORS

BOX 8604 - PRATT, KS 67124
(620) 672-6491

109192

INVOICE NO.

LOTUS OPERATING CO LLC

OPERATOR

4

NO.

HASKARD C

FARM

BARBER

COUNTY

7

S

35s

T

12w

R

1485' FNL & 1155' FWL of Sec.

LOCATION

1446' GR

ELEVATION:

LOTUS OPERATING CO LLC
100 S Main Ste 420
Wichita, KS 67202



AUTHORIZED BY: Tim Hellman

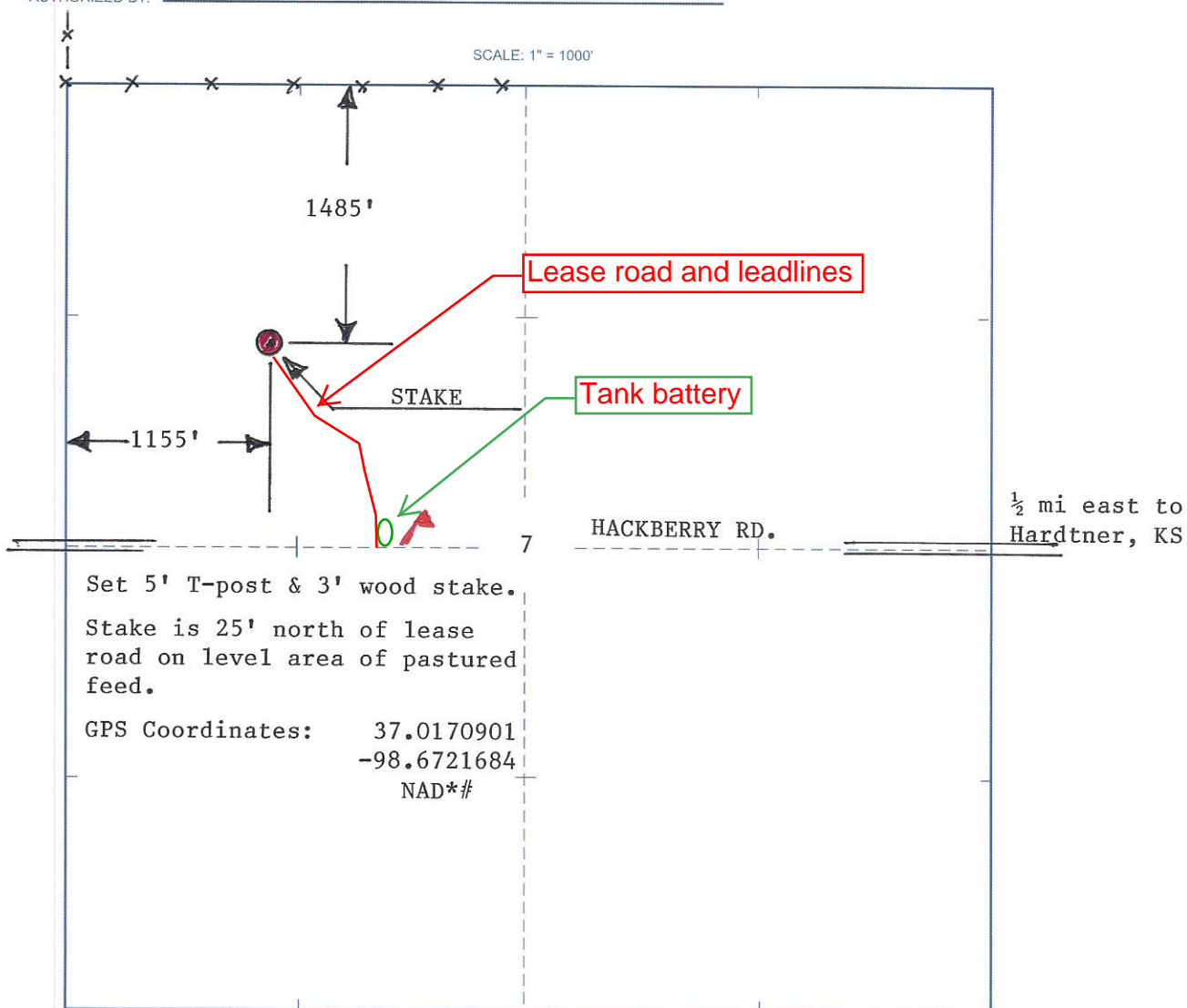

Set 5' T-post & 3' wood stake.
Stake is 25' north of lease
road on level area of pastured
feed.

GPS Coordinates: 37.0170901
-98.6721684
NAD*#

DATE STAKED: 10/9/19

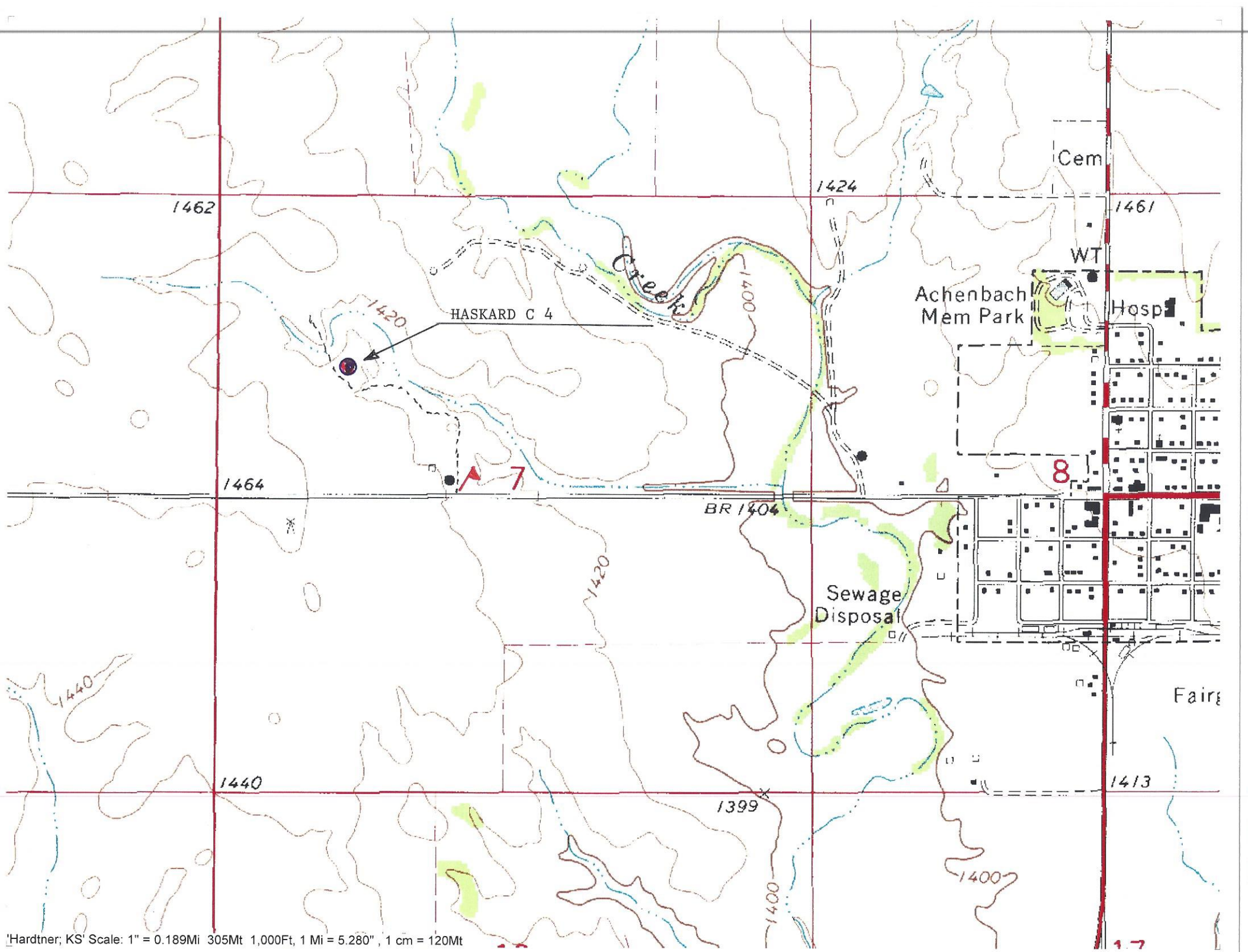

LOTUS OPERATING

HASKARD C 4
SEC 7-35s-13w
1485' FNL & 1155' FWL OF SEC. SECTION
BARBER CO
NAD83 DATUM

Legend

 37.0170901 -98.6721684

 37.0170901 -98.6721684

Cherry Rd

Hardtner Shortcut

Creek Ave

Wichita Ave

Kiowa Ave

Hardtner

281

Chyenne St

S Main St

Google Earth

© 2018 Google



4000 ft

LOTUS OPERATING

HASKARD C 4
SEC 7-35s-13w
1485' FNL & 1155' FWL OF SEC. SECTION
BARBER CO
NAD83 DATUM

Legend

 37.0170901 -98.6721684

 37.0170901 -98.6721684

Hackberry Rd

Google Earth

© 2018 Google



1000 ft