

**GRIFFIN MANAGEMENT, LLC
PAISLEE LEASE
SW. 1/4, SECTION 21, T29S, R15W
PRATT COUNTY, KANSAS**

GRAVEL (SW. 90TH ST.) ROAD

Notes:

1. Set (2) wood stakes at location site.
2. All flagging Red & Yellow.
3. Overhead power available at N., S. & W. lines, Sec. 21.
4. Kansas One Call System Inc. should be notified before excavation (1-800-344-7233).
5. CAUTION: Various pipelines in Sec. 21.
6. Contact landowner for best access.
7. Original location 330'FSL 2210'FWL fell in a pivot system, revised location per representative.

ROAD (SW. 130TH AVE.)
GRAVEL (SW. 130TH AVE.)

ROAD
NO
(SW. 120TH AVE.)

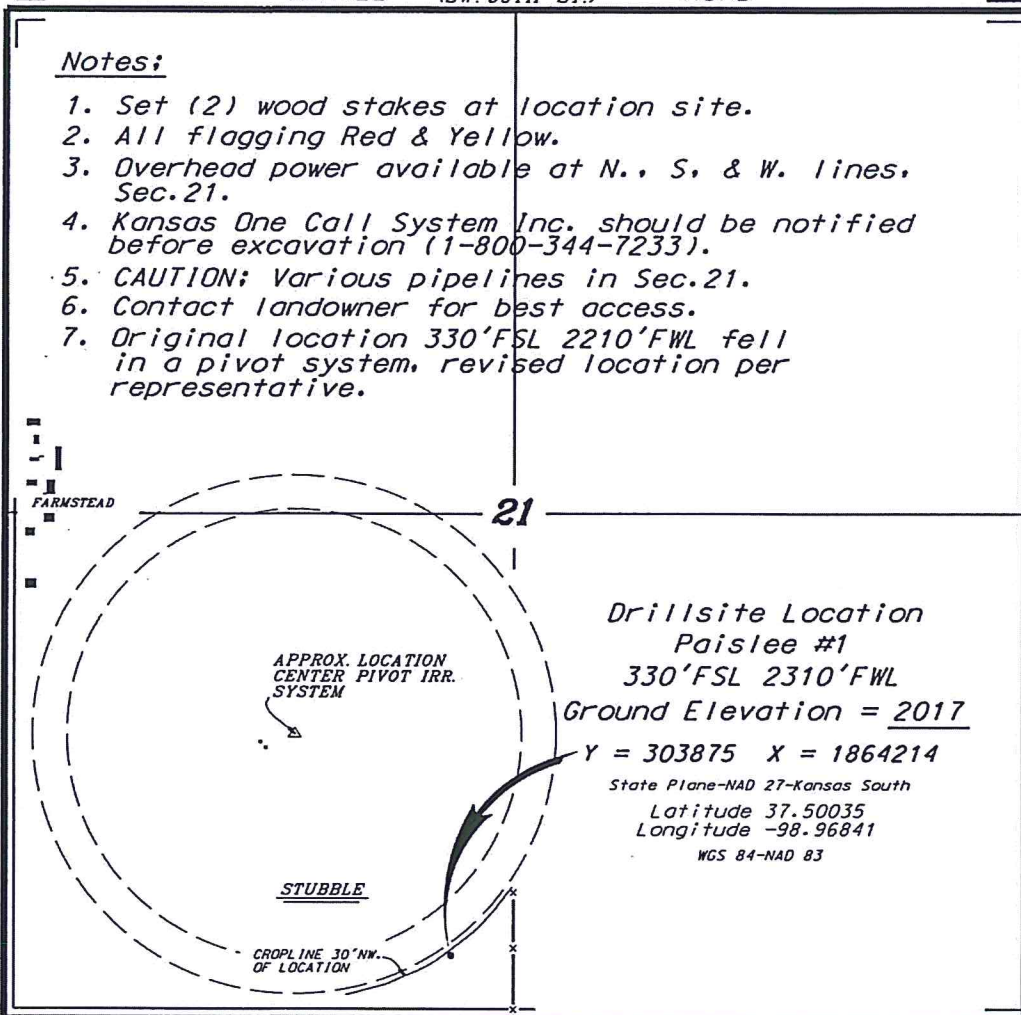

**Drillsite Location
Paislee #1
330'FSL 2310'FWL
Ground Elevation = 2017**

Y = 303875 X = 1864214
State Plane-NAD 27-Kansas South
Latitude 37.50035
Longitude -98.96841
WGS 84-NAD 83

*Ingress and egress to location as shown on this plat is per usage only and may not be legally opened for public use. Contact landowner, tenant and county road department for access.



GRAVEL (SW. 100TH ST.) ROAD

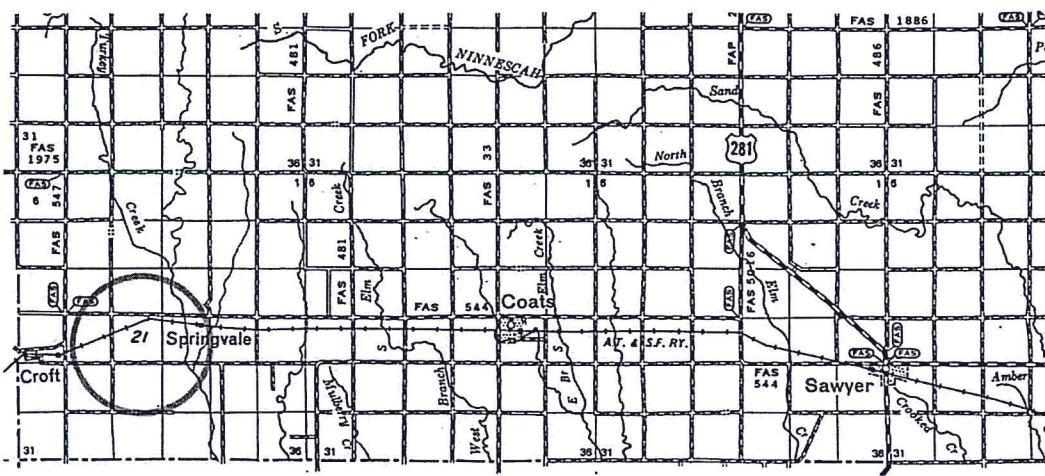

* Controlling data is based upon the best maps and photographs available to us and upon a regular section of land containing 640 acres.
 * Approximate section lines were determined using the normal standard of care of oilfield surveyors practicing in the state of Kansas. The section corners, which establish the precise section lines, were not necessarily located, and the exact location of the drillsite location in the section is not guaranteed. Therefore, the operator securing this service and accepting this plat and all other parties relying thereon agree to hold Central Kansas Oilfield Services, Inc., its officers and employees harmless from all losses, costs and expenses and said entities released from any liability from incidental or consequential damages.
 * Elevations derived from National Geodetic Vertical Datum.

Date October 18, 2019

