

For KCC Use ONLY

API # 15 - _____

IN ALL CASES PLOT THE INTENDED WELL ON THE PLAT BELOW

In all cases, please fully complete this side of the form. Include items 1 through 5 at the bottom of this page.

Operator: _____

Lease: _____

Well Number: _____

Field: _____

Number of Acres attributable to well: _____

QTR/QTR/QTR/QTR of acreage: _____ - _____ - _____ - _____

Location of Well: County: _____

_____ feet from N / S Line of Section

_____ feet from E / W Line of Section

Sec. _____ Twp. _____ S. R. _____ E W

Is Section: Regular or Irregular

If Section is Irregular, locate well from nearest corner boundary.

Section corner used: NE NW SE SW

PLAT

Show location of the well. Show footage to the nearest lease or unit boundary line. Show the predicted locations of lease roads, tank batteries, pipelines and electrical lines, as required by the Kansas Surface Owner Notice Act (House Bill 2032). You may attach a separate plat if desired.

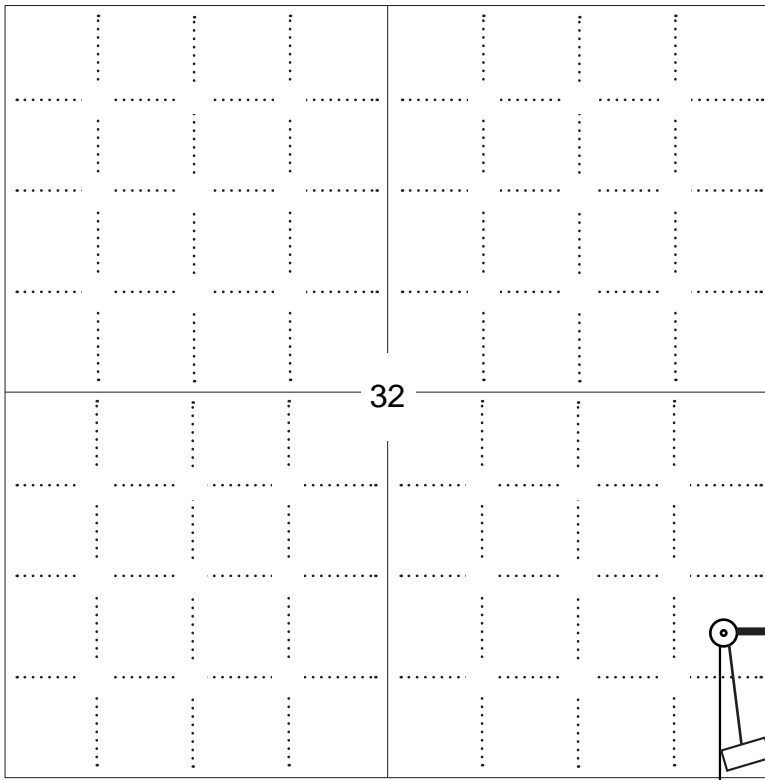

NOTE: In all cases locate the spot of the proposed drilling location.

LEGEND

- Well Location
- Tank Battery Location
- Pipeline Location
- Electric Line Location
- Lease Road Location

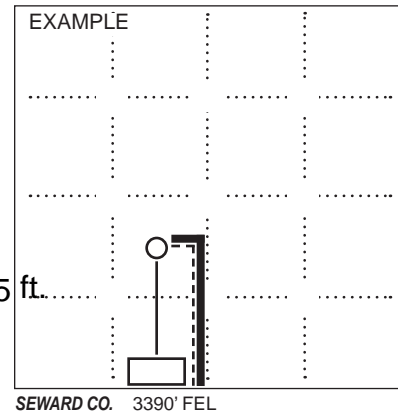

990 ft.

In plotting the proposed location of the well, you must show:

1. The manner in which you are using the depicted plat by identifying section lines, i.e. 1 section, 1 section with 8 surrounding sections, 4 sections, etc.
2. The distance of the proposed drilling location from the south / north and east / west outside section lines.
3. The distance to the nearest lease or unit boundary line (in footage).
4. If proposed location is located within a prorated or spaced field a certificate of acreage attribution plat must be attached: (C0-7 for oil wells; CG-8 for gas wells).
5. The predicted locations of lease roads, tank batteries, pipelines, and electrical lines.



18-32s-29w-bar-999
CRD NO.

00-32s-29w
DMT NO.

PRO-STAKE

LLC

Construction Site Staking

P.O. Box 2324 Garden City, Kansas 67846
Office/Fax: (620) 276-6159 – Cell: (620) 272-1499
burt@prostakellc.com

14409
INVOICE NO.



O'Brien Energy Resources Corp.
OPERATOR

Meade County, KS
COUNTY

Rexford #1-32
LEASE NAME

990' FSL - 335' FEL
LOCATION SPOT

2696.1'
GR ELEVATION

37.215840097
NAD 83 LAT

100.490430161
NAD 83 LONG

32 32s 29w
Sec. Twp. Rng.

SCALE: 1" = 1000'
DATE STAKED: October 28th, 2019
MEASURED BY: Pierce R.
DRAWN BY: Pierce R.
AUTHORIZED BY: Paul W.
DATE REVISED:



LEGEND

- ⊙ irr. well
- ⊕ water hydrant
- ⊖ tank battery
- ⊙ staked loc.
- ⊗ prod. well / aband. well
- house
- building
- G— gas line
- W— water line
- E— transmission powerline
- 3 phase powerline
- single phase powerline
- x—x—x— fence
- ▬▬▬▬ gravel / sand rd.
- ▬▬▬▬ gravel trail / lease rd.
- ▬▬▬▬ dirt rd.
- ▬▬▬▬ dirt trail / lease rd.
- ▬▬▬▬ Hwy / blacktop rd.

DIRECTIONS: From Plains, KS at the intersection of 5 Rd. & Hwy. 54 – Now go 3.4 miles South on 5 Rd. – Now go 4 miles East on S Rd. – Now go 0.15 miles North on 9 Rd. to ingress trail East into – Now go 0.5 mile SE and East on trail to ingress South into – Now go 0.9 mile SE, East and NE on trail, which is SE corner of section 32-32s-29w – Now go approx. 0.15 miles North – Now go approx. 335' West through irrigated corn stubble into staked location

Final ingress must be verified with landowner or operator.

This drawing does not constitute a monumented survey or a land survey plat. This drawing is for construction purposes only.

LANDOWNER/CONTACT: N/A

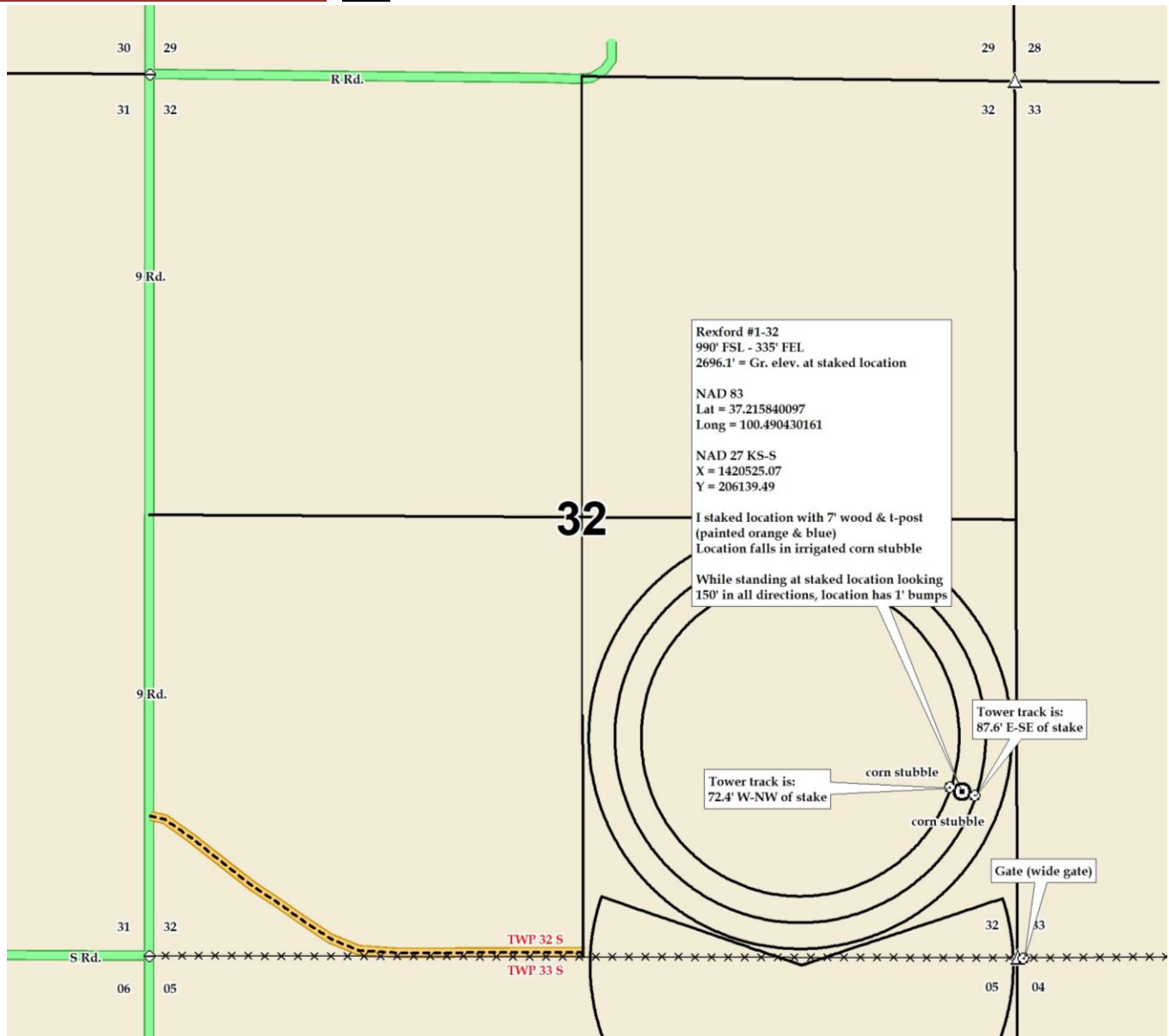



18-32s-29w-bar-999
CRD NO.

00-32s-29w
DMT NO.

PRO-STAKE

LLC

Construction Site Staking

14409
INVOICE NO.



O'Brien Energy Resources Corp.
OPERATOR

Meade County, KS
COUNTY

Rexford #1-32
LEASE NAME

990' FSL - 335' FEL
LOCATION SPOT

2696.1'
GR ELEVATION

37.215840097
NAD 83 LAT

100.490430161
NAD 83 LONG

32 32s 29w
Sec. Twp. Rng.

SCALE: 1" = 1000'
DATE STAKED: October 28th, 2019
MEASURED BY: Pierce R.
DRAWN BY: Pierce R.
AUTHORIZED BY: Paul W.
DATE REVISED:

P.O. Box 2324 Garden City, Kansas 67846
Office/Fax: (620) 276-6159 – Cell: (620) 272-1499
burt@prostakellc.com

LEGEND

- ⊙ irr. well
- ⊕ water hydrant
- ⊖ tank battery
- ⊙ staked loc.
- ⊗ prod. well / aband. well
- house
- building
- G— gas line
- W— water line
- E— transmission powerline
- 3 phase powerline
- single phase powerline
- x—x—x— fence
- ▬▬▬▬ gravel / sand rd.
- ▬▬▬▬ gravel trail / lease rd.
- ▬▬▬▬ dirt rd.
- ▬▬▬▬ dirt trail / lease rd.
- ▬▬▬▬ Hwy / blacktop rd.



DIRECTIONS: From Plains, KS at the intersection of 5 Rd. & Hwy. 54 – Now go 3.4 miles South on 5 Rd. – Now go 4 miles East on S Rd. – Now go 0.15 miles North on 9 Rd. to ingress trail East into – Now go 0.5 mile SE and East on trail to ingress South into – Now go 0.9 mile SE, East and NE on trail, which is SE corner of section 32-32s-29w – Now go approx. 0.15 miles North – Now go approx. 335' West through irrigated corn stubble into staked location

Final ingress must be verified with landowner or operator.

*This drawing does not constitute a monumented survey or a land survey plat.
This drawing is for construction purposes only.*

LANDOWNER/CONTACT: N/A

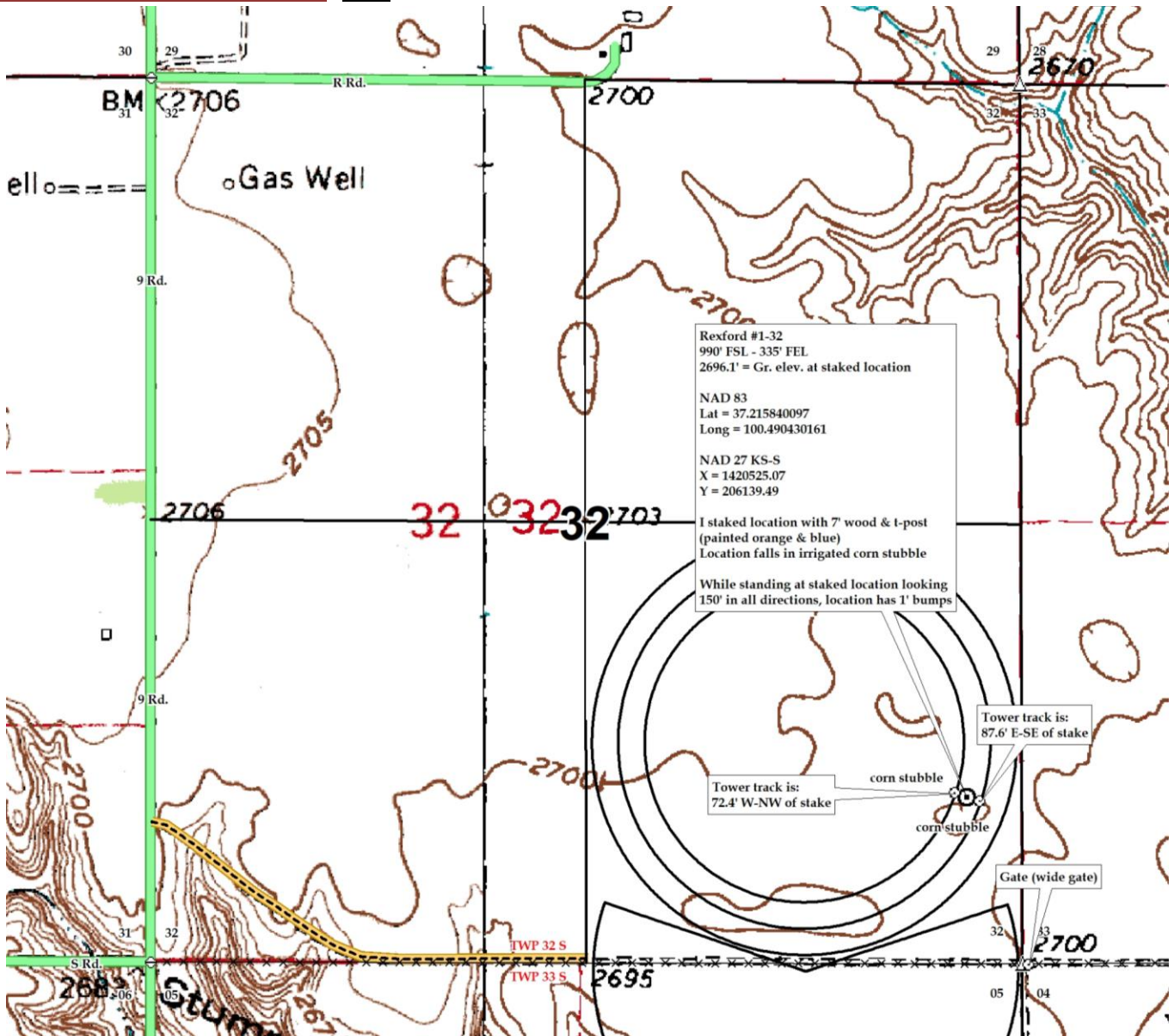

Rexford #1-32
990' FSL - 335' FEL
2696.1' = Gr. elev. at staked location

NAD 83
Lat = 37.215840097
Long = 100.490430161

NAD 27 KS-S
X = 1420525.07
Y = 206139.49

I staked location with 7' wood & t-post (painted orange & blue)
Location falls in irrigated corn stubble

While standing at staked location looking 150' in all directions, location has 1' bumps

Tower track is: 87.6' E-SE of stake

Tower track is: 72.4' W-NW of stake

Gate (wide gate)



18-32s-29w-bar-999
CRD NO.

00-32s-29w
DMT NO.

PRO-STAKE

LLC

Construction Site Staking

14409
INVOICE NO.



O'Brien Energy Resources Corp.
OPERATOR

Meade County, KS
COUNTY

Rexford #1-32
LEASE NAME

990' FSL - 335' FEL
LOCATION SPOT

2696.1'
GR ELEVATION

37.215840097
NAD 83 LAT

100.490430161
NAD 83 LONG

32 32s 29w
Sec. Twp. Rng.

SCALE: N/A
DATE STAKED: October 28th, 2019
MEASURED BY: Pierce R.
DRAWN BY: Pierce R.
AUTHORIZED BY: Paul W.
DATE REVISED:

P.O. Box 2324 Garden City, Kansas 67846
Office/Fax: (620) 276-6159 – Cell: (620) 272-1499
burt@prostakellc.com

LEGEND

- irr. well
- water hydrant
- tank battery
- staked loc.
- prod. well/aband. well
- house
- building
- gas line
- water line
- transmission powerline
- 3 phase powerline
- single phase powerline
- fence
- gravel/sand rd.
- gravel trail/lease rd.
- dirt rd.
- dirt trail/lease rd.
- Hwy/blacktop rd.



DIRECTIONS: From Plains, KS at the intersection of 5 Rd. & Hwy. 54 – Now go 3.4 miles South on 5 Rd. – Now go 4 miles East on S Rd. – Now go 0.15 miles North on 9 Rd. to ingress trail East into – Now go 0.5 mile SE and East on trail to ingress South into – Now go 0.9 mile SE, East and NE on trail, which is SE corner of section 32-32s-29w – Now go approx. 0.15 miles North – Now go approx. 335' West through irrigated corn stubble into staked location

Final ingress must be verified with landowner or operator.

*This drawing does not constitute a monumented survey or a land survey plat.
This drawing is for construction purposes only.*

LANDOWNER/CONTACT: N/A

