

Proposed Plan of Construction
WENU 505
Sec 9 T28S-R34W
Haskell County, KS

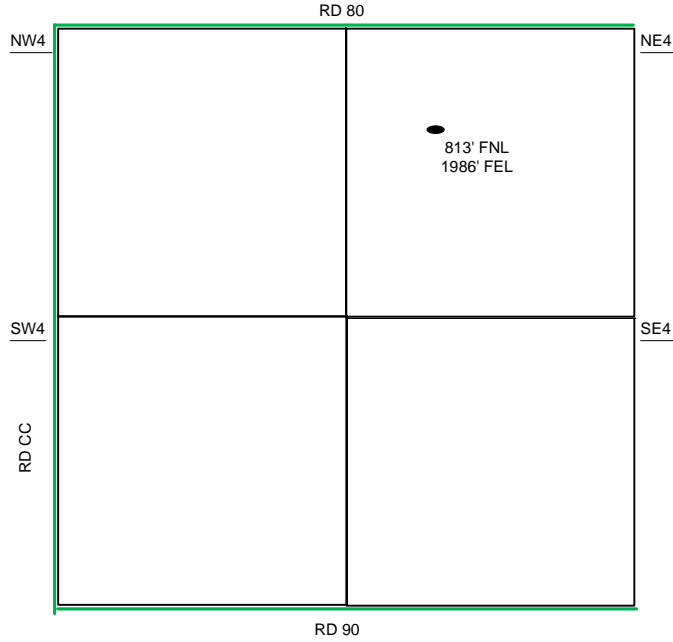

Sec 9 - T28S - R34W

The Tank Battery for the WENU 701 is located N of the well. WENU Facility.

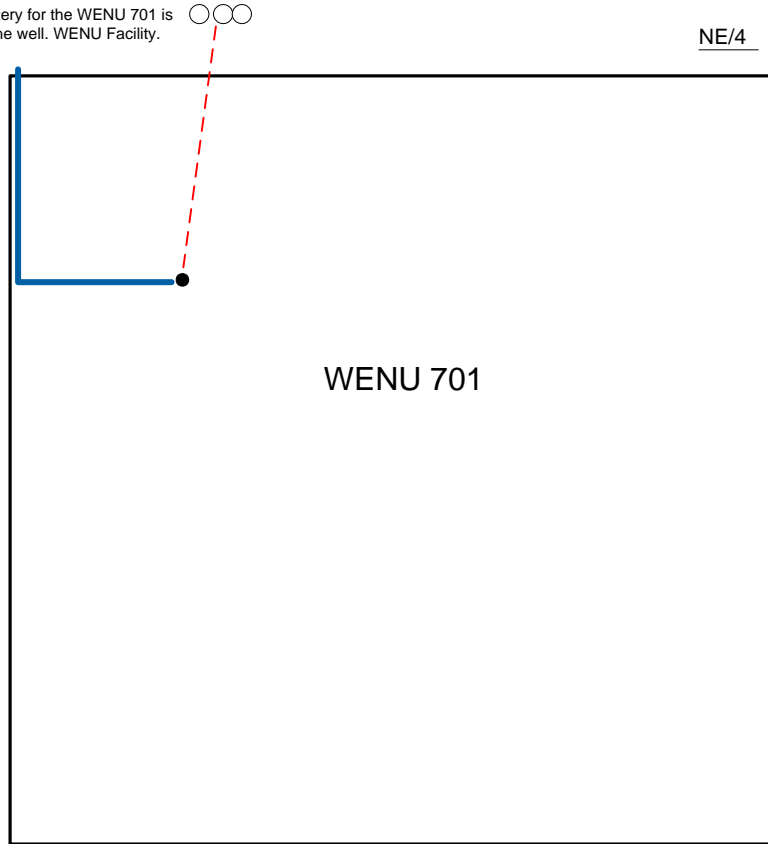

Proposed Details of
NE/4 Sec 9 - T28S - R34W

Note-Drawing **Not** to Scale