



07-16s-29w-T-usgs-tri
CRD NO.

00-16s-29w
DMT NO.

PRO-STAKE

Construction Site Staking

ILC

14424

INVOICE NO.



Grand Mesa Operating Company
OPERATOR

Lane County, KS
COUNTY

SWD
LEASE NAME

2614' FSL - 283' FWL
LOCATION SPOT

2654.9'
GR ELEVATION

38.678079738
NAD 83 LAT

100.540564447
NAD 83 LONG

09 16s 29w
Sec. Twp. Rng.

SCALE: 1" = 1000'
DATE STAKED: November 15th, 2019
MEASURED BY: Pierce R.
DRAWN BY: Pierce R.
AUTHORIZED BY: Garet D.
DATE REVISED:

P.O. Box 2324 Garden City, Kansas 67846
Office/Fax: (620) 276-6159 – Cell: (620) 272-1499
burt@prostakellc.com

LEGEND

- irr. well
- water hydrant
- tank battery
- staked loc.
- prod. well / aband. well
- house
- building
- G gas line
- W water line
- E transmission powerline
- 3 phase powerline
- single phase powerline
- fence
- gravel / sand rd.
- gravel trail / lease rd.
- dirt rd.
- dirt trail / lease rd.
- Hwy / blacktop rd.



DIRECTIONS: From Healy, KS at the intersection of Hwy. 4 & Dodge Rd. – Now go 3.9 miles East on Hwy. 4 – Now go 4.4 miles North on Hickock Rd. to the SW corner of section 09-16s-29w – Now continue approx. 0.5 miles North on Hickock Rd. to lease road East into – Now cross cattle guard and go South of the first tank battery, through pasture with cattle, into staked location

Final ingress must be verified with landowner or operator.
*This drawing does not constitute a monumented survey or a land survey plat.
This drawing is for construction purposes only.*

LANDOWNER/CONTACT: N/A

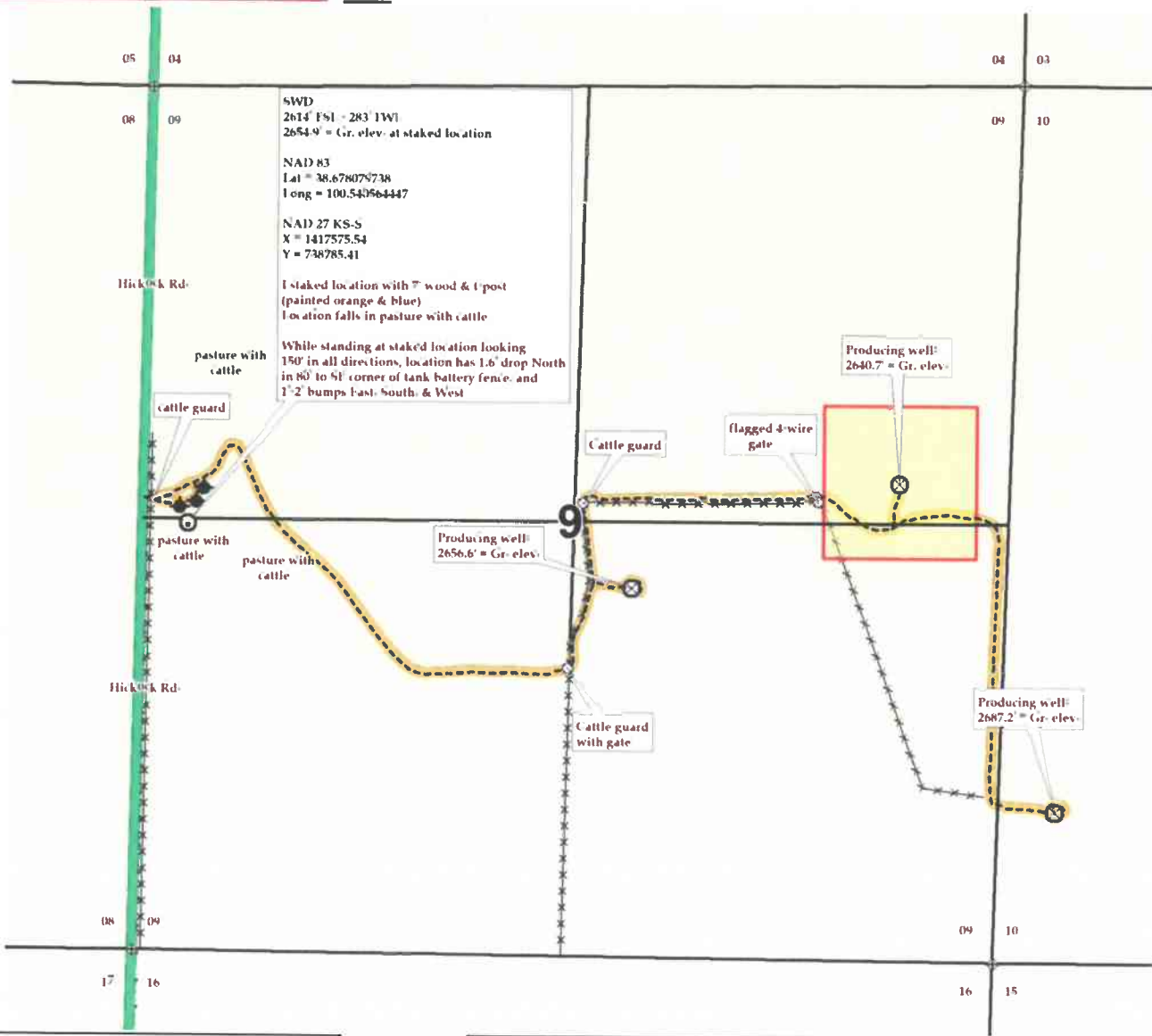



07-16s-29w-T-usgs-tri
CRD NO.

00-16s-29w
DMT NO.

PRO-STAKE

LLC

Construction Site Staking

14424
INVOICE NO.



Grand Mesa Operating Company
OPERATOR

Lane County, KS
COUNTY

SWD
LEASE NAME

09 16s 29w
Sec. Twp. Rng.

2614' FSL - 283' FWL
LOCATION SPOT

2654.9'
GR ELEVATION

38.678079738
NAD 83 LAT

100.540564447
NAD 83 LONG

SCALE: 1" = 1000'
DATE STAKED: November 15th, 2019
MEASURED BY: Pierce R.
DRAWN BY: Pierce R.
AUTHORIZED BY: Garet D.
DATE REVISED:

P.O. Box 2324 Garden City, Kansas 67846
Office/Fax: (620) 276-6159 - Cell: (620) 272-1499
burt@prostakellc.com

LEGEND

- ⊙ irr. well
- ⊕ water hydrant
- ⬢ tank battery
- ⊙ staked loc.
- ⊗ prod. well/aband. well
- house
- building
- G gas line
- W water line
- E transmission powerline
- 3 phase powerline
- * single phase powerline
- - - - fence
- gravel/sand rd.
- gravel trail/lease rd.
- dirt rd.
- dirt trail/lease rd.
- Hwy / blacktop rd.



DIRECTIONS: From Healy, KS at the intersection of Hwy. 4 & Dodge Rd. - Now go 3.9 miles East on Hwy. 4 - Now go 4.4 miles North on Hickock Rd. to the SW corner of section 09-16s-29w - Now continue approx. 0.5 miles North on Hickock Rd. to lease road East into - Now cross cattle guard and go South of the first tank battery, through pasture with cattle, into staked location

Final ingress must be verified with landowner or operator.
This drawing does not constitute a monumented survey or a land survey plat.
This drawing is for construction purposes only.

LANDOWNER/CONTACT: N/A

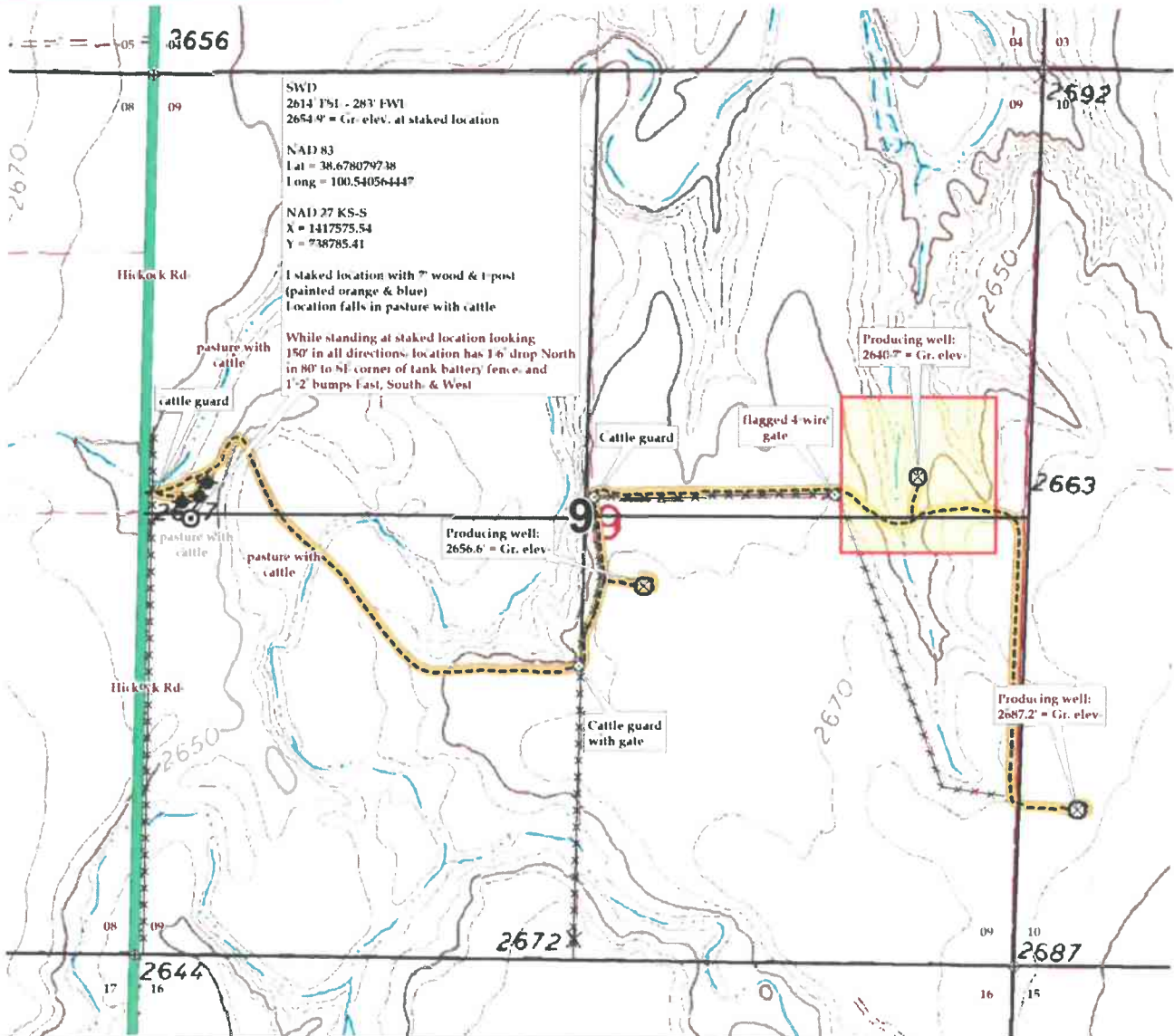



07-16s-29w-T-usgs-tri
CRD NO.

00-16s-29w
DMT NO.

PRO-STAKE

Construction Site Staking



LLC

14424
INVOICE NO.



Grand Mesa Operating Company
OPERATOR

Lane County, KS
COUNTY

SWD
LEASE NAME

2614' FSL - 283' FWL
LOCATION SPOT

2654.9'
GR ELEVATION

38.678079738
NAD 83 LAT

100.540564447
NAD 83 LONG

09 16s 29w
Sec. Twp. Rng.

SCALE: N/A
DATE STAKED: November 15th, 2019
MEASURED BY: Pierce R.
DRAWN BY: Pierce R.
AUTHORIZED BY: Garet D.
DATE REVISED:



- LEGEND**
- ⊙ irr. well
 - ⊕ water hydrant
 - ⬢ tank battery
 - ⊗ staked loc.
 - ⊗ prod. well/aband. well
 - house
 - building
 - G gas line
 - W water line
 - E transmission powerline
 - ⊕ 3 phase powerline
 - * * single phase powerline
 - - - - fence
 - gravel/sand rd.
 - gravel trail/lease rd.
 - dirt rd.
 - dirt trail/lease rd.
 - lvsy/blacktop rd.

DIRECTIONS: From Healy, KS at the intersection of Hwy. 4 & Dodge Rd. – Now go 3.9 miles East on Hwy. 4 – Now go 4.4 miles North on Hickock Rd. to the SW corner of section 09-16s-29w – Now continue approx. 0.5 miles North on Hickock Rd. to lease road East into – Now cross cattle guard and go South of the first tank battery, through pasture with cattle, into staked location

Final ingress must be verified with landowner or operator.
*This drawing does not constitute a monumented survey or a land survey plat.
This drawing is for construction purposes only.*

LANDOWNER/CONTACT: N/A

