



**BASIC** ENERGY SERVICES

Knox City #1711  
 P.O. Box 115  
 KNOX City Tx 79529  
 Office: 940.658.1366

**PRESSURE PUMPING**

**Field Receipt**

<b>Customer:</b> LD Drilling Inc	<b>Pump No.:</b> 14982	<b>Cementer:</b> Justin Trussell
<b>Address:</b>	<b>Ticket #:</b> 1711-09201A	<b>Bulk TRK No.:</b> 83042
<b>City, State, Zip:</b>	<b>Job Type:</b> Port Collar	
<b>Service District:</b> 1711	<b>Well Type:</b> Oil	<b>Total Man Hrs:</b>
<b>Lease Name:</b> Ramsey Trust	<b>Well No:</b> 15B-1	<b>County:</b> Scott
		<b>State:</b> Kansas

Product Code	Description	Unit of Measure	Quantity	List Price/Unit	Gross Amount	Item Discount	Net Amount
BC118	A-Con Blend	EA	200	\$18.00	\$3,600.00	66.00%	\$1,224.00
CC109	Calcium Chloride	LB	564	\$3.70	\$2,086.80	66.00%	\$709.51
CC102	Celloflake	LB	50	\$1.05	\$52.50	66.00%	\$17.85
ME101	Light Vehicle Mileage	MI	100	\$4.50	\$450.00	66.00%	\$153.00
ME102	Heavy Equipment Mileage	MI	200	\$7.50	\$1,500.00	66.00%	\$510.00
DC104	Proppant and Bulk Delivery Charges	Tn/Mi	940	\$2.50	\$2,350.00	66.00%	\$799.00
CC3	Depth Charge, 2001'-3000'	HR	1	\$1,800.00	\$1,800.00	66.00%	\$612.00
CE240	Blending & Mixing Service Charge	SK	200	\$1.40	\$280.00	66.00%	\$95.20

**Gross** \$12,119.30 **Net** \$4,120.56

**Customer Representative:**

**Basic Representative:** Justin Trussell

**Date of Service:**

July 3, 2019

**Total** \$4,120.56

TERMS: Cash in advance unless Basic Energy Services has approved credit prior to sale. Credit terms of sale for approved accounts are total invoice due on or before the 30th day from the date of invoice. Past due accounts may pay interest on the balance past due at the rate of 1 1/2% per month or the maximum allowed by applicable state or federal laws if such laws limit interest to a lesser amount. In the event it is necessary to employ an agency and/or attorney to affect the collection of said account, Customer hereby agrees to pay all fees directly or indirectly incurred for such collection. In the event that Customer's account with BES becomes delinquent, BES has the right to revoke any and all discounts previously applied in arriving at net invoice price. Upon revocation, the full invoice price without discount will become immediately due and owing and subject to collection.

x *[Signature]*  
 CUSTOMER AUTHORIZED AGENT

SERVICE ORDER: I AUTHORIZE WORK TO BEGIN PER SERVICE INSTRUCTIONS IN ACCORDANCE WITH TERMS AND CONDITIONS (INCLUDING INDEMNIFICATION OBLIGATIONS) LISTED HERE OR IN THE CUSTOMER CONTRACT FORM AND REPRESENT THAT I HAVE AUTHORITY TO ACCEPT AND SIGN THIS ORDER.

**Customer Comments or Concerns:**

*Basic Energy Services appreciates any Comments, Concerns or Criticism's from our valuable customers as Safety and Customer Satisfaction are our Number 1 goal. All Comments are confidential and will be used in a constructive manner to improve our Safety and Job Performance. We welcome them as a useful tool to improve upon our service.....*





1700 S. Country Estates Road  
Liberal, KS 67901  
PH (620)-624-2277 FAX (620) 624-2280

SERVICE ORDER - 1718-19623 L

*TTMH-26*

Date: 7/11/2019

Well Name: Ramsey Trust 15B-1	Location: 15,19,31
County - State: Scott, Ks	RRC #: 19842-2.5
Type Of Service: Z41 - Squeeze Perfs	Customer's Order #:
Customer: LD Drilling Inc	1002333-2002064

Address: *7 SW 26th Ave  
6 rent Blvd KS 67580*

As a consideration, the above named Customer agrees to pay Basic Energy Services in accord with the rates and terms stated in Basic Energy Services current price lists. Invoices are payable NET 30 (SEE 10.2) after date of invoice. Upon Customer's default in payment of Customer's account by such date, Customer agrees to pay interest thereon after default at 18% per annum. In the event it becomes necessary to employ an attorney to enforce collection of said account, Customer agrees to pay all the collection costs and attorney fees. These terms and conditions shall be governed by the laws of the state where services are performed or equipment or materials are furnished.

Basic Energy Services, warrants only title to the products, supplies and materials and that the same are free from defects in workmanship. THERE ARE NO WARRANTIES, EXPRESS OR IMPLIED, MERCHANTABILITY, FITNESS FOR A PARTICULAR PURPOSE OR OTHERWISE WHICH EXTEND BEYOND THOSE STATED IN THE IMMEDIATELY PRECEDING SENTENCE. Basic Energy Services, liability and Customer's exclusive remedy in any cause of action (whether in contract, tort, product liability, breach of warranty or otherwise) arising out of the sale or use of any products, supplies, or materials upon their return to Basic Energy Services, is expressly limited to the replacement of such products, supplies or materials or, at Basic Energy Services, option, to the allowance to the Customer of credit for the cost of such items. In no event shall Basic Energy Services be liable for special, indirect, punitive or consequential damages.

CODE	QTY	UOM	DESCRIPTION	PRICE	TOTAL
BC103	50	SK	✓ Class H Cement	39.00	1950.00
BC103	150	SK	✓ Class H Cement	39.00	5850.00
CC187	24	LB	✓ C-17	24.00	576.00
CC105	12	LB	✓ C-41P	4.00	48.00
ME102	200	MI	Heavy Equipment Mileage	8.00	1600.00
CE240	200	SK	Blending & Mixing Service Charge	1.40	280.00
TM	940	MI	Ton Mileage	3.00	2820.00
CC5	1	HR	Depth Charge, 4001'-6000'	2500.00	2500.00
ME101	100	MI	Light Vehicle Mileage	5.00	500.00
BE143	1	Ea	Supervisor	75.00	75.00
BE144	2	Ea	Driver	35.00	70.00
CE500	1	EA	Cement Squeeze Manifold	500.00	500.00
				Book Total:	\$16,789.00
				Taxes:	
				Disc. Price:	\$8,789.88

PUMP TRUCK NUMBER: 38750-19842  
 DRIVER: *Angel Schezvarria, Oscar Chavez*  
*[Signature]*  
 BASIC ENERGY SERVICES

THIS JOB WAS SATISFACTORILY COMPLETED  YES  NO  
 OPERATION OF EQUIPMENT WAS SATISFACTORY  YES  NO  
 PERFORMANCE OF PERSONEL WAS SATISFACTORY  YES  NO  
*[Signature]*  
 CUSTOMER OR HIS AGENT

*T-2*

Customer Comments or Concerns:

---



---



---



Liberal Yard #1717 - Phone 620-624-2277 - 1700 S. Country Estates Road, Liberal KS 67901

**Job Log**

Customer:	LD Drilling Inc	Cement Pump No.:	38750-19842 4.5 HRS	Operator TRK No.:	96815
Address:		Ticket #:	1718-19823 L	Bulk TRK No.:	37712-19883
City, State, Zip:		Job Type:	Z41 - Squeeze Perfs		
Service District:		Well Type:	OIL		
Well Name and No.:	Ramsey Trust 15B-1	Well Location:	15,19,31	County:	Scott State: Ks

Type of Cmt	Sacks	Additives	Truck Loaded On		
PREMIUM	50	.5%C-17, 1/4#C-41P	37712-19883	Front	Back
PREMIUM	150	NEAT		Front	Back
				Front	Back

Lead/Tail:	Weight #1 Gal.	Cu/Ft/sk	Water Requirements	CU. FT.	Man Hours / Personnel	
<b>Lead:</b>	16.4	1.06	4.35	53	Man Hours:	26
<b>Tail:</b>	16.4	1.06	4.35	159	# of Men on Job:	3

Time (am/pm)	(BPM)	Volume (BBLS)	Pumps		Pressure (PSI)		Description of Operation and Materials
			T	C	Tubing	Casing	
8:00							ON LOC, SAFTEY MTG, R.U.
8:58	2	51				500	LOAD B.S.
9:19 AM					2100		TEST LINES
9:20 AM	4.2	28			180		INJECTION RATE
9:55 AM	1.4				80		START MIXING 50 SX W/FL @ 16.4#
10:03	1.4	9.4			80		ON NEAT @ 16.4#
10:20		28.3					SHUT DOWN, WASHUP
10:25 AM	GRAV						START DISPLACEMENT
10:42	0.9	16.5			200		K.I.P.
10:50		20.5			1200		K.O.P. W.O.C
10:55		20.5			990-1200		BUMP PSI
10:57							RELEASE PSI
11:01	2	28				500	REVERSE OUT
11:19					1200		PSI UP TUBING
11:29							RELEASE PSI, TIH 1 JT
11:37	2	14				220	REV OUT CEMENT
11:40							TIH 1 JT
11:44	2	30				220	REV OUT CEMENT
12:01							TOOH W 22 JTS
12:32					500	500	PSI UP WELL SHUT IN
							JOB COMPLETE
							THANK YOU FOR YOUR BUSINESS!!!

Size Hole	Depth			TYPE	
Size & Wt. Csg.	Depth		New / Used	Packer	Depth
lbg.	Depth			Retainer	Depth
Top Plugs	Type			Perfs	CIBP

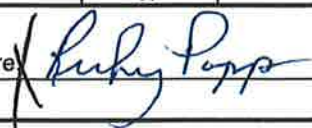
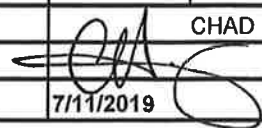
Customer Signature: 	Basic Representative:	CHAD HINZ
	Basic Signature:	
	Date of Service:	7/11/2019

# LD DRILLING RT 15B-1

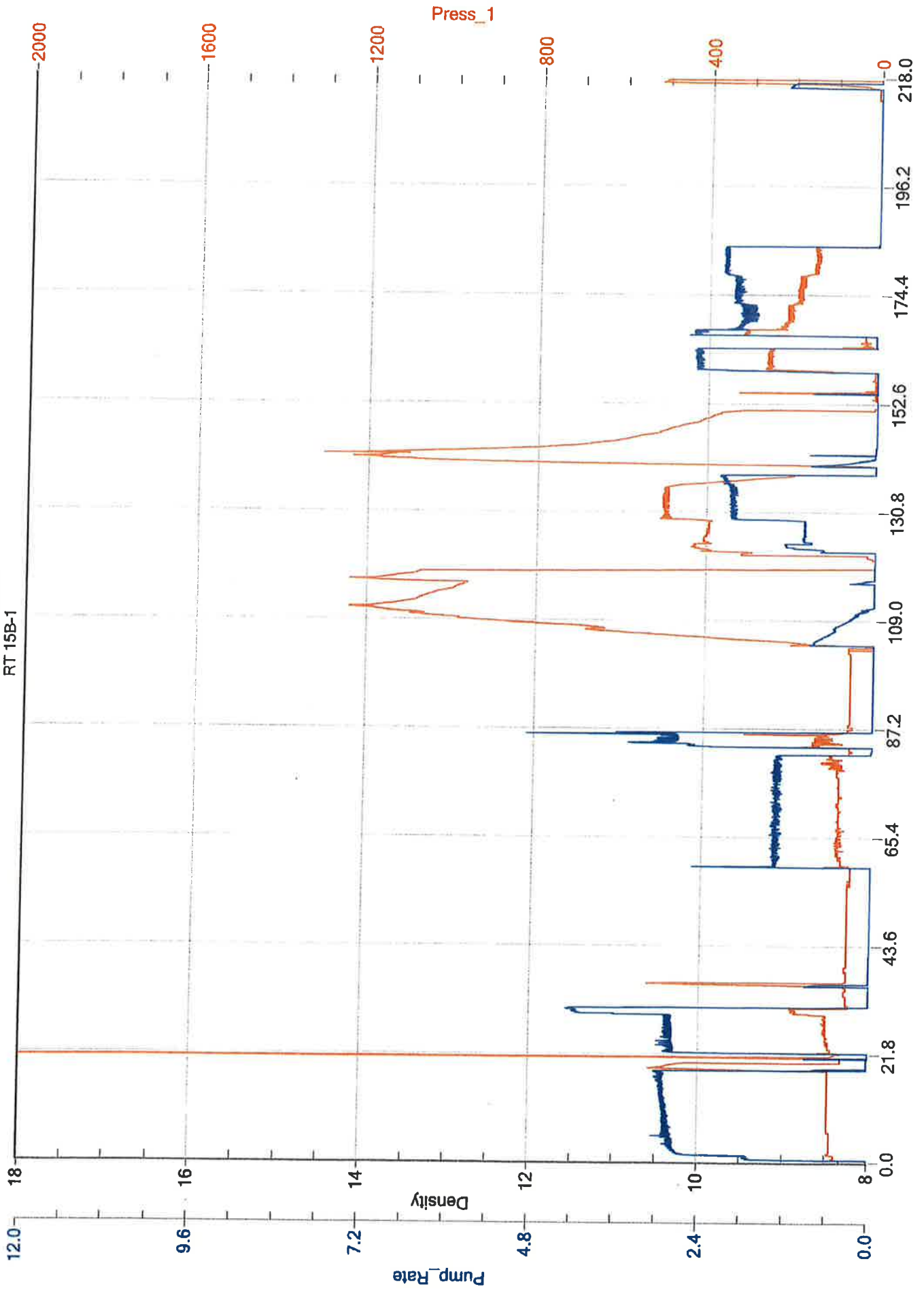

Press\_1

2000

1600

1200

800

400

0

12.0

9.6

7.2

4.8

2.4

0.0

Density

Pump\_Rate

18

16

14

12

10

8

0.0

21.8

43.6

65.4

87.2

109.0

130.8

152.6

174.4

196.2

218.0



1700 S. Country Estates Road  
 Liberal, KS 67801  
 PH (620)-624-2277 FAX (620) 624-2280

SERVICE ORDER - 1718 19584 L

*TTL MHR 39*

Date: 9/17/2019

Well Name:  
 Ramsey Trust 15B-1

Location:  
 15,19,31

County - State:  
 Scott, Ks

RRC #:  
 19919 - 5.5

Type Of Service:  
 Z41 - Squeeze Perfs

*1002333 - 2002064*

Customer's Order #:

Customer: LD Drilling Inc

Address: *75W 26th Ave  
 Great Bend KS 67530*

As a consideration, the above named Customer agrees to pay Basic Energy Services in accord with the rates and terms stated in Basic Energy Services current price list. Invoices are payable NET 30 (SEE 10.2) after date of invoice. Upon Customer's default in payment of Customers account by such date, Customer agrees to pay interest thereon after default at 18% per annum. In the event it becomes necessary to employ an attorney to enforce collection of said account, Customer agrees to pay all the collection costs and attorney fees. These terms and conditions shall be governed by the laws of the state where services are performed or equipment or materials are furnished.

Basic Energy Services warrants only title to the products, supplies and materials and that the same are free from defects in workmanship. THERE ARE NO WARRANTIES, EXPRESS OR IMPLIED, MERCHANTABILITY, FITNESS FOR A PARTICULAR PURPOSE OR OTHERWISE WHICH EXTEND BEYOND THOSE STATED IN THE IMMEDIATELY PRECEDING SENTENCE. Basic Energy Services, liability and Customer's exclusive remedy in any cause of action (whether in contract, tort, product liability, breach of warranty or otherwise) arising out of the sale or use of any products, supplies, or materials upon their return to Basic Energy Services, is expressly limited to the replacement of such products, supplies or materials or, at Basic Energy Services option, to the allowance to the Customer of credit for the cost of such items. In no event shall Basic Energy Services be liable for special, indirect, punitive or consequential damages.

CODE	QTY	UOM	DESCRIPTION	PRICE	TOTAL
BC103	140	SK	Class H Cement	39.00	5460.00
ME102	200	MI	Heavy Equipment Mileage	8.00	1600.00
CE240	140	SK	Blending & Mixing Service Charge	1.40	196.00
TM	1410	MI	Ton Mileage	3.00	4230.00
CC5	1	HR	Depth Charge, 4001'-5000'	2500.00	2500.00
ME101	100	MI	Light Vehicle Mileage	5.00	500.00
BE143	1	Ea	Supervisor	75.00	75.00
BE144	2	Ea	Driver	35.00	70.00
CE500	1	EA	Cement Squeeze Manifold	500.00	500.00
Book Total:					\$15,131.00
Taxes:					
Disc. Price:					\$7,938.00

PUMP TRUCK NUMBER: 70897, 19919

DRIVER: *Jesse Paxton, Kirby Harper*  
*Daniel Beck*  
 BASIC ENERGY SERVICES

THIS JOB WAS SATISFACTORILY COMPLETED  YES  NO

OPERATION OF EQUIPMENT WAS SATISFACTORY  YES  NO

PERFORMANCE OF PERSONEL WAS SATISFACTORY  YES  NO

X *Kirby Popp*  
 CUSTOMER OR HIS AGENT

*TD*

Customer Comments or Concerns:  
 \_\_\_\_\_  
 \_\_\_\_\_



Liberal Yard #1717 - Phone 620-624-2277 - 1700 S. Country Estates Road, Liberal KS 67901

**PRESSURE PUMPING** Job Log

Customer:	LD Drilling Inc	Cement Pump No.:	70897, 19919 5.5Hrs.	Operator TRK No.:	96816
Address:		Ticket #:	1718 19584 L	Bulk TRK No.:	33021, 14284 Kirby
City, State, Zip:		Job Type:	Z41 - Squeeze Perfs		
Service District:	1718 - Liberal, Ks.	Well Type:	OIL		
Well Name and No.:	Ramsey Trust 15B-1	Well Location:	15,19,31	County:	Scott
				State:	Ks

Type of Cmt	Sacks	Additives	Truck Loaded On		
Premium / Common	150	Neat	33021, 14284 Kirby	Front	Back
Premium / Common	150	Neat		Front	Back
				Front	Back

Lead/Tail:	Weight #1 Gal.	Cu/Ft/sk	Water Requirements	CU. FT.	Man Hours / Personnel	
<b>Lead:</b>	16.4	1.06	4.31	159	TT Man Hours:	39
<b>Tail:</b>				150	# of Men on Job:	3

Time (am/pm)	(BPM)	Volume (BBLs)	Pumps		Pressure(PSI)		Description of Operation and Materials	
			T	C	Tubing	Casing		
15:00							ON LOCATION & SAFETY MEETING	
15:15							RIG UP	
4:00 PM		56.5				500	PRESSURE UP BS TO 500PSI	
4:26 PM							PRESSURE TEST TO 2200PSI	
4:27 PM	2	23				880	GET AN INJECTION RATE / LOADED W/19.5BBL	
16:41							PUMP 10SX PLUGGED OFF / REVERSE OUT	
17:10						500	LOAD BS TO 500PSI	
5:17 PM	1.9	26.4 slurry				440	PUMP 140SX @ 16.4#	
17:30							SHUTDOWN / WP	
17:35		1 THRU 8					DISPLACE / ON VACUUM 1.25BPM	
17:41	0.4	8				350		
	0.4	9				950		
17:51		12				1400	SHUTDOWN / STAGE	
18:04							REVERSE OUT W/ 25BBL	
18:21		0.25				520	LOAD BS TO 520PSI	
18:22		0.5				1550	PRESSURE UP TB TO 1550PSI	
18:24							RUN IN W/ TB WASH CASING	
19:06							PULL TB	
19:29						490	490	PRESSURE UP TO 490PSI / CLOSE IN
								JOB COMPLETE

Size Hole	Depth	TYPE		Swage	
Size & Wt. Csg.	5 1/2" 15.5#	Depth	New / Used	Packer	4087' Depth
tbg.	2 7/8" 6.7#	Depth		Retainer	Depth
Top Plugs	Type			Perfs	4194' -4200' CIBP

Customer Signature: <i>[Signature]</i>	Basic Representative:	Daniel Beck
	Basic Signature:	<i>[Signature]</i>
	Date of Service:	7/17/2019

L&D Drilling  
RamseyT15B1

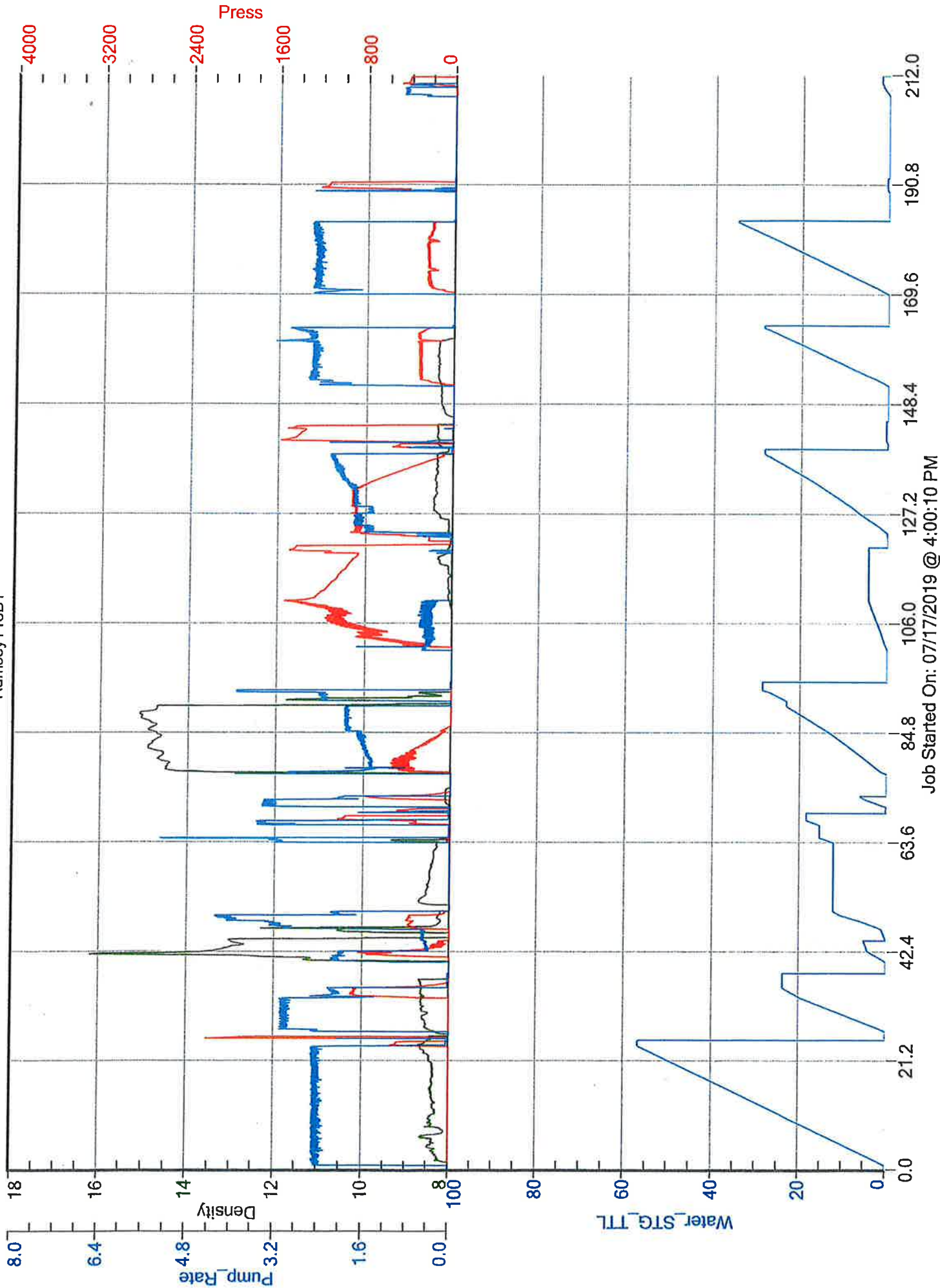

Job Started On: 07/17/2019 @ 4:00:10 PM