

KANSAS CORPORATION COMMISSION
OIL & GAS CONSERVATION DIVISION

KOLAR Document ID: 1481717

Form CP-111

July 2017

Form must be Typed
Form must be signed

TEMPORARY ABANDONMENT WELL APPLICATION

All blanks must be complete

OPERATOR: License# _____
Name: _____
Address 1: _____
Address 2: _____
City: _____ State: _____ Zip: _____ + _____
Contact Person: _____
Phone: (_____) _____
Contact Person Email: _____
Field Contact Person: _____
Field Contact Person Phone: (_____) _____

API No. 15- _____
Spot Description: _____
____ - ____ - ____ - ____ Sec. _____ Twp. _____ S. R. _____ E W
_____ feet from N / S Line of Section
_____ feet from E / W Line of Section
GPS Location: Lat: _____, Long: _____
(e.g. xx.xxxxx) (e.g. -xxx.xxxxx)
Datum: NAD27 NAD83 WGS84
County: _____ Elevation: _____ GL KB
Lease Name: _____ Well #: _____
Well Type: (check one) Oil Gas OG WSW Other: _____
 SWD Permit #: _____ ENHR Permit #: _____
 Gas Storage Permit #: _____
Spud Date: _____ Date Shut-In: _____

	Conductor	Surface	Production	Intermediate	Liner	Tubing
Size						
Setting Depth						
Amount of Cement						
Top of Cement						
Bottom of Cement						

Casing Fluid Level from Surface: _____ How Determined? _____ Date: _____
Casing Squeeze(s): _____ to _____ w / _____ sacks of cement, _____ to _____ w / _____ sacks of cement. Date: _____
(top) (bottom) (top) (bottom)
Do you have a valid Oil & Gas Lease? Yes No
Depth and Type: Junk in Hole at _____ Tools in Hole at _____ Casing Leaks: Yes No Depth of casing leak(s): _____
(depth) (depth)
Type Completion: ALT. I ALT. II Depth of: DV Tool: _____ w / _____ sacks of cement Port Collar: _____ w / _____ sack of cement
(depth) (depth)
Packer Type: _____ Size: _____ Inch Set at: _____ Feet
Total Depth: _____ Plug Back Depth: _____ Plug Back Method: _____

Geological Data:

Formation Name	Formation Top	Formation Base	Completion Information
1. _____	At: _____	to _____ Feet	Perforation Interval _____ to _____ Feet or Open Hole Interval _____ to _____ Feet
2. _____	At: _____	to _____ Feet	Perforation Interval _____ to _____ Feet or Open Hole Interval _____ to _____ Feet

UNDER PENALTY OF PERJURY I HEREBY ATTEST THAT THE INFORMATION CONTAINED HEREIN IS TRUE AND CORRECT TO THE BEST OF MY KNOWLEDGE

Submitted Electronically

Do NOT Write in This Space - KCC USE ONLY	Date Tested: _____	Results: _____	Date Plugged: _____	Date Repaired: _____	Date Put Back in Service: _____
	Review Completed by: _____ Comments: _____				
TA Approved: <input type="checkbox"/> Yes <input type="checkbox"/> Denied Date: _____					

Mail to the Appropriate KCC Conservation Office:

	KCC District Office #1 - 210 E. Frontview, Suite A, Dodge City, KS 67801	Phone 620.682.7933
	KCC District Office #2 - 3450 N. Rock Road, Building 600, Suite 601, Wichita, KS 67226	Phone 316.337.7400
	KCC District Office #3 - 137 E. 21st St., Chanute, KS 66720	Phone 620.902.6450
	KCC District Office #4 - 2301 E. 13th Street, Hays, KS 67601-2651	Phone 785.261.6250

Group: T.AID Well: Williams 3-K (acquired on: 12/27/19 12:16:19)

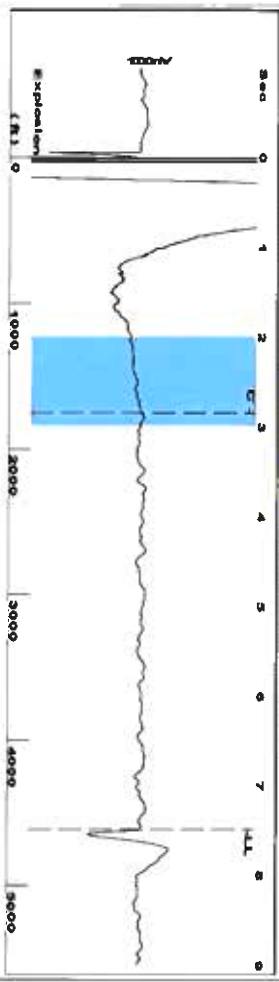

Filter Type: High Pass
 Manual Acoustic Velocity: 1214.56 ft/s
 Automatic Collar Count: Yes
 Manual JTS/sec: 19.1571
 Time: 7.492 sec
 Joints: 145.55 JIS
 Depth: 4613.94 ft

2.0 to 3.0 (Sec)



Analysis Method: Automatic

Group: T.AID Well: Williams 3-K (acquired on: 12/27/19 12:16:19)

Production	Potential	Casing Pressure	Producing
Current: -*-	BBL/D: -*-	6.5 psi (g)	Annular Gas Flow: -*- Mscf/D
Water: -*-	BBL/D: -*-	Casing Pressure Buildup: 0.7 psi	% Liquid: 31 %
Gas: -*-	Mscf/D: -*-	1.00 min	
IPR Method: PBHP/SBHP	Vogel: -*-	Gas/Liquid Interface Pressure: 9.2 psi (g)	
Production Efficiency: 0.0		Liquid Level Depth: 4613.94 ft	
Oil: 40 deg API		Pump Intake Depth: -*- ft	
Water: 1.05 Sp.Gr. H2O		Formation Depth: 5892.00 ft	
Gas: 0.77 Sp.Gr. AIR			
Acoustic Velocity: 1231.7 ft/s			
Formation Submergence: 1278 ft			
Total Gaseous Liquid Column HT (TVD): 401 ft			
Equivalent Gas Free Liquid HT (TVD):			
Acoustic Test:			



Group: T.AID Well: Williams 3-K (acquired on: 12/27/19 12:16:19)

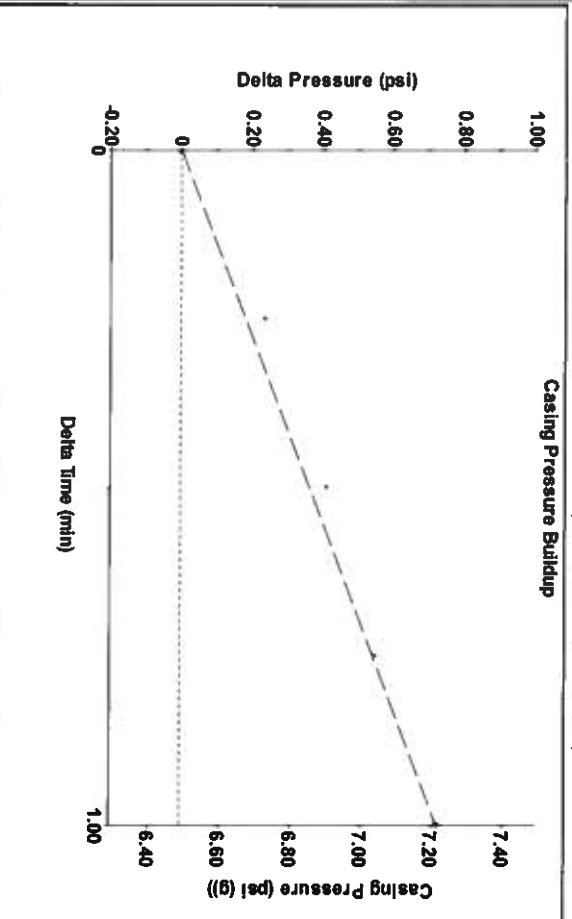

Change in Pressure: 0.72 psi
 Change in Time: 1.00 min
 PT8197 Range
 0 - 7 psi

Group: T.AID Well: Williams 3-K (acquired on: 12/27/19 12:16:19)

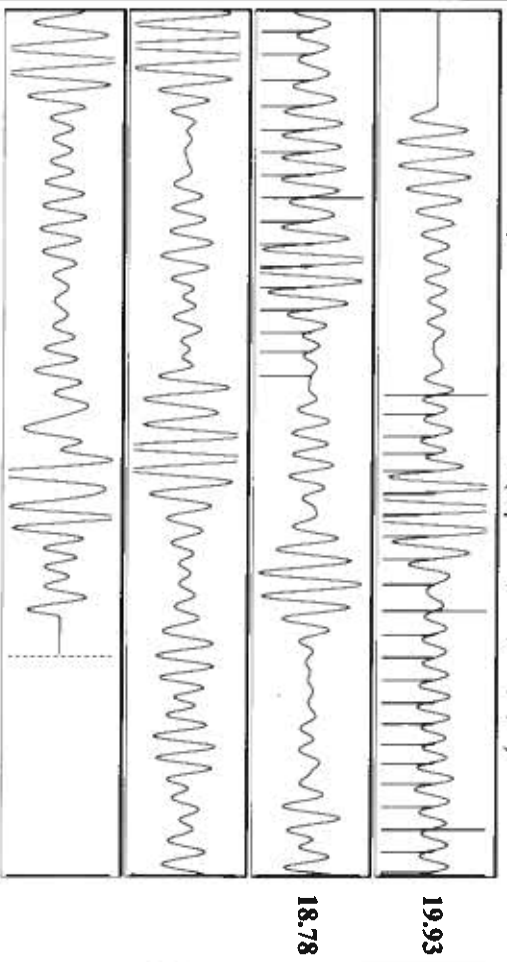

Acoustic Velocity: 1231.7 ft/s
 Joints Per Second: 19.4274 JIS/sec
 Depth to liquid level: 4613.94 ft
 Automatic Collar Count: Yes

Joints counted: 38
 Joints to liquid level: 145.55
 Filter Width: 17.1571
 Time to 1st Collar: 2.844

December 30, 2019

Katherine McClurkan
Merit Energy Company, LLC
13727 Noel Road, Suite 120
Dallas, TX 75240

Re: Temporary Abandonment
API 15-187-21096-00-01
Williams 3-K21-29-39
SW/4 Sec.21-29S-39W
Stanton County, Kansas

Dear Katherine McClurkan:

"Your temporary abandonment (TA) application for the well listed above has been approved. In accordance with K.A.R. 82-3-111 the TA status of this well will expire 12/30/2020.

- * If you return this well to service or plug it, please notify the District Office.
- * If you sell this well you are required to file a Transfer of Operator form, T-1.
- * If the well will remain temporarily abandoned, you must submit a new TA application, CP-111, before 12/30/2020.

You may contact me at the number above if you have questions.

Very truly yours,

Scott Alberg"