

OPERATOR Benson-Montin
 ADDRESS Oklahoma City, Oklahoma

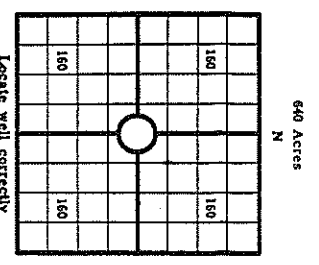

COUNTY Norton, sec. 36, TWP. 3, RGE. 24
 COMPANY OPERATING Benson-Montin
 OFFICE ADDRESS Oklahoma City, Oklahoma
 FARM NAME Lawson WELL NO. 9
 DRILLING STARTED 10-31-53 DRILLING FINISHED 11-8-53
 DATE OF FIRST PRODUCTION _____ COMPLETED _____
 WELL LOCATED SW 1/4, SW 1/4, North of South
 Line and _____ East of West Line of Quarter Section
 Elevation (Relative to sea level) 2492 GROUND
 CHARACTER OF WELL (Oil, gas or dryhole) Oil

OIL OR GAS SANDS OR ZONES

Name	From	To	Name	From	To
1			4		
2			5		
3			6		

Performing Record If Any

Formation	From	To	No. of Shots	Formation	From	To	Size of Shot

Shot Record

Formation	From	To	Size of Shot

CASING RECORD

Size	Wt.	Thds.	Make	Fi.	In.	Fi.	In.	Size	Length	Depth	Seal	Make
8 5/8						285						
5 1/2						3805						

Liner Record: Amount _____ Kind _____ Top _____ Bottom _____

CEMENTING AND MUDDING

Amount Set	Amount Pulled	Packer Record

Note: What method was used to protect sands if outer strings were pulled? _____

NOTE: Were bottom hole plugs used? _____ If so, state kind, depth set and results obtained _____

TOOLS USED

Rotary Tools were used from _____ feet to _____ feet
 Cable tools were used from _____ feet to _____ feet
 _____ feet, and from _____ feet to _____ feet

INITIAL PRODUCTION TEST

Describe initial test: whether by flow through tubing or casing or by pumping _____
 Amount of Oil Production _____ bbls. Size of choke, if any _____ Length of test _____ Water
 Production _____ bbls. Gravity of oil _____ Type of Pump if pump is used, describe _____

FORMATION RECORD

Give detailed description and thickness of all formations drilled through, contents of sand, whether dry, water, oil or gas.

Formation	Top	Bottom	Formation	Top	Bottom
Shale	0	285			
Shale & shells	285	1085			
Shale-shells-sand	1085	2025			
Shale	2025	2068			
Anhydrite	2068	2100			
Shale & shells	2100	2560			
Shale & lime	2560	3450			
lime & shale	3450	3540			
Shale & lime	3540	3600			
lime & shale	3600	3730			
Shale & lime	3730	3807			

TOPS:

Elevation 2494 R. B.
 Heebner 3509
 Toronto 3535
 Lansing 3550
 Base of K. C. 3737
 Arbuckle 3804
 T. D. 3807

I, the undersigned, being first duly sworn upon oath, state that this well record is true, correct and complete according to the records of this office and is the best of my knowledge and belief.

David Thruwell Vice-Pres
 Name and title of representative of company

Subscribed and sworn to before me this 16th day of November, 1953, 19
 My Commission expires April 23, 1956 Stromme Notary P.