

Proposed Plan of Construction
 McWilliams E-9
 Sec 21 T24S-R33W
 Finney County, KS

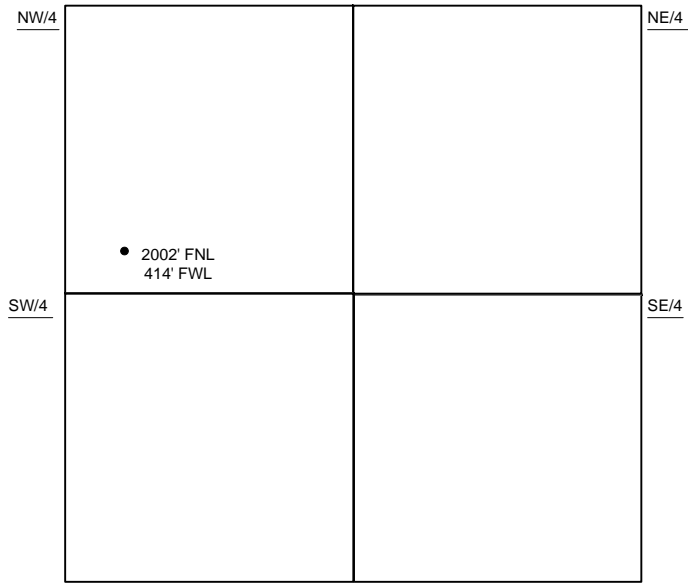

Sec 21 - T24S - R33W

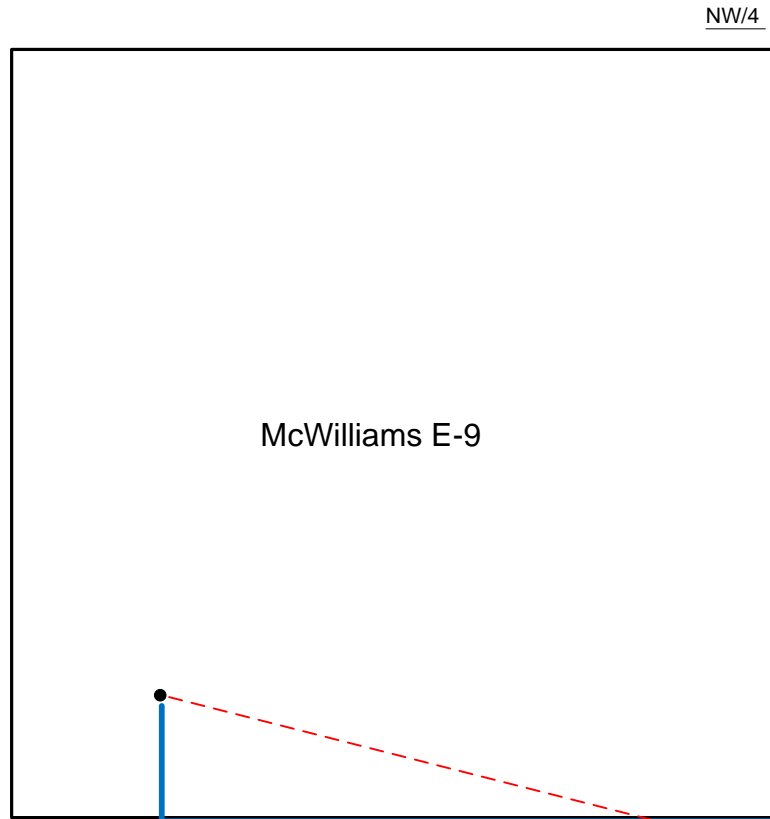

Proposed Details of
 NW/4 Sec 21 -T24S -R33W

The Tank Battery for the McWilliams E-9 is located SE of the well. Existing Tait/McWilliams CTB.

Note-Drawing **Not** to Scale