

Proposed Plan of Construction

Cora 1-16
Sec 16 T24S-R33W
Finney County, KS

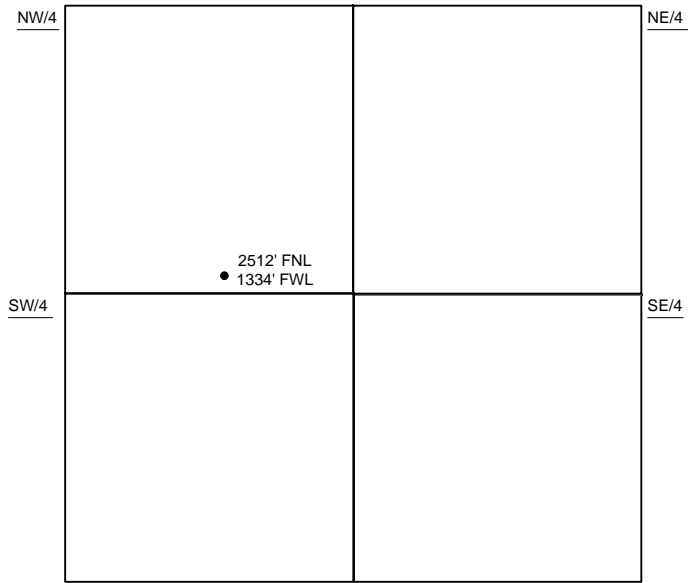

Sec 16 - T24S - R33W

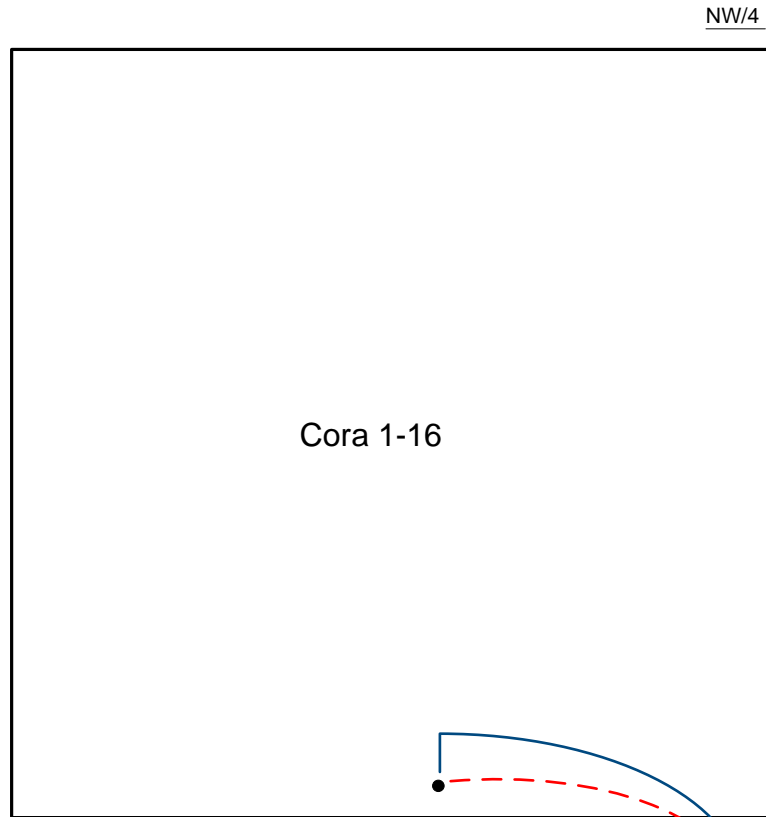

- Well Location
- Proposed Lease Roads
- - - Proposed Pipeline
- Proposed Tank Battery
- Proposed Power Lines
- - - Existing Pipeline

The Tank Battery for the McWilliams E-9 is located SE of the well. Existing Tait/McWilliams CTB.

Proposed Details of
NW/4 Sec 16 -T24S -R33W

Note-Drawing **Not** to Scale