

KANSAS CORPORATION COMMISSION
OIL & GAS CONSERVATION DIVISION

TEMPORARY ABANDONMENT WELL APPLICATION

OPERATOR: License# _____
Name: _____
Address 1: _____
Address 2: _____
City: _____ State: _____ Zip: _____ + _____
Contact Person: _____
Phone:(_____) _____
Contact Person Email: _____
Field Contact Person: _____
Field Contact Person Phone: (_____) _____

API No. 15- _____
Spot Description: _____
- - - - - Sec. _____ Twp. _____ S. R. _____ E W
_____ feet from N / S Line of Section
_____ feet from E / W Line of Section
GPS Location: Lat: _____, Long: _____
Datum: NAD27 NAD83 WGS84
County: _____ Elevation: _____ GL KB
Lease Name: _____ Well #: _____
Well Type: (check one) Oil Gas OG WSW Other: _____
 SWD Permit #: _____ ENHR Permit #: _____
 Gas Storage Permit #: _____
Spud Date: _____ Date Shut-In: _____

Table with 7 columns: Conductor, Surface, Production, Intermediate, Liner, Tubing. Rows include Size, Setting Depth, Amount of Cement, Top of Cement, Bottom of Cement.

Casing Fluid Level from Surface: _____ How Determined? _____ Date: _____
Casing Squeeze(s): _____ to _____ w / _____ sacks of cement, _____ to _____ w / _____ sacks of cement. Date: _____
Do you have a valid Oil & Gas Lease? Yes No
Depth and Type: Junk in Hole at _____ (depth) Tools in Hole at _____ (depth) Casing Leaks: Yes No Depth of casing leak(s): _____
Type Completion: ALT. I ALT. II Depth of: DV Tool: _____ w / _____ sacks of cement Port Collar: _____ w / _____ sack of cement
Packer Type: _____ Size: _____ Inch Set at: _____ Feet
Total Depth: _____ Plug Back Depth: _____ Plug Back Method: _____

Geological Date:

Table with 4 columns: Formation Name, Formation Top, Formation Base, Completion Information. Rows 1 and 2.

UNDER PENALTY OF PERJURY I HEREBY ATTEST THAT THE INFORMATION CONTAINED HEREIN IS TRUE AND CORRECT TO THE BEST OF MY KNOWLEDGE

Submitted Electronically

Do NOT Write in This Space - KCC USE ONLY
Date Tested: _____ Results: _____ Date Plugged: _____ Date Repaired: _____ Date Put Back in Service: _____
Review Completed by: _____ Comments: _____
TA Approved: Yes Denied Date: _____

Mail to the Appropriate KCC Conservation Office:

Table with 3 columns: District Office #, Address, Phone. Rows 1-4.

Group: SUBLETTE Well: Alexander C-3 (acquired on: 01/21/20 13:03:45)

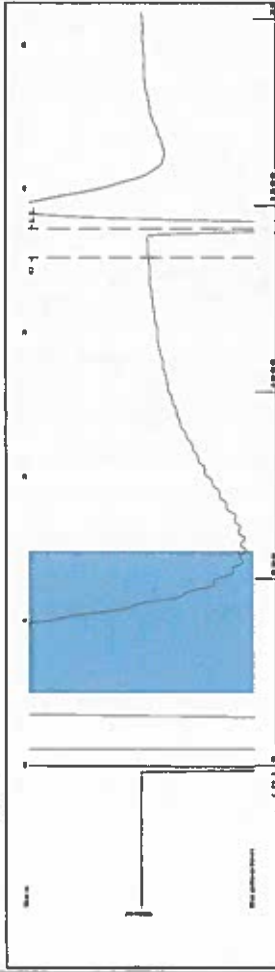

Filter Type High Pass Automatic Collar Count Yes Time 3.724 sec
 Manual Acoustic Veloc 776.01 ft/s Manual JTS/sec 12.2399 Joints 45.3296 Jts
 Depth 1436.95 ft

[0.5 to 1.5 (Sec)]

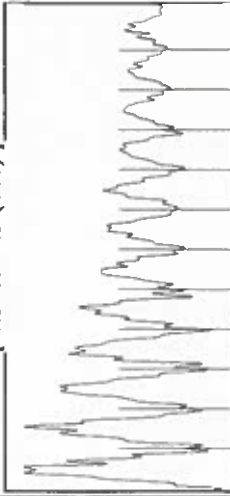

Analysis Method: Automatic

Group: SUBLETTE Well: Alexander C-3 (acquired on: 01/21/20 13:03:45)

Production	Potential	Casing Pressure	Producing
Current	-*- BBL/D	1.8 psi (g)	Annular
Oil	-*- BBL/D	Casing Pressure Buildup	Gas Flow
Water	-*- Mscf/D	-0.1 psi	0 Mscf/D
Gas	-*- Mscf/D	2.00 min	% Liquid
IPR Method	Vogel	Gas/Liquid Interface Pressure	100 %
PBHP/SBHP	-*-	2.8 psi (g)	
Production Efficiency	0.0	Liquid Level Depth	
Oil 40 deg-API		1436.95 ft	
Water 1.05 Sp.Gr.H2O		Pump Intake Depth	
Gas 1.19 Sp.Gr.AIR		2875.00 ft	
Acoustic Velocity	771.723 ft/s	Formation Depth	
		2743.00 ft	
Formation Submergence			
Total Gaseous Liquid Column HIT (TVD)	1438 ft		
Equivalent Gas Free Liquid HIT (TVD)	1438 ft		

Pump Intake	487.8 psi (g)
Producing BHIP	444.9 psi (g)
Static BHIP	-*- psi (g)

Group: SUBLETTE Well: Alexander C-3 (acquired on: 01/21/20 13:03:45)



Change in Pressure -0.07 psi
 Change in Time 2.00 min
 PT16716 Range 0 - ? psi

Group: SUBLETTE Well: Alexander C-3 (acquired on: 01/21/20 13:03:45)

Acoustic Velocity	771.723 ft/s	Joints counted	39
Joints Per Second	12.1723 jts/sec	Joints to liquid level	45.3296
Depth to liquid level	1436.95 ft	Filter Width	14.2399
Automatic Collar Count	Yes	Time to 1st Collar	3.524

Susan K. Duffy, Chair
Shari Feist Albrecht, Commissioner
Dwight D. Keen, Commissioner

Laura Kelly, Governor

February 04, 2020

Katherine McClurkan
Merit Energy Company, LLC
13727 Noel Road, Suite 1200
Dallas, TX 75240

Re: Temporary Abandonment
API 15-081-20630-00-00
Alexander C 3
SW/4 Sec.27-27S-34W
Haskell County, Kansas

Dear Katherine McClurkan:

"Your temporary abandonment (TA) application for the well listed above has been approved. In accordance with K.A.R. 82-3-111 the TA status of this well will expire 02/04/2021.

- * If you return this well to service or plug it, please notify the District Office.
- * If you sell this well you are required to file a Transfer of Operator form, T-1.
- * If the well will remain temporarily abandoned, you must submit a new TA application, CP-111, before 02/04/2021.

You may contact me at the number above if you have questions.

Very truly yours,

Michael Maier"