

KANSAS CORPORATION COMMISSION
OIL & GAS CONSERVATION DIVISION

Form ACO-4
Form must be typed
March 2009

APPLICATION FOR COMMINGLING OF PRODUCTION (K.A.R. 82-3-123) OR FLUIDS (K.A.R. 82-3-123a) *Commingling ID #* _____

OPERATOR: License # _____ API No. 15 - _____
Name: _____ Spot Description: _____
Address 1: _____ - - - - - Sec. _____ Twp. _____ S. R. _____ East West
Address 2: _____ Feet from North / South Line of Section
City: _____ State: _____ Zip: _____ + _____ Feet from East / West Line of Section
Contact Person: _____ County: _____
Phone: (_____) _____ Lease Name: _____ Well #: _____

1. Name and upper and lower limit of each production interval to be commingled:
Formation: _____ (Perfs): _____
Formation: _____ (Perfs): _____
Formation: _____ (Perfs): _____
Formation: _____ (Perfs): _____
Formation: _____ (Perfs): _____

2. Estimated amount of fluid production to be commingled from each interval:
Formation: _____ BOPD: _____ MCFPD: _____ BWPD: _____
Formation: _____ BOPD: _____ MCFPD: _____ BWPD: _____
Formation: _____ BOPD: _____ MCFPD: _____ BWPD: _____
Formation: _____ BOPD: _____ MCFPD: _____ BWPD: _____
Formation: _____ BOPD: _____ MCFPD: _____ BWPD: _____

3. Plat map showing the location of the subject well, all other wells on the subject lease, and all wells on offsetting leases within a 1/2 mile radius of the subject well, and for each well the names and addresses of the lessee of record or operator.

4. Signed certificate showing service of the application and affidavit of publication as required in K.A.R. 82-3-135a.

For Commingling of PRODUCTION ONLY, include the following:

- 5. Wireline log of subject well. Previously Filed with ACO-1: Yes No
- 6. Complete Form ACO-1 (*Well Completion form*) for the subject well.

For Commingling of FLUIDS ONLY, include the following:

- 7. Well construction diagram of subject well.
- 8. Any available water chemistry data demonstrating the compatibility of the fluids to be commingled.

AFFIDAVIT: I am the affiant and hereby certify that to the best of my current information, knowledge and personal belief, this request for commingling is true and proper and I have no information or knowledge, which is inconsistent with the information supplied in this application.

Submitted Electronically

KCC Office Use Only
 Denied Approved
15-Day Periods Ends: _____
Approved By: _____ Date: _____

Protests may be filed by any party having a valid interest in the application. Protests must be in writing and comply with K.A.R. 82-3-135b and must be filed within 15 days of publication of the notice of application.



CERTIFICATE OF SERVICE

Gavin Ramsay, manager of Fossil Creek Energy, LLC, in the above entitled matter, certifies that on the 29th day of January 2020, a copy of the application herein was mailed to each of the parties indicated below. According to the records of Fossil Creek Energy, LLC, these parties constitute all operators of offset leases and landowners who are required to have notice of this action.

Signature: 
Printed Name: Gavin Ramsay
Title: Manager

Krug Land & Cattle (landowner)
Barton Exploration, Inc.
Herman Krug Oil Operations
Owen's Pumping Service

3740 Hwy 281, Russell, KS 67665
3017 E. 14th Street, Hays, KS 67601
3740 Hwy 281, Russell, KS 67665
640 E Sunset Ave, Russell, Ks 67665

Fossil Creek Energy, LLC
PO Box 915
Russell KS, 67665
785-310-9799

Plat Map

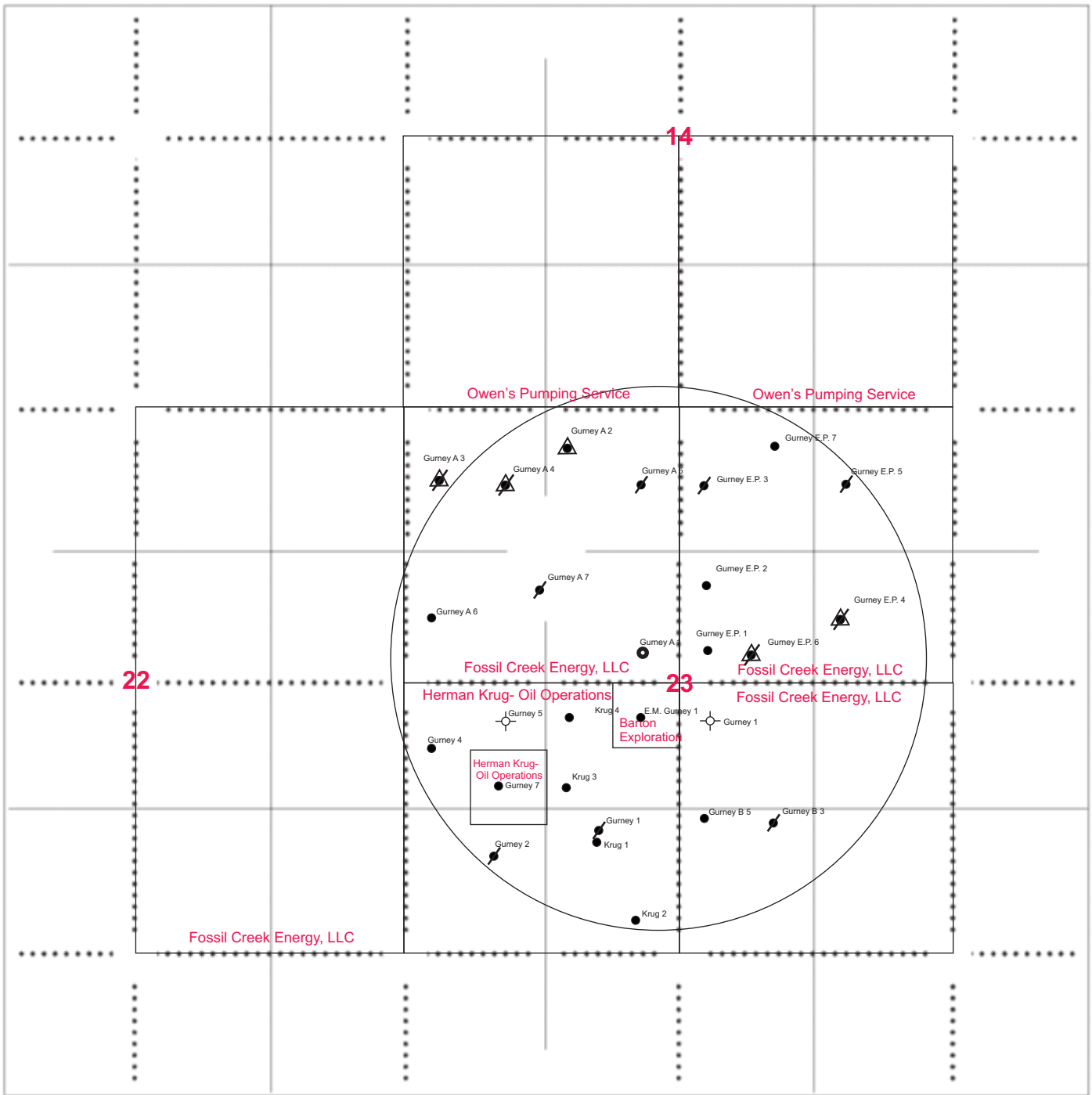

- | | | |
|--------------------|---------------------------|-------------|
| Applicant well ● | Producing well ● | Ta'd well ↘ |
| D & A well ⊕ | Injection well ▲ | |
| Plugged producer ↙ | Plugged Injection well ▲/ | |

Barton Exploration, Inc.
 Herman Krug Oil Operation
 Owen's Pumping Service

3017 E. 14th Street, Hays, KS 67601-2790
 3740 US HWY 281, Russell, KS, 67665
 640 E Sunset Ave, Russell, KS, 67665-3128

Gurney A #1

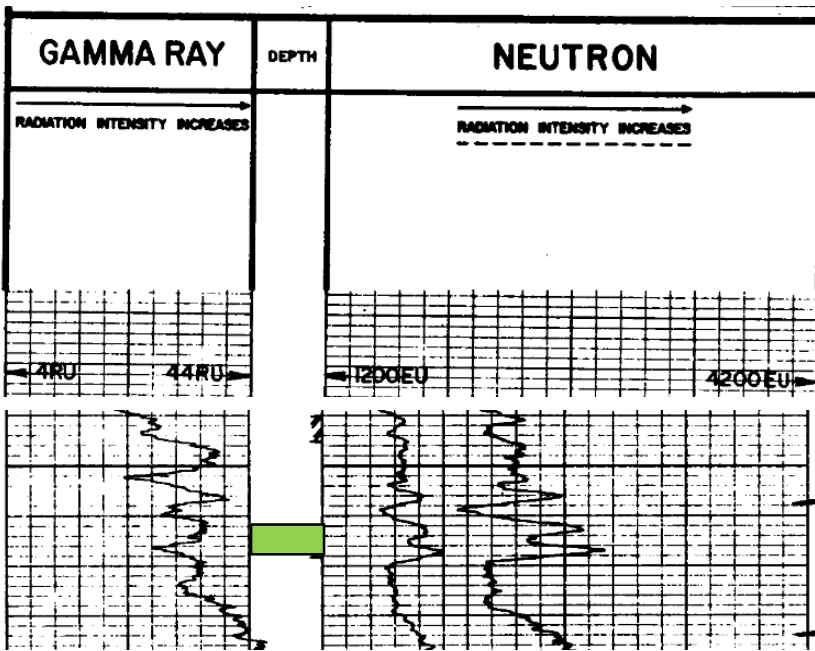

- Add Perf
- Open Zone

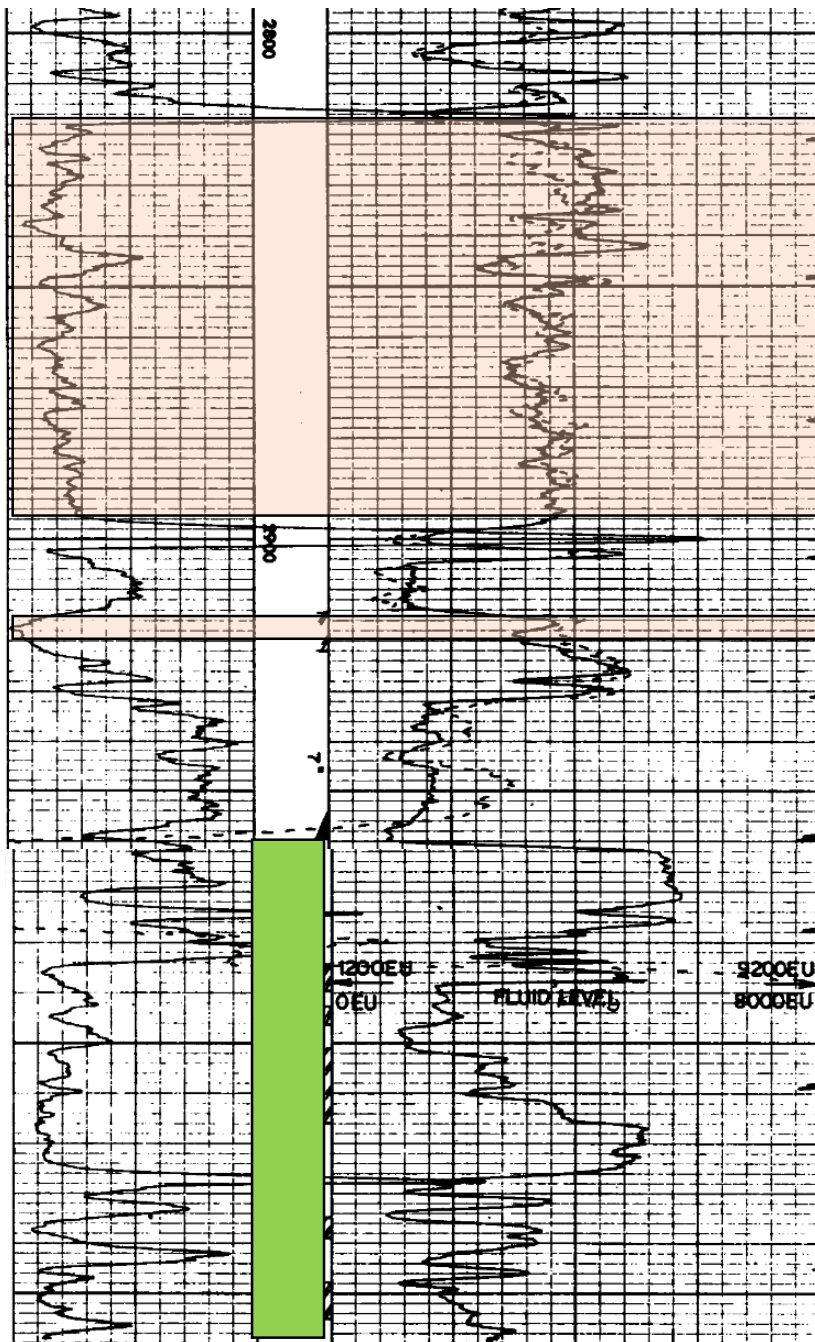

STATE OF KANSAS
 RUSSELL
 COUNTY SS.

Affidavit of Publication

Frank Mercer, being first duly sworn, deposes and says: That he is owner of Russell County News, a bi-weekly newspaper printed in the State of Kansas, and published in and of general circulation in Russell County, Kansas, with a general paid circulation on a weekly basis in Russell County, Kansas, and that said newspaper is not a trade, religious or fraternal publication.

Said newspaper is a weekly published one day a week and has been published continuously and uninterruptedly in said county and state for a period of more than five years prior to the first publication of said notice; and has been admitted at the post office of Russell, Kansas, in said county as second class matter.

That the attached notice is a true copy thereof and was published in the regular and entire issue of said newspaper for 1 consecutive week the first publication thereof being made as aforesaid on the 16 day of January, 2020.

with subsequent publications being made on the following dates:

_____, 20____, _____, 20____
 _____, 20____, _____, 20____
 _____, 20____, _____, 20____

Signed: [Signature]

Subscribed and sworn to before me this 23rd day

of Jan, 2020

[Signature]
 Notary Public's Signature

My commission expires: Aug 3 2020

Publication Fee \$ 50.90
 Affidavit, Notary's Fee \$.60
 Additional copies ___ @ ___ \$ _____
 Total Publication Fee \$ 51.50

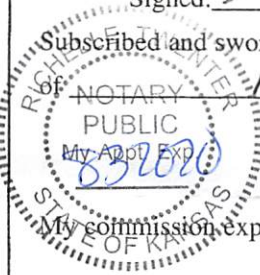

Legal Notice

sons whom ever concerned. You, and each of you, are hereby notified that Fossil Creek Energy, LLC has filed an application for commingling of production from Lansing-Kansas City, Toronto, Plattsmouth and Tarkio formations at the Gurney A Lease, Gurney A #1 well located in the SESENW Sec. 23-14S-14W, Russell County, Kansas. Any persons who object to or protest this application shall be required to file their objections or protest with the Conservation Division of the State Corporation Commission of the State of Kansas within thirty (30) days from the date of this publication. These protests shall be filed pursuant to Commission regulations and must state specific reasons why granting the application may cause waste, violate correlative rights or pollute the natural resources of the State of Kansas. All persons interested or concerned shall take notice of the foregoing and shall govern themselves accordingly.

Fossil Creek Energy, LLC
 PO Box 915
 Russell KS, 67665

Jan. 16

sons whom ever concerned. You, and each of you, are hereby notified that Fossil Creek Energy, LLC has filed an application for commingling of production from Lansing-Kansas City, Toronto, Plattsmouth and Tarkio formations at the Gurney A Lease, Gurney A #1 well located in the SESENW Sec. 23-14S-14W, Russell County, Kansas. Any persons who object to or protest this application shall be required to file their objections or protest with the Conservation Division of the State Corporation Commission of the State of Kansas within thirty (30) days from the date of this publication. These protests shall be filed pursuant to Commission regulations and must state specific reasons why granting the application may cause waste, violate correlative rights or pollute the natural resources of the State of Kansas. All persons interested or concerned shall take notice of the foregoing and shall govern themselves accordingly.

Fossil Creek Energy, LLC
 PO Box 915
 Russell KS, 67665

Jan. 16

(First published in the Russell County News Thursday, Jan. 16, 2020)

BEFORE THE STATE CORPORATION COMMISSION OF THE STATE OF KANSAS

NOTICE OF FILING APPLICATION

RE: Fossil Creek Energy, LLC- Application for commingling of production in the Gurney A Lease and Gurney A #1 well, located in Russell county, Kansas.

TO: All oil and gas producers, unleased mineral interest owners, landowners, and all per-



AFFIDAVIT OF PUBLICATION

Account #	Ad Number	Identification	PQ	Amount	Cols	Depth
631709	0004523015	BEFORE THE STATE CORPORATION COMMIS:	Legal Notice	\$219.79	1	3.70 In

Attention: Gavin Ramsay

FOSSIL CREEK ENERGY LLC
PO BOX 915
RUSSELL, KS 67665

BEFORE THE STATE CORPORATION
COMMISSION
OF THE STATE OF KANSAS
NOTICE OF FILING APPLICATION
RE: Fossil Creek Energy, LLC- Application
for commingling of production in the
Gurney A Lease and Gurney A #1 well,
located in Russell county, Kansas.
TO: All oil and gas producers, unleased
mineral interest owners, landowners, and
all persons whomsoever concerned.
You, and each of you, are hereby notified
that Fossil Creek Energy, LLC has filed an
application for commingling of production
from Lansing- Kansas City, Toronto,
Plattsmouth and Tarkio formations at the
Gurney A Lease, Gurney A #1 well located
in the SESENW Sec. 23-14S-14W, Russell
County, Kansas.

Any persons who object to or protest this
application shall be required to file their
objections or protest with the Conserva-
tion Division of the State Corporation
Commission of the State of Kansas within
thirty (30) days from the date of this pub-
lication. These protests shall be filed
pursuant to Commission regulations and
must state specific reasons why granting
the application may cause waste, violate
correlative rights or pollute the natural re-
sources of the State of Kansas.
All persons interested or concerned shall
take notice of the foregoing and shall gov-
ern themselves accordingly.
Fossil Creek Energy, LLC
PO Box 915
Russell KS, 67665

In The STATE OF KANSAS
In and for the County of Sedgwick
AFFIDAVIT OF PUBLICATION

1 Insertions

Beginning issue of: 01/10/2020

Ending issue of: 01/10/2020

STATE OF KANSAS)

.SS

County of Sedgwick)

VICTORIA RODELA, of lawful age, being
first duly sworn, deposeeth and saith: That
he is Record Clerk of The Wichita Eagle, a
daily newspaper published in the City of
Wichita, County of Sedgwick, State of
Kansas, and having a general paid
circulation on a daily basis in said County,
which said newspaper has been
continuously and uninterruptedly
published in said County for more than
one year prior to the first publication of the
notice hereinafter mentioned, and which
said newspaper has been entered as
second class mail matter at the United
States Post Office in Wichita, Kansas, and
which said newspaper is not a trade,
religious or fraternal publication and that a
notice of a true copy is hereto attached
was published in the regular and entire
Morning issue of said The Wichita Eagle
from 1/10/2020 to 01/10/2020.

I certify (or declare) under the penalty of
perjury that the foregoing is true and correct.

V Rodela

Signature of Principal Clerk

DATED: 1/29/2020

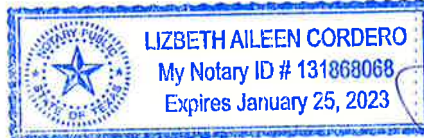

Lizbeth Aileen Cordero

Notary Public Dallas County, Texas

Extra charge for lost or duplicate affidavits.
Legal document please do not destroy!

Conservation Division
266 N. Main St., Ste. 220
Wichita, KS 67202-1513



Phone: 316-337-6200
Fax: 316-337-6211
<http://kcc.ks.gov/>

Susan K. Duffy, Chair
Shari Feist Albrecht, Commissioner
Dwight D. Keen, Commissioner

Laura Kelly, Governor

February 13, 2020

Gavin Ramsay
Fossil Creek Energy, LLC
PO Box 915
Russell, KS 67665-0915

RE: Approved Commingling CO012004
Gurney A #1
API No. 15-167-06953-00-00

Dear Mr. Ramsay:

Your Application for Commingling (ACO-4) for the above described well has been reviewed and approved by the Kansas Corporation Commission (KCC) per K.A.R. 82-3-123. Notice was examined and found to be proper per K.A.R. 82-3-135a. No protest had been filed within the 15-day protest period.

Based upon the depth of the Lansing-Kansas City formation perforations, total oil production shall not exceed 100 BOPD and total gas production shall not exceed 50% of the absolute open flow (AOF).

File Form ACO-1 upon completion of the well to commingle.

Sincerely,

Rick Hestermann
Production Department