

KANSAS CORPORATION COMMISSION
OIL & GAS CONSERVATION DIVISION

Form ACO-4
Form must be typed
March 2009

APPLICATION FOR COMMINGLING OF PRODUCTION (K.A.R. 82-3-123) OR FLUIDS (K.A.R. 82-3-123a) *Commingling ID #* _____

OPERATOR: License # _____ API No. 15 - _____
Name: _____ Spot Description: _____
Address 1: _____ - - - - - Sec. _____ Twp. _____ S. R. _____ East West
Address 2: _____ Feet from North / South Line of Section
City: _____ State: _____ Zip: _____ + _____ Feet from East / West Line of Section
Contact Person: _____ County: _____
Phone: (_____) _____ Lease Name: _____ Well #: _____

1. Name and upper and lower limit of each production interval to be commingled:
Formation: _____ (Perfs): _____
Formation: _____ (Perfs): _____
Formation: _____ (Perfs): _____
Formation: _____ (Perfs): _____
Formation: _____ (Perfs): _____

2. Estimated amount of fluid production to be commingled from each interval:
Formation: _____ BOPD: _____ MCFPD: _____ BWPD: _____
Formation: _____ BOPD: _____ MCFPD: _____ BWPD: _____
Formation: _____ BOPD: _____ MCFPD: _____ BWPD: _____
Formation: _____ BOPD: _____ MCFPD: _____ BWPD: _____
Formation: _____ BOPD: _____ MCFPD: _____ BWPD: _____

3. Plat map showing the location of the subject well, all other wells on the subject lease, and all wells on offsetting leases within a 1/2 mile radius of the subject well, and for each well the names and addresses of the lessee of record or operator.

4. Signed certificate showing service of the application and affidavit of publication as required in K.A.R. 82-3-135a.

For Commingling of PRODUCTION ONLY, include the following:

- 5. Wireline log of subject well. Previously Filed with ACO-1: Yes No
- 6. Complete Form ACO-1 (*Well Completion form*) for the subject well.

For Commingling of FLUIDS ONLY, include the following:

- 7. Well construction diagram of subject well.
- 8. Any available water chemistry data demonstrating the compatibility of the fluids to be commingled.

AFFIDAVIT: I am the affiant and hereby certify that to the best of my current information, knowledge and personal belief, this request for commingling is true and proper and I have no information or knowledge, which is inconsistent with the information supplied in this application.

Submitted Electronically

KCC Office Use Only
 Denied Approved
15-Day Periods Ends: _____
Approved By: _____ Date: _____

Protests may be filed by any party having a valid interest in the application. Protests must be in writing and comply with K.A.R. 82-3-135b and must be filed within 15 days of publication of the notice of application.

STATE OF KANSAS
 RUSSELL
 COUNTY SS.

Affidavit of Publication

Frank Mercer, being first duly sworn, deposes and says: That he is owner of Russell County News, a bi-weekly newspaper printed in the State of Kansas, and published in and of general circulation in Russell County, Kansas, with a general paid circulation on a weekly basis in Russell County, Kansas, and that said newspaper is not a trade, religious or fraternal publication.

Said newspaper is a weekly published one day a week and has been published continuously and uninterruptedly in said county and state for a period of more than five years prior to the first publication of said notice; and has been admitted at the post office of Russell, Kansas, in said county as second class matter.

That the attached notice is a true copy thereof and was published in the regular and entire issue of said newspaper for 1 consecutive Week the first publication thereof being made as aforesaid on the 16 day of January, 2020, with subsequent publications being made on the following dates:

_____, 20____, _____, 20____
 _____, 20____, _____, 20____
 _____, 20____, _____, 20____

Signed: _____
 Subscribed and sworn to before me this 3rd day of Jan, 2020



Richelle Twenter
 Notary Public's Signature

My Commission Expires: Aug 3, 2020
 Publication Fee \$ 50.96
 Affidavit, Notary's Fee \$.60
 Additional copies @ _____ \$ _____
 Total Publication Fee \$ 51.56

Legal Notice

Legal Notice

You are hereby notified that Fossil Creek Energy, LLC has filed an application for commingling of production from Lansing- Kansas City, Topeka, and Tarkio formations at the Krug "A" Lease, Krug "A" #4 well located in the NW ¼ Sec. 26-14S-14W, Russell County, Kansas. Any persons who object to or protest this application shall be required to file their objections or protest with the Conservation Division of the State Corporation Commission of the State of Kansas within thirty (30) days from the date of this publication.

These protests shall be filed pursuant to Commission regulations and must state specific reasons why granting the application may cause waste, violate correlative rights or pollute the natural resources of the State of Kansas. All persons interested or concerned shall take notice of the foregoing and shall govern themselves accordingly.

Fossil Creek Energy, LLC
 PO Box 915
 Russell KS, 67665
 Jan. 16

(First published in the Russell County News Thursday, Jan. 16, 2020)

BEFORE THE STATE CORPORATION COMMISSION OF THE STATE OF KANSAS

NOTICE OF FILING APPLICATION

RE: Fossil Creek Energy LLC- commingling of production in the Krug "A" lease and Krug A #4 well, located in Russell County, Kansas.
 TO: All oil and gas producers, unleased mineral interest owners, landowners, and all persons whomsoever concerned.



LEGAL PROOF OF PUBLICATION

Account #	Ad Number	Identification	PO	Amount	Cols	Lines
631709	0004523041	BEFORE THE STATE CORPORATION COMMIS	Legal Notice	\$219.79	1	37

Attention: Gavin Ramsay

FOSSIL CREEK ENERGY LLC
PO BOX 915
RUSSELL, KS 67665

BEFORE THE STATE CORPORATION
COMMISSION
OF THE STATE OF KANSAS
NOTICE OF FILING APPLICATION
RE: Fossil Creek Energy LLC—
commingling of production in the Krug
"A" lease and Krug A #4
well, located in Russell County, Kansas.
TO: All oil and gas producers, unleased
mineral interest owners, landowners, and
all persons whomever concerned.
You are hereby notified that Fossil Creek
Energy, LLC has filed an application for
commingling of production from Lansing-
Kansas City, Topeka, and Tarkio forma-
tions at the Krug "A" Lease, Krug "A" #4
well located in the NW ¼ Sec. 26-14S-
14W, Russell County, Kansas. Any
persons who object to or protest this
application shall be required to file their
objections or protest with the Conserva-
tion Division of the State Corporation
Commission of the State of Kansas within
thirty (30) days from the date of this
publication. These protests shall be filed
pursuant to Commission regulations and
must state specific reasons why granting
the application may cause waste, violate
correlative rights or pollute the natural
resources of the State of Kansas. All
persons interested or concerned shall take
notice of the foregoing and shall govern
themselves
accordingly.
Fossil Creek Energy, LLC
PO Box 915
Russell KS, 67665

In The STATE OF KANSAS
In and for the County of Sedgwick
AFFIDAVIT OF PUBLICATION

1 Insertions

Beginning issue of: 01/10/2020

Ending issue of: 01/10/2020

STATE OF KANSAS)
.SS
County of Sedgwick)

Tony Berg, of lawful age, being first duly sworn, deposeth and saith: That he is Record Clerk of The Wichita Eagle, a daily newspaper published in the City of Wichita, County of Sedgwick, State of Kansas, and having a general paid circulation on a daily basis in said County, which said newspaper has been continuously and uninterruptedly published in said County for more than one year prior to the first publication of the notice hereinafter mentioned, and which said newspaper has been entered as second class mail matter at the United States Post Office in Wichita, Kansas, and which said newspaper is not a trade, religious or fraternal publication and that a notice of a true copy is hereto attached was published in the regular and entire Morning issue of said The Wichita Eagle from 1/10/2020 to 01/10/2020.

I certify (or declare) under the penalty of perjury that the foregoing is true and correct.

(Signature of Principal Clerk)

DATED: 1/10/2020

Notary Public Sedgwick County, Kansas

JENNIFER RAE BAILEY
Notary Public - State of Kansas
My Appt. Expires 6/14/2021

Plat Map

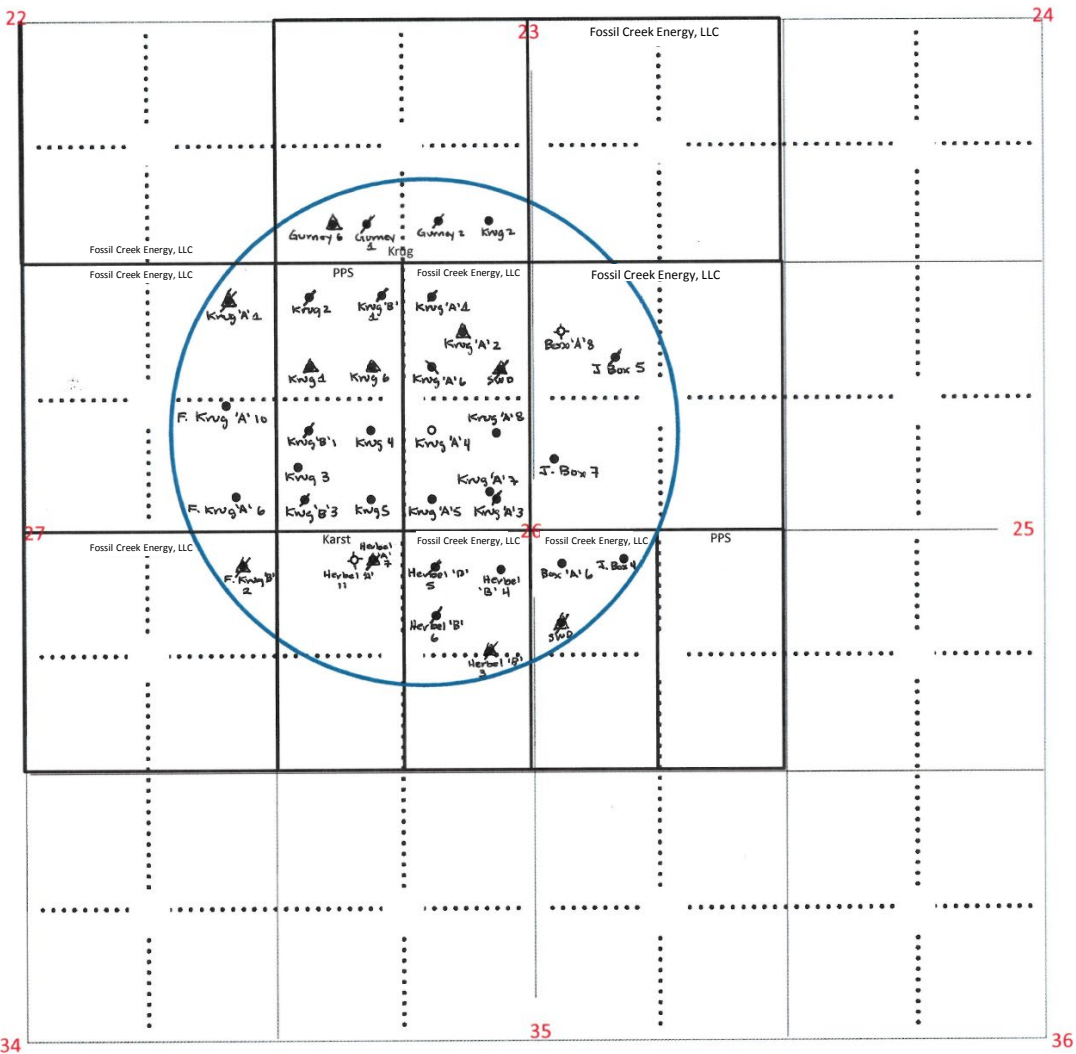

- applicant well ○
- D & A well ◊
- plugged producer ●
- producing well ●
- other injection well ●
- water supply well ●
- plugged injection well ●
- temporary abandoned well ●

Krug Land & Cattle Inc (landowner) 3740 HWY 281 TERR, Russell KS, 67665-0713
 PPSI (Petroleum Property Services, Inc) 125 N Market, Suite 1251, Wichita, Kansas 67202
 Krug (Herman Krug Oil Operations) 3740 HWY 281 TERR, Russell KS, 67665-0713
 Karst (Elmer L. Karst, LLC) 18596 I 70 Rd, Box 208, Russell KS, 67665

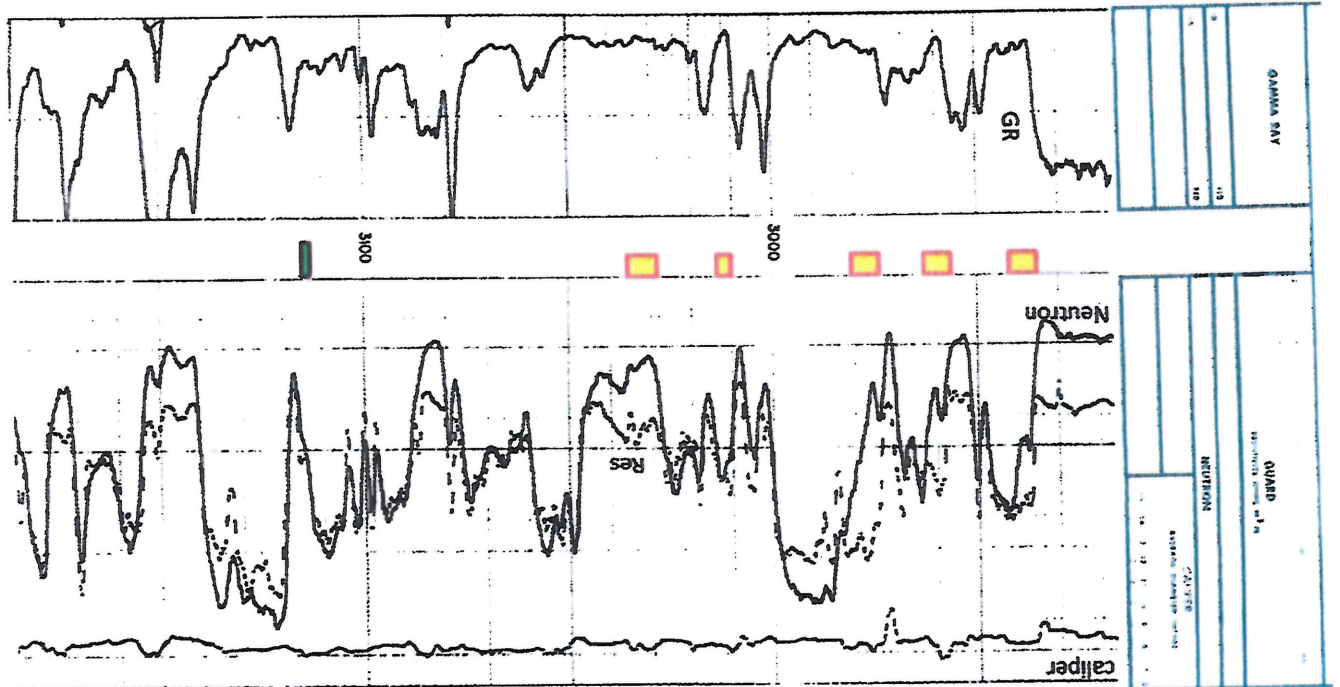

■ LKC Completed intervals

■ Additional zone to be completed (3114-3116)

Lansing Kansas City

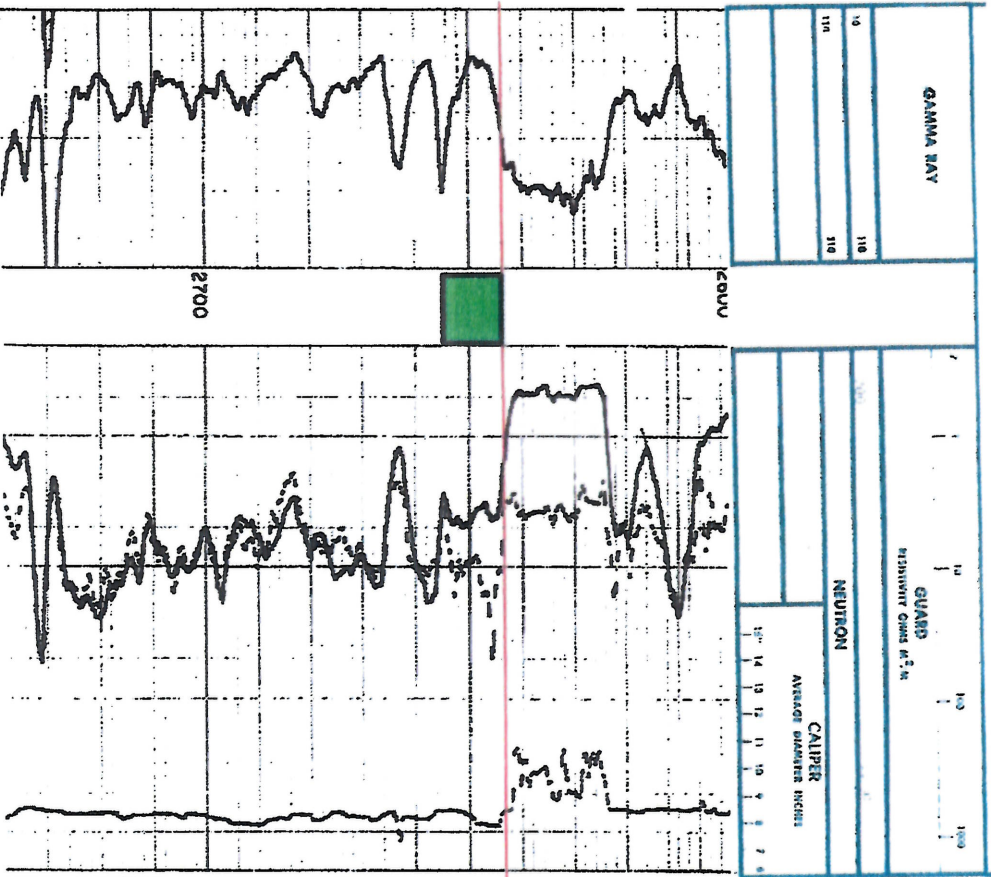

 Zone to be completed
(2644-2654)

Top Topeka

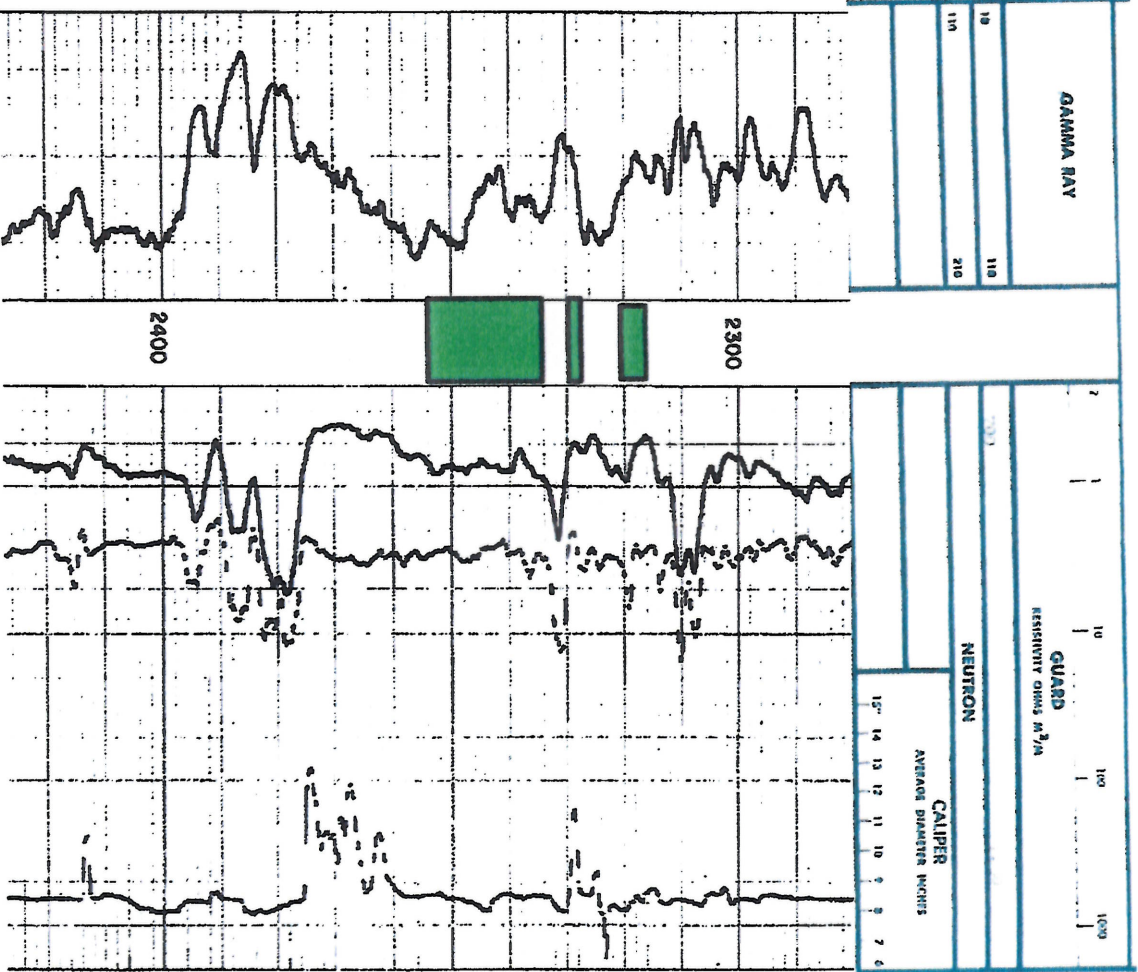

Zones to be completed
 (2318-2322, 2328-2330,
 2335-2354)

Tarkio Sands



CERTIFICATE OF SERVICE

Gavin Ramsay, manager of Fossil Creek Energy, LLC, in the above entitled matter, certifies that on the 29th day of January 2020, a copy of the application herein was mailed to each of the parties indicated below. According to the records of Fossil Creek Energy, LLC, these parties constitute all operators of offset leases and landowners who are required to have notice of this action.

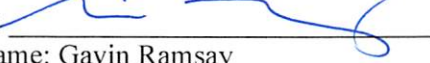
Signature: 
Printed Name: Gavin Ramsay
Title: Manager

Krug Land & Cattle (landowner)
Petroleum Property Services, Inc (PPSI)
Herman Krug Oil Operations
Elmer Karst LLC

3740 Hwy 281, Russell, KS 67665
125 N Market, Suite 1251, Wichita, KS 67202
3740 Hwy 281, Russell, KS 67665
18596 I 70 Rd, Box 208, Russell KS, 67665

Fossil Creek Energy, LLC
PO Box 915
Russell KS, 67665
785-310-9799

Conservation Division
266 N. Main St., Ste. 220
Wichita, KS 67202-1513



Phone: 316-337-6200
Fax: 316-337-6211
<http://kcc.ks.gov/>

Susan K. Duffy, Chair
Shari Feist Albrecht, Commissioner
Dwight D. Keen, Commissioner

Laura Kelly, Governor

February 13, 2020

Gavin Ramsay
Fossil Creek Energy, LLC
PO Box 915
Russell, KS 67665-0915

RE: Approved Commingling CO012003
Krug A 4
API No. 15-167-21299-00-00

Dear Mr. Ramsay:

Your Application for Commingling (ACO-4) for the above described well has been reviewed and approved by the Kansas Corporation Commission (KCC) per K.A.R. 82-3-123. Notice was examined and found to be proper per K.A.R. 82-3-135a. No protest had been filed within the 15-day protest period.

Based upon the depth of the Lansing-Kansas City formation perforations, total oil production shall not exceed 100 BOPD and total gas production shall not exceed 50% of the absolute open flow (AOF).

File Form ACO-1 upon completion of the well to commingle.

Sincerely,

Rick Hestermann
Production Department