

KANSAS CORPORATION COMMISSION
OIL & GAS CONSERVATION DIVISION

Form must be Typed

Form must be signed

All blanks must be complete

TEMPORARY ABANDONMENT WELL APPLICATION

OPERATOR: License# _____

Name: _____

Address 1: _____

Address 2: _____

City: _____ State: _____ Zip: _____ + _____

Contact Person: _____

Phone: (_____) _____

Contact Person Email: _____

Field Contact Person: _____

Field Contact Person Phone: (_____) _____

API No. 15- _____

Spot Description: _____

____ - ____ - ____ - ____ Sec. _____ Twp. _____ S. R. _____ ☐ E ☐ W_____ feet from ☐ N / ☐ S Line of Section_____ feet from ☐ E / ☐ W Line of Section

GPS Location: Lat: _____, Long: _____

(e.g. xx.xxxxx) (e.g. -xxx.xxxxx)

Datum: ☐ NAD27 ☐ NAD83 ☐ WGS84County: _____ Elevation: _____ ☐ GL ☐ KB

Lease Name: _____ Well #: _____

Well Type: (check one) ☐ Oil ☐ Gas ☐ OG ☐ WSW ☐ Other: _____☐ SWD Permit #: _____ ☐ ENHR Permit #: _____☐ Gas Storage Permit #: _____

Spud Date: _____ Date Shut-In: _____

	Conductor	Surface	Production	Intermediate	Liner	Tubing
Size						
Setting Depth						
Amount of Cement						
Top of Cement						
Bottom of Cement						

Casing Fluid Level from Surface: _____ How Determined? _____ Date: _____

Casing Squeeze(s): _____ to _____ w / _____ sacks of cement, _____ to _____ w / _____ sacks of cement. Date: _____
(top) (bottom) (top) (bottom)Do you have a valid Oil & Gas Lease? ☐ Yes ☐ NoDepth and Type: ☐ Junk in Hole at _____ ☐ Tools in Hole at _____ Casing Leaks: ☐ Yes ☐ No Depth of casing leak(s): _____
(depth) (depth)Type Completion: ☐ ALT. I ☐ ALT. II Depth of: ☐ DV Tool: _____ w / _____ sacks of cement ☐ Port Collar: _____ w / _____ sack of cement
(depth) (depth)

Packer Type: _____ Size: _____ Inch Set at: _____ Feet

Total Depth: _____ Plug Back Depth: _____ Plug Back Method: _____

Geological Data:

Formation Name	Formation Top	Formation Base	Completion Information
1. _____	At: _____ to _____ Feet	Perforation Interval _____ to _____ Feet or Open Hole Interval _____ to _____ Feet	
2. _____	At: _____ to _____ Feet	Perforation Interval _____ to _____ Feet or Open Hole Interval _____ to _____ Feet	

UNDER PENALTY OF PERJURY I HEREBY ATTEST THAT THE INFORMATION CONTAINED HEREIN IS TRUE AND CORRECT TO THE BEST OF MY KNOWLEDGE

Submitted Electronically

**Do NOT Write in This
Space - KCC USE ONLY**

Date Tested: _____ Results: _____ Date Plugged: _____ Date Repaired: _____ Date Put Back in Service: _____

Review Completed by: _____ Comments: _____

TA Approved: ☐ Yes ☐ Denied Date: _____

Mail to the Appropriate KCC Conservation Office:

	KCC District Office #1 - 210 E. Frontview, Suite A, Dodge City, KS 67801	Phone 620.682.7933
	KCC District Office #2 - 3450 N. Rock Road, Building 600, Suite 601, Wichita, KS 67226	Phone 316.337.7400
	KCC District Office #3 - 137 E. 21st St., Chanute, KS 66720	Phone 620.902.6450
	KCC District Office #4 - 2301 E. 13th Street, Hays, KS 67601-2651	Phone 785.261.6250

Group: Route 3 Well: Garden city S-11 (acquired on: 03/06/20 06:45:33)

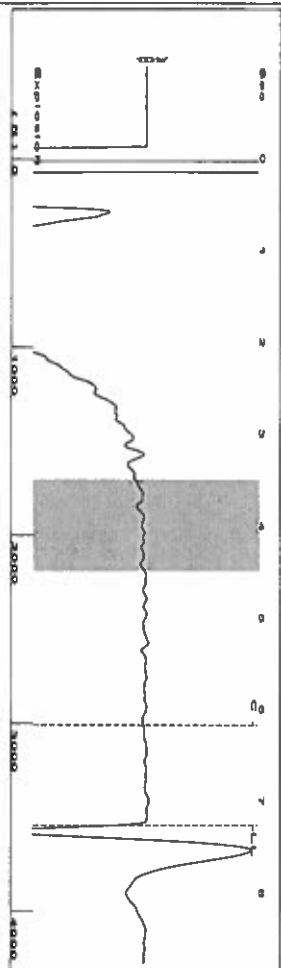

Filter Type High Pass Automatic Collar Count Yes
Manual Acoustic Velocity 904 ft/s Manual JTS/sec 15.3139

Time 7.261 sec
Joints 111.764 Jts
Depth 3542.93 ft

[3.5 to 4.5 (Sec)]

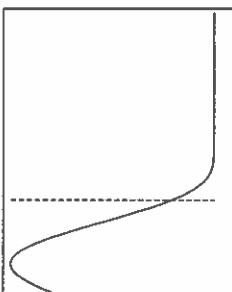
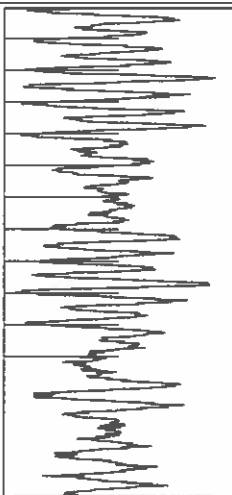

Analysis Method: Automatic

Group: Route 3 Well: Garden city S-11 (acquired on: 03/06/20 06:45:33)

Production
Current Potential
Oil -*- BBL/D
Water -*- BBL/D
Gas -*- Mscf/D
IPR Method Vogel
PBHP/SBHP -*-
Production Efficiency 0.0

Casing Pressure 0.1 psi (g)
Casing Pressure Buildup 0.1 psi
2.00 min
Gas/Liquid Interface Pressure 1.9 psi (g)
Liquid Level Depth 3542.93 ft
Pump Intake Depth 4524.00 ft
Formation Depth 4322.00 ft
Acoustic Velocity 975.88 ft/s

Formation Submergence
Total Gaseous Liquid Column HT (TVD)
Equivalent Gas Free Liquid HT (TVD)

981 ft
922 ft

Acoustic Test

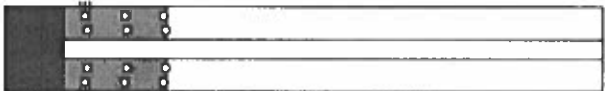

Pump Intake 314.7 psi (g)
Producing BHP 247.3 psi (g)
Static BHP -*- psi (g)

Group: Route 3 Well: Garden city S-11 (acquired on: 03/06/20 06:45:33)

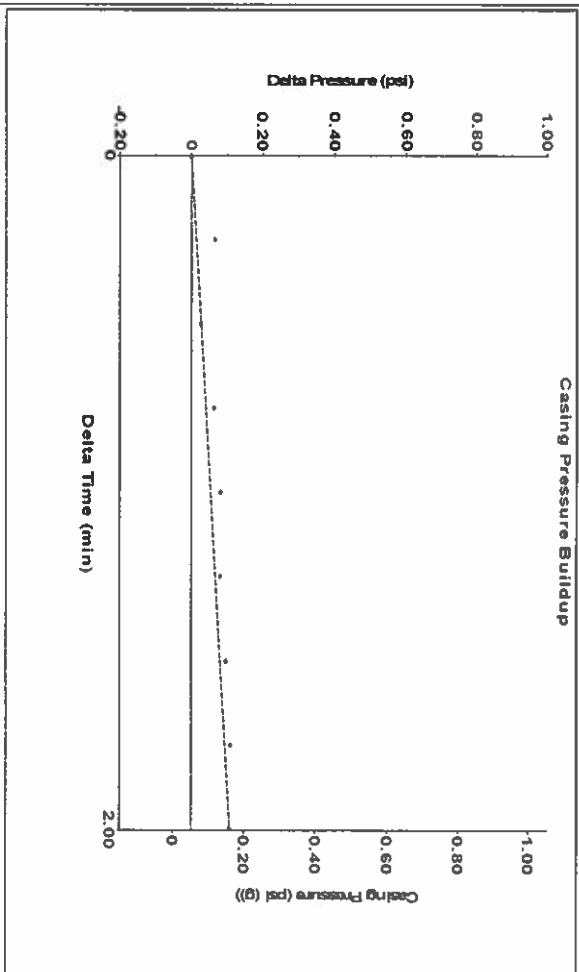

Change in Pressure 0.11 psi PT 6902
Change in Time 2.00 min Range 0 - 7 psi

Group: Route 3 Well: Garden city S-11 (acquired on: 03/06/20 06:45:33)

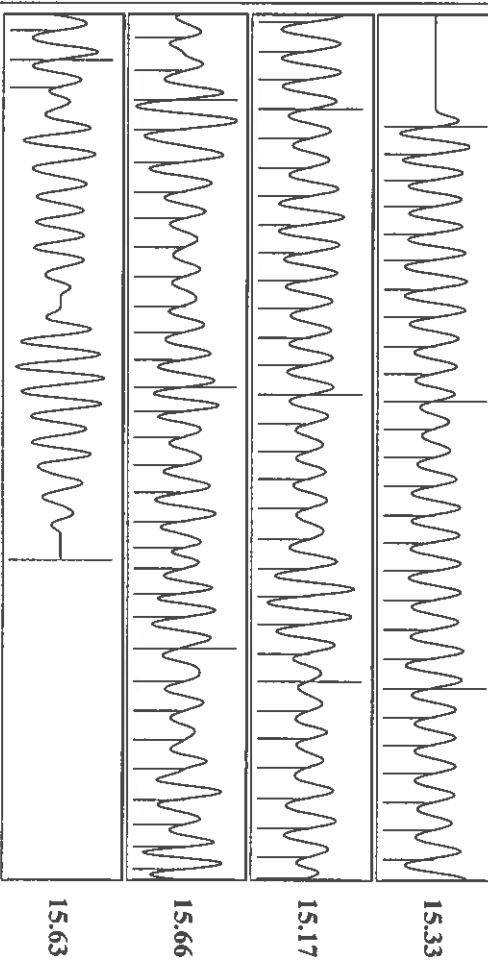

Acoustic Velocity 975.88 ft/s Joints counted 91
Joints Per Second 15.3924 Jts/sec Joints to liquid level 111.764
Depth to liquid level 3542.93 ft Filter Width 13.3139
Automatic Collar Count Yes Time to 1st Collar 0.256 6.168

March 10, 2020

Katherine McClurkan
Merit Energy Company, LLC
13727 Noel Road, Suite 1200
DALLAS, TX 75240-7362

Re: Temporary Abandonment
API 15-055-21440-00-01
GARDEN CITY S 11
NW/4 Sec.22-23S-34W
Finney County, Kansas

Dear Katherine McClurkan:

"Your temporary abandonment (TA) application for the well listed above has been approved. In accordance with K.A.R. 82-3-111 the TA status of this well will expire 03/10/2021.

- * If you return this well to service or plug it, please notify the District Office.
- * If you sell this well you are required to file a Transfer of Operator form, T-1.
- * If the well will remain temporarily abandoned, you must submit a new TA application, CP-111, before 03/10/2021.

You may contact me at the number above if you have questions.

Very truly yours,

Michael Maier"