

KANSAS CORPORATION COMMISSION
OIL & GAS CONSERVATION DIVISION

TEMPORARY ABANDONMENT WELL APPLICATION

OPERATOR: License#
Name:
Address 1:
Address 2:
City: State: Zip:
Contact Person:
Phone:
Contact Person Email:
Field Contact Person:
Field Contact Person Phone:

API No. 15-
Spot Description:
Sec. Twp. S. R.
feet from N / S Line of Section
feet from E / W Line of Section
GPS Location: Lat: , Long:
Datum: NAD27 NAD83 WGS84
County: Elevation: GL KB
Lease Name: Well #:
Well Type: (check one) Oil Gas OG WSW Other:
SWD Permit #: ENHR Permit #:
Gas Storage Permit #:
Spud Date: Date Shut-In:

Table with 7 columns: Conductor, Surface, Production, Intermediate, Liner, Tubing. Rows include Size, Setting Depth, Amount of Cement, Top of Cement, Bottom of Cement.

Casing Fluid Level from Surface: How Determined? Date:
Casing Squeeze(s): to w / sacks of cement, to w / sacks of cement. Date:
Do you have a valid Oil & Gas Lease? Yes No
Depth and Type: Junk in Hole at Tools in Hole at Casing Leaks: Yes No Depth of casing leak(s):
Type Completion: ALT. I ALT. II Depth of: DV Tool: w / sacks of cement Port Collar: w / sack of cement
Packer Type: Size: Inch Set at: Feet
Total Depth: Plug Back Depth: Plug Back Method:

Geological Date:

Table with 4 columns: Formation Name, Formation Top, Formation Base, Completion Information. Rows 1 and 2.

UNDER PENALTY OF PERJURY I HEREBY ATTEST THAT THE INFORMATION CONTAINED HEREIN IS TRUE AND CORRECT TO THE BEST OF MY KNOWLEDGE

Submitted Electronically

Do NOT Write in This Space - KCC USE ONLY
Date Tested: Results: Date Plugged: Date Repaired: Date Put Back in Service:
Review Completed by: Comments:
TA Approved: Yes Denied Date:

Mail to the Appropriate KCC Conservation Office:

Table with 3 columns: District Office #, Address, Phone. Rows 1-4.

Group: Belpre Well: Fitch 3-11 (acquired on: 06/02/20 09:44:38)

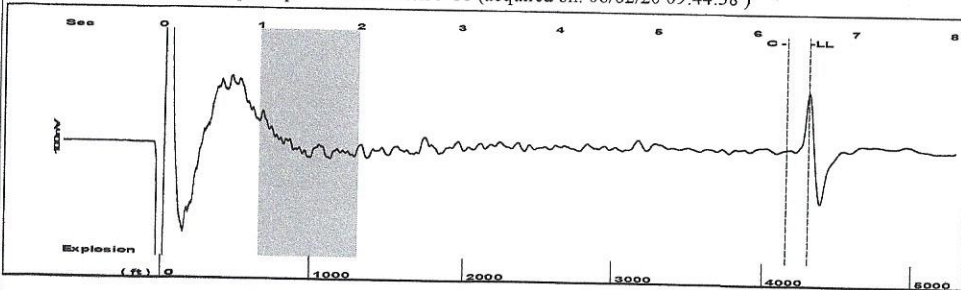

Filter Type High Pass Automatic Collar Count Yes Time 6.531 sec
 Manual Acoustic Velo 1308.86 ft/s Manual JTS/sec 21.097 Joints 138.577 Jts
 Depth 4298.66 ft

[1.0 to 2.0 (Sec)]

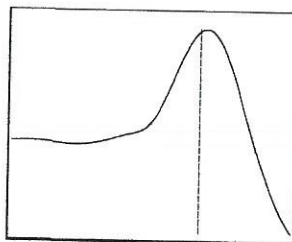
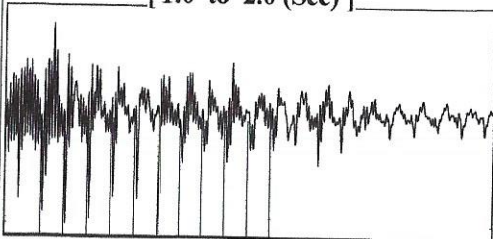

Analysis Method: Automatic

Group: Belpre Well: Fitch 3-11 (acquired on: 06/02/20 09:44:38)

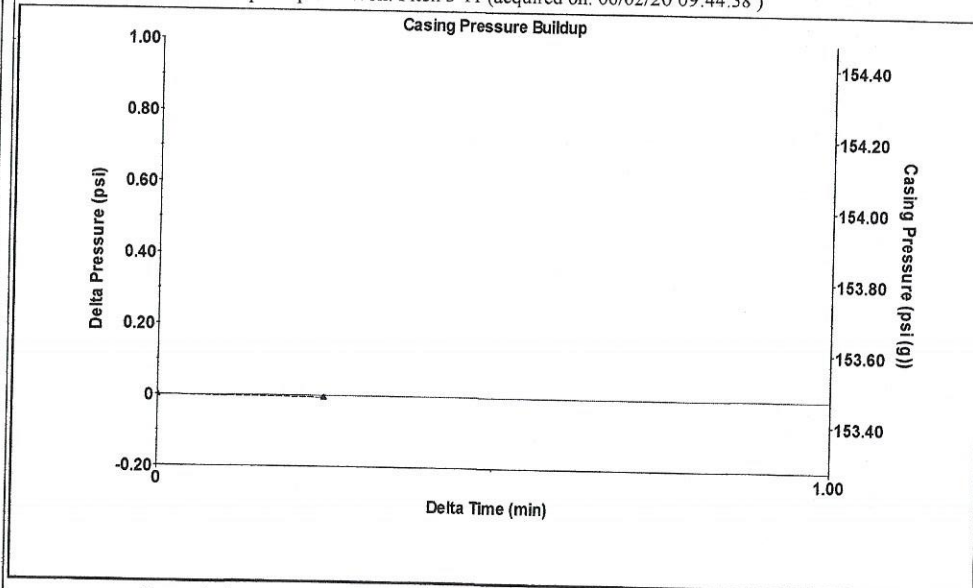

Change in Pressure -0.01 psi PT13440
 Change in Time 0.25 min Range 0 - ? psi

Group: Belpre Well: Fitch 3-11 (acquired on: 06/02/20 09:44:38)

Production Current	Potential	Casing Pressure
Oil - *-	- *- BBL/D	153.5 psi (g)
Water - *-	- *- BBL/D	Casing Pressure Buildup
Gas - *-	- *- Mscf/D	-0.0 psi
		0.25 min
IPR Method	Vogel	Gas/Liquid Interface Pressure
PBHP/SBHP	- *-	171.0 psi (g)
Production Efficiency	0.0	
Oil 40 deg.API		Liquid Level Depth
Water 1.05 Sp.Gr.H2O		4298.66 ft
Gas 0.68 Sp.Gr.AIR		Pump Intake Depth
		4313.00 ft
Acoustic Velocity 1316.39 ft/s		Formation Depth
		4263.00 ft

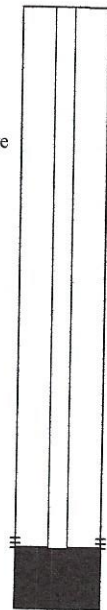

Producing

Annular Gas Flow 0 Mscf/D

% Liquid 100 %

Pump Intake 175.8 psi (g)

Producing BHP 170.8 psi (g)

Static BHP - *- psi (g)

Formation Submergence

Total Gaseous Liquid Column HT (TVD) 14 ft

Equivalent Gas Free Liquid HT (TVD) 14 ft

Acoustic Test

Group: Belpre Well: Fitch 3-11 (acquired on: 06/02/20 09:44:38)

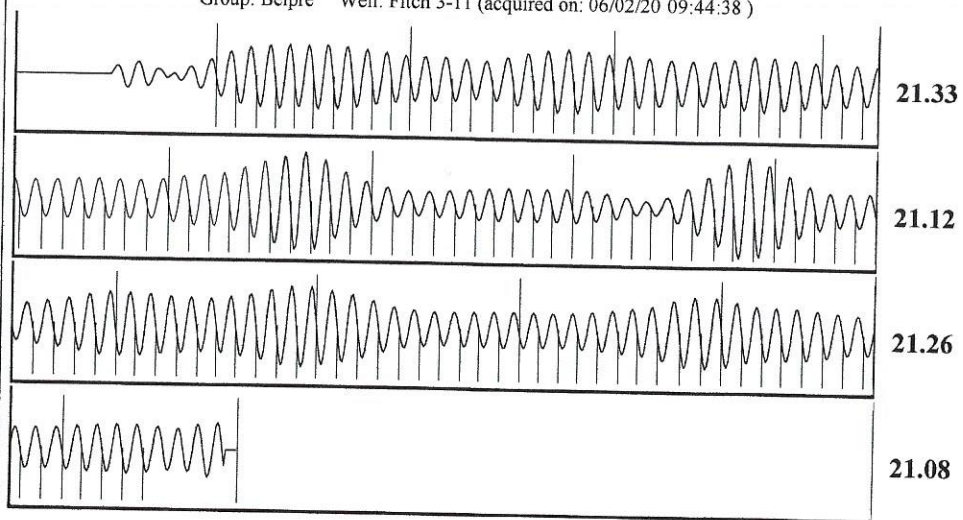

Acoustic Velocity	1316.39 ft/s	Joints counted	124
Joints Per Second	21.2183 jts/sec	Joints to liquid level	138.577
Depth to liquid level	4298.66 ft	Filter Width	19.097 23.097
Automatic Collar Count	Yes	Time to 1st Collar	0.464 6.308

June 23, 2020

Loveness Mpanje
F. G. Holl Company L.L.C.
9431 E CENTRAL STE 100
WICHITA, KS 67206-2563

Re: Temporary Abandonment
API 15-047-21315-00-00
FITCH 3-11
NW/4 Sec.11-24S-17W
Edwards County, Kansas

Dear Loveness Mpanje:

"Your temporary abandonment (TA) application for the well listed above has been approved. In accordance with K.A.R. 82-3-111 the TA status of this well will expire 06/23/2021.

- * If you return this well to service or plug it, please notify the District Office.
- * If you sell this well you are required to file a Transfer of Operator form, T-1.
- * If the well will remain temporarily abandoned, you must submit a new TA application, CP-111, before 06/23/2021.

You may contact me at the number above if you have questions.

Very truly yours,

Michael Maier"