

KANSAS CORPORATION COMMISSION
OIL & GAS CONSERVATION DIVISION

Form must be Typed
Form must be signed

TEMPORARY ABANDONMENT WELL APPLICATION

All blanks must be complete

OPERATOR: License#
Name:
Address 1:
Address 2:
City: State: Zip:
Contact Person:
Phone:
Contact Person Email:
Field Contact Person:
Field Contact Person Phone:

API No. 15-
Spot Description:
Sec. Twp. S. R.
feet from N / S Line of Section
feet from E / W Line of Section
GPS Location: Lat: , Long:
Datum: NAD27 NAD83 WGS84
County: Elevation: GL KB
Lease Name: Well #:
Well Type: Oil Gas OG WSW Other:
SWD Permit #: ENHR Permit #:
Gas Storage Permit #:
Spud Date: Date Shut-In:

Table with 7 columns: Conductor, Surface, Production, Intermediate, Liner, Tubing. Rows include Size, Setting Depth, Amount of Cement, Top of Cement, Bottom of Cement.

Casing Fluid Level from Surface: How Determined? Date:
Casing Squeeze(s): to w / sacks of cement, to w / sacks of cement. Date:
Do you have a valid Oil & Gas Lease? Yes No
Depth and Type: Junk in Hole at Tools in Hole at Casing Leaks: Yes No Depth of casing leak(s):
Type Completion: ALT. I ALT. II Depth of: DV Tool: w / sacks of cement Port Collar: w / sack of cement
Packer Type: Size: Inch Set at: Feet
Total Depth: Plug Back Depth: Plug Back Method:

Geological Data:

Table with 4 columns: Formation Name, Formation Top, Formation Base, Completion Information. Rows 1 and 2.

UNDER PENALTY OF PERJURY I HEREBY ATTEST THAT THE INFORMATION CONTAINED HEREIN IS TRUE AND CORRECT TO THE BEST OF MY KNOWLEDGE

Submitted Electronically

Do NOT Write in This Space - KCC USE ONLY
Date Tested: Results: Date Plugged: Date Repaired: Date Put Back in Service:
Review Completed by: Comments:
TA Approved: Yes Denied Date:

Mail to the Appropriate KCC Conservation Office:

Table with 2 columns: Office Address, Phone. Rows for District Office #1, #2, #3, #4.

WELL	J.A. Kasha B#1	
CASING PRESSURE	0	
$\Delta P$	.....	
$\Delta T$	.....	
PRODUCTION RATE	None	
SBHP	.....	
PE-2	.....	
DISTANCE TO LIQUID	59	
JOINTS TO LIQUID	1829	
UPPER COLLARS	R: 9.1	
P-P	0.053	
MV	.....	
QUIET WELL	06/12/2020	
13:24:16	.....	
LIQUID LEVEL	R: 5.6	
P-P	0.903	
MV	.....	

ECHOMETER COMPANY PHONE-940-767-4334

GEN PU 12 VD



ANY PHONE-940-767-4334

020

13:24:16

ELL

DOLLARS

R: 9.1

mV 0.05

LEVEL

R: 5.6

mV 0.903

GENERATE PULSE

12.0 VOLTS

UC

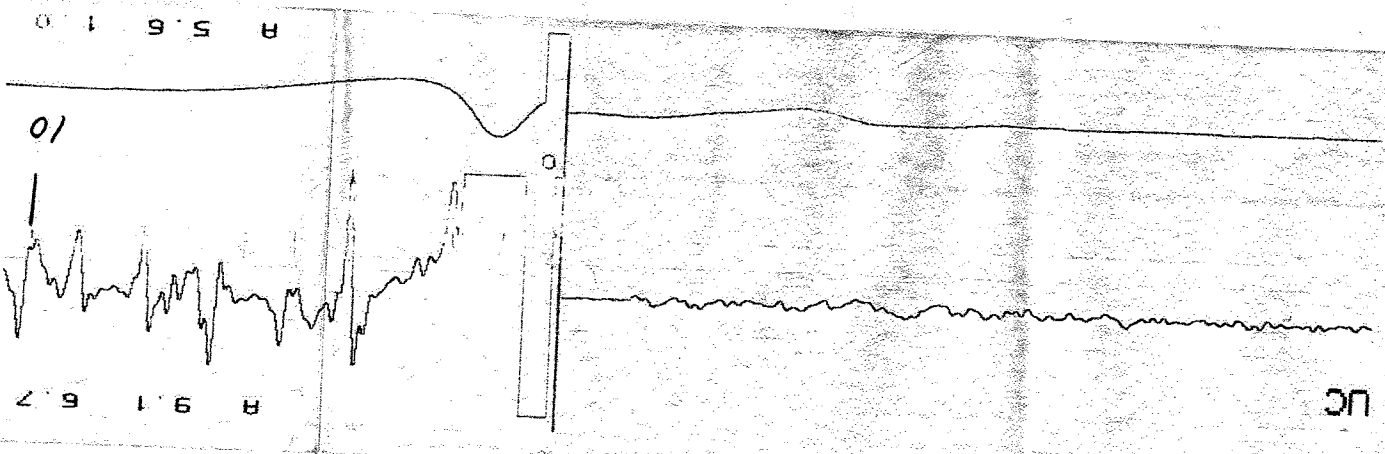

R 5.610

10

R 91.67

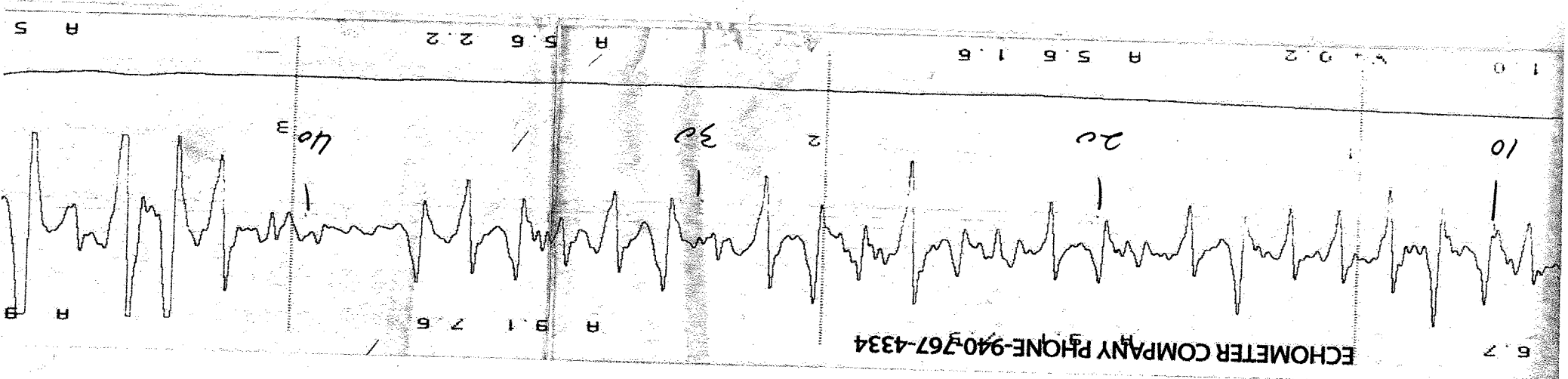

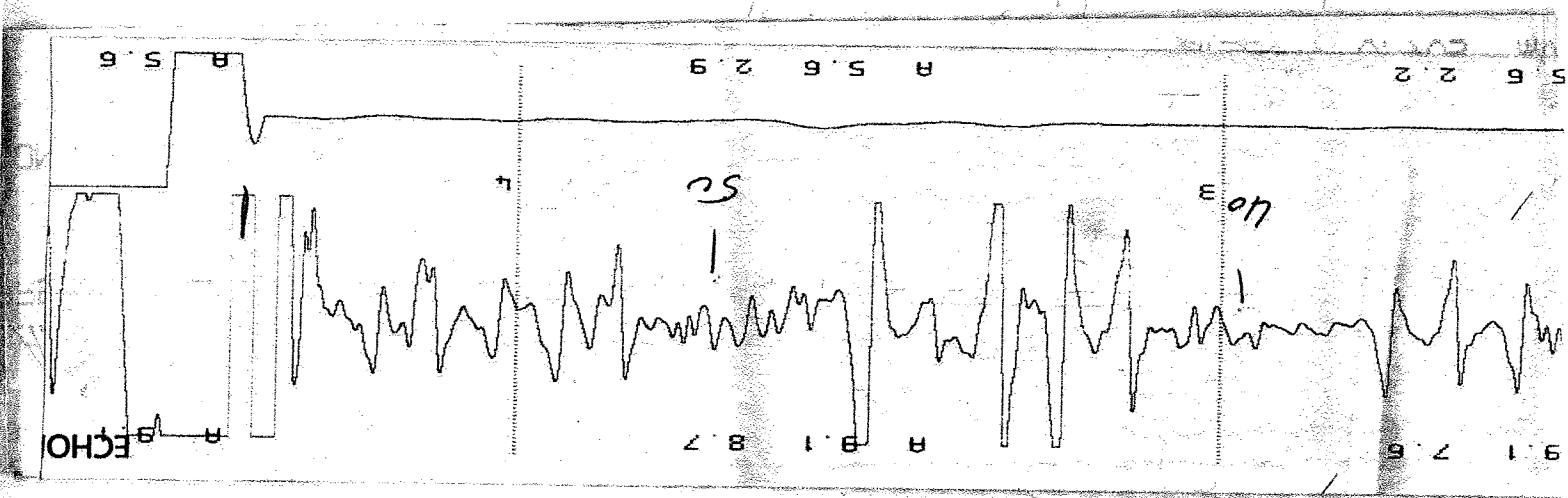

June 24, 2020

Tracy Schmidt  
Schmidt, Tracy  
308 WESTLANE RD  
MCPHERSON, KS 67460-9544

Re: Temporary Abandonment  
API 15-113-21384-00-00  
P. A. KOEHN B-1  
NE/4 Sec.16-21S-03W  
McPherson County, Kansas

Dear Tracy Schmidt:

"Your temporary abandonment (TA) application for the well listed above has been approved. In accordance with K.A.R. 82-3-111 the TA status of this well will expire 06/24/2021.

- \* If you return this well to service or plug it, please notify the District Office.
- \* If you sell this well you are required to file a Transfer of Operator form, T-1.
- \* If the well will remain temporarily abandoned, you must submit a new TA application, CP-111, before 06/24/2021.

You may contact me at the number above if you have questions.

Very truly yours,

Keith Karlin ECRS"