

KANSAS CORPORATION COMMISSION  
OIL & GAS CONSERVATION DIVISION

Form CP-1  
March 2010

This Form must be Typed  
Form must be Signed  
All blanks must be Filled

**WELL PLUGGING APPLICATION**

Form KSONA-1, Certification of Compliance with the Kansas Surface Owner Notification Act,  
MUST be submitted with this form.

OPERATOR: License #: \_\_\_\_\_  
Name: \_\_\_\_\_  
Address 1: \_\_\_\_\_  
Address 2: \_\_\_\_\_  
City: \_\_\_\_\_ State: \_\_\_\_\_ Zip: \_\_\_\_\_ + \_\_\_\_\_  
Contact Person: \_\_\_\_\_  
Phone: ( \_\_\_\_\_ ) \_\_\_\_\_

API No. 15 - \_\_\_\_\_  
If pre 1967, supply original completion date: \_\_\_\_\_  
Spot Description: \_\_\_\_\_  
\_\_\_\_ - \_\_\_\_ - \_\_\_\_ Sec. \_\_\_\_ Twp. \_\_\_\_ S. R. \_\_\_\_  East  West  
\_\_\_\_ Feet from  North /  South Line of Section  
\_\_\_\_ Feet from  East /  West Line of Section  
Footages Calculated from Nearest Outside Section Corner:  
 NE  NW  SE  SW  
County: \_\_\_\_\_  
Lease Name: \_\_\_\_\_ Well #: \_\_\_\_\_

Check One:  Oil Well  Gas Well  OG  D&A  Cathodic  Water Supply Well  Other: \_\_\_\_\_  
 SWD Permit #: \_\_\_\_\_  ENHR Permit #: \_\_\_\_\_  Gas Storage Permit #: \_\_\_\_\_

Conductor Casing Size: \_\_\_\_\_ Set at: \_\_\_\_\_ Cemented with: \_\_\_\_\_ Sacks  
Surface Casing Size: \_\_\_\_\_ Set at: \_\_\_\_\_ Cemented with: \_\_\_\_\_ Sacks  
Production Casing Size: \_\_\_\_\_ Set at: \_\_\_\_\_ Cemented with: \_\_\_\_\_ Sacks

List (ALL) Perforations and Bridge Plug Sets:

Elevation: \_\_\_\_\_ (  G.L. /  K.B. ) T.D.: \_\_\_\_\_ PBTD: \_\_\_\_\_ Anhydrite Depth: \_\_\_\_\_  
(Stone Corral Formation)

Condition of Well:  Good  Poor  Junk in Hole  Casing Leak at: \_\_\_\_\_  
(Interval)

Proposed Method of Plugging (attach a separate page if additional space is needed):

Is Well Log attached to this application?  Yes  No Is ACO-1 filed?  Yes  No

If ACO-1 not filed, explain why:

**Plugging of this Well will be done in accordance with K.S.A. 55-101 et. seq. and the Rules and Regulations of the State Corporation Commission**

Company Representative authorized to supervise plugging operations: \_\_\_\_\_  
Address: \_\_\_\_\_ City: \_\_\_\_\_ State: \_\_\_\_\_ Zip: \_\_\_\_\_ + \_\_\_\_\_  
Phone: ( \_\_\_\_\_ ) \_\_\_\_\_  
Plugging Contractor License #: \_\_\_\_\_ Name: \_\_\_\_\_  
Address 1: \_\_\_\_\_ Address 2: \_\_\_\_\_  
City: \_\_\_\_\_ State: \_\_\_\_\_ Zip: \_\_\_\_\_ + \_\_\_\_\_  
Phone: ( \_\_\_\_\_ ) \_\_\_\_\_

Proposed Date of Plugging (if known): \_\_\_\_\_

Payment of the Plugging Fee (K.A.R. 82-3-118) will be guaranteed by Operator or Agent

Submitted Electronically

KANSAS CORPORATION COMMISSION  
OIL & GAS CONSERVATION DIVISION

Form KSONA-1  
January 2014  
**Form Must Be Typed**  
**Form must be Signed**  
**All blanks must be Filled**

**CERTIFICATION OF COMPLIANCE WITH THE  
KANSAS SURFACE OWNER NOTIFICATION ACT**

*This form must be submitted with all Forms C-1 (Notice of Intent to Drill); CB-1 (Cathodic Protection Borehole Intent); T-1 (Request for Change of Operator Transfer of Injection or Surface Pit Permit); and CP-1 (Well Plugging Application). Any such form submitted without an accompanying Form KSONA-1 will be returned.*

Select the corresponding form being filed:  C-1 (Intent)  CB-1 (Cathodic Protection Borehole Intent)  T-1 (Transfer)  CP-1 (Plugging Application)

OPERATOR: License # \_\_\_\_\_  
Name: \_\_\_\_\_  
Address 1: \_\_\_\_\_  
Address 2: \_\_\_\_\_  
City: \_\_\_\_\_ State: \_\_\_\_\_ Zip: \_\_\_\_\_ + \_\_\_\_\_  
Contact Person: \_\_\_\_\_  
Phone: ( \_\_\_\_\_ ) \_\_\_\_\_ Fax: ( \_\_\_\_\_ ) \_\_\_\_\_  
Email Address: \_\_\_\_\_

Well Location:  
\_\_\_\_ - \_\_\_\_ - \_\_\_\_ - \_\_\_\_ Sec. \_\_\_\_ Twp. \_\_\_\_ S. R. \_\_\_\_  East  West  
County: \_\_\_\_\_  
Lease Name: \_\_\_\_\_ Well #: \_\_\_\_\_

*If filing a Form T-1 for multiple wells on a lease, enter the legal description of the lease below:*

**Surface Owner Information:**

Name: \_\_\_\_\_  
Address 1: \_\_\_\_\_  
Address 2: \_\_\_\_\_  
City: \_\_\_\_\_ State: \_\_\_\_\_ Zip: \_\_\_\_\_ + \_\_\_\_\_

*When filing a Form T-1 involving multiple surface owners, attach an additional sheet listing all of the information to the left for each surface owner. Surface owner information can be found in the records of the register of deeds for the county, and in the real estate property tax records of the county treasurer.*

*If this form is being submitted with a Form C-1 (Intent) or CB-1 (Cathodic Protection Borehole Intent), you must supply the surface owners and the KCC with a plat showing the predicted locations of lease roads, tank batteries, pipelines, and electrical lines. The locations shown on the plat are preliminary non-binding estimates. The locations may be entered on the Form C-1 plat, Form CB-1 plat, or a separate plat may be submitted.*

**Select one of the following:**

- I certify that, pursuant to the Kansas Surface Owner Notice Act (House Bill 2032), I have provided the following to the surface owner(s) of the land upon which the subject well is or will be located: 1) a copy of the Form C-1, Form CB-1, Form T-1, or Form CP-1 that I am filing in connection with this form; 2) if the form being filed is a Form C-1 or Form CB-1, the plat(s) required by this form; and 3) my operator name, address, phone number, fax, and email address.
- I have not provided this information to the surface owner(s). I acknowledge that, because I have not provided this information, the KCC will be required to send this information to the surface owner(s). To mitigate the additional cost of the KCC performing this task, I acknowledge that I must provide the name and address of the surface owner by filling out the top section of this form and that I am being charged a \$30.00 handling fee, payable to the KCC, which is enclosed with this form.

*If choosing the second option, submit payment of the \$30.00 handling fee with this form. If the fee is not received with this form, the KSONA-1 form and the associated Form C-1, Form CB-1, Form T-1, or Form CP-1 will be returned.*

I Submitted Electronically

I

Form	CP1 - Well Plugging Application
Operator	Vincent Oil Corporation
Well Name	CLOSE 1-3
Doc ID	1520390

Perforations And Bridge Plug Sets

Perforation Top	Perforation Base	Formation	Bridge Plug Depth
5236	5240	Mississippian	
5259	5264	Mississippian	

**Wellbore Diagram:**

Company: VINCENT OIL CORP  
Well: CLOSE #1-3  
Location: 15800' FWL & 515 FEL  
Sec-Twp-Rge: 3-29-23W  
Elevation: 2546 KB  
Type: OIL WELL

3 5/8" 23# Surf. CSG @ 489'  
CEMENTED W/ 275 SX CMT.

TOP OF CMT @ 3566'  
by Bond Log.

TDP OF MISSISSIPPIAN 5233'

Perfs Sqzd }  
w/ 425 SX }  
CEMENT. }  
5238 }  
5241 }  
5258 }  
5270 }

5236  
5240  
5259  
5264

OPEN PERFS.

4.5" , 11.6# Prod CSG @ 5399'  
CEMENTED W/ 175 SX CMT.

T.D. 5400'

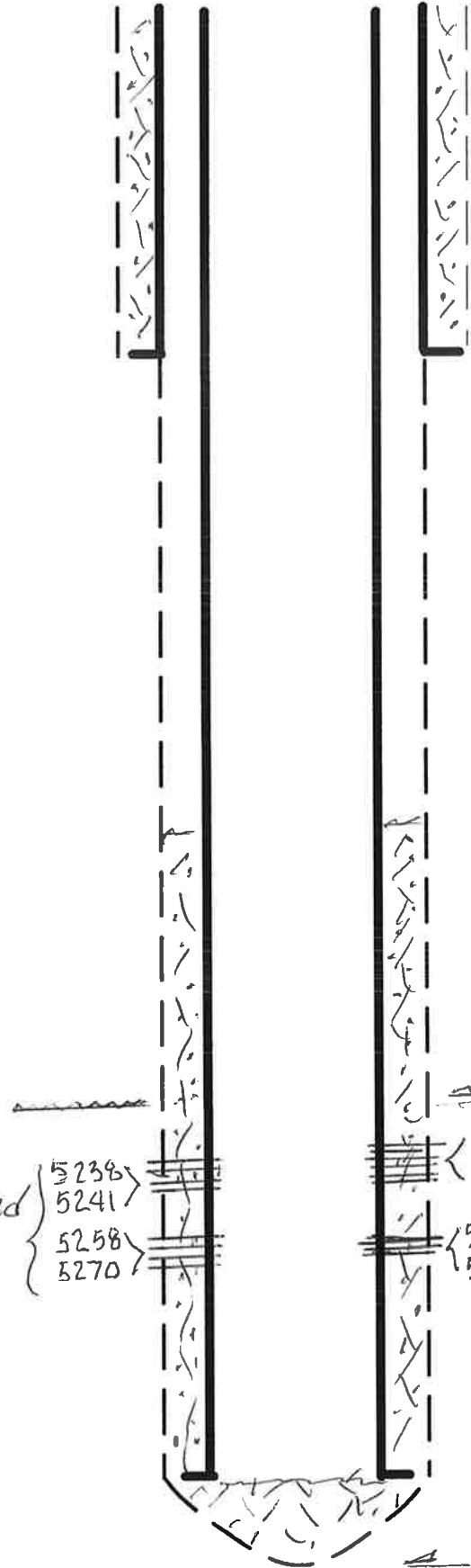



# DUAL RECEIVER CEMENT BOND LOG

Company VINCENT OIL CORPORATION  
 Well CLOSE #1-3  
 Field FORD  
 Country KANSAS  
 State KANSAS  
 Country

Location: 1580' FNL & 515' FEL  
 NW - NE - SE - NE  
 API #: 15-057-21028-0000

Permanent Datum SEC 3 TWP 29S RGE 23W  
 Log Measured From GROUND LEVEL Elevation 2534  
 Drilling Measured From GROUND LEVEL 12' A.G.L.  
 KELLY BUSHING  
 Elevation  
 K.B. 2546  
 D.F. 2544  
 G.L. 2534

Date	10/30/2019							
Run Number	ONE							
Depth Driller	5400							
Depth Logger	5383							
Bottom Logged Interval	5382							
Top Log Interval	3400							
Open Hole Size	7-7/8"							
Type Fluid	WATER							
Density / Viscosity								
Max. Recorded Temp.	3550							
Estimated Cement Top	3550							
Time Well Ready								
Time Logger on Bottom	3362							
Equipment Number	3362							
Location	HAYS, KANSAS							
Recorded By	GOTTSCALK							
Witnessed By	MANNY							
Borehole Record								
Run Number	Bit	From	To	Size	Weight	From	To	
ONE	12-1/4"	0	689					
TWO	7-7/8"	689	5400					
Casing Record			Size		Wgt/Ft		Top	
Surface String			8-5/8"				0	
Prot. String			4-1/2"					
Production String							Bottom	
							689	

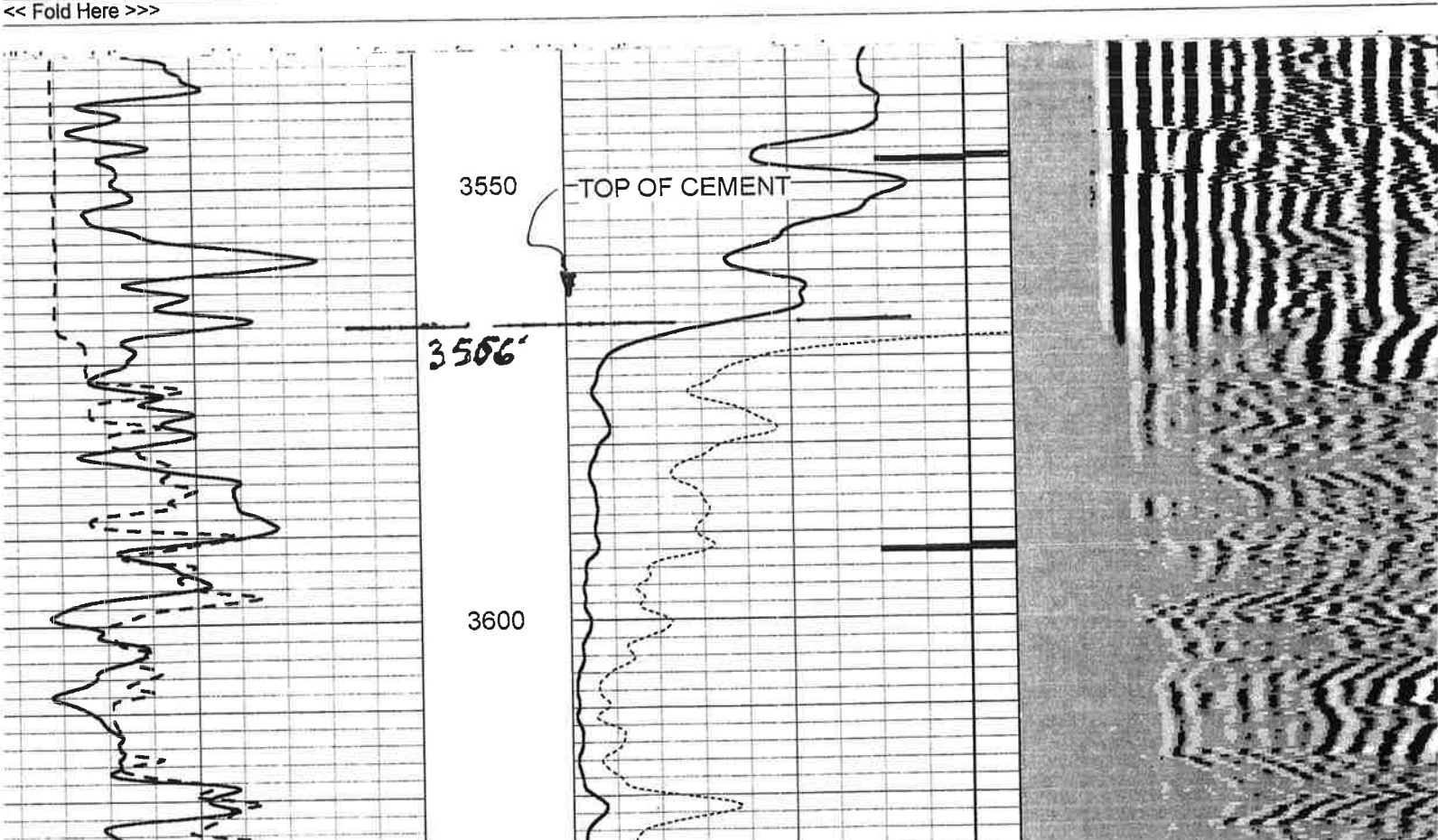

<< Fold Here >>>

# Quality Well Service, Inc.

**PO Box 468  
Pratt, KS 67124**

# Invoice

Date	Invoice #
10/10/2019	C-2157

Bill To
Vincent Oil Corporation 200 W. Douglas, Ste. 725 Wichita, KS 67202

P.O. No.	Terms	Lease Name
		Close #1-3

Description	Qty	Rate	Amount
8 5/8 Baffle Plate	1	120.00	120.00T
8 5/8 Wooden Plug	1	120.00	120.00T
Common	150	15.50	2,325.00
MDC	125	18.00	2,250.00
Gel	561	0.22	123.42
Calcium	500	1.20	600.00
Flo-Seal	70	3.70	259.00
SFC 501-1500'	1	750.00	750.00
Handling	293	2.10	615.30
.08 * sacks * miles	9,000	0.08	720.00
Service Supervisor	1	150.00	150.00
LMV	60	3.75	225.00
Heavy Equipment Mileage	180	8.00	1,440.00
Customer Discount		-4,363.97	-4,363.97
Discount Expires after 30 days from the date of the invoice		0.00	0.00
Close #1-3			
Ford Co.			

Thank You for your business!	<b>Subtotal</b>	\$5,333.75
	<b>Sales Tax (7.65%)</b>	\$10.10
	<b>Total</b>	\$5,343.85

# QUALITY WELL SERVICE, INC.

7237

Federal Tax I.D. # 481187368

Home Office 30060 N. Hwy 281, Pratt, KS 67124

Mailing Address P.O. Box 468

Office 620-727-3410  
Fax 620-672-3663

Rich's Cell 620-727-3409  
Brady's Cell 620-727-6964

Date	10-9-19	Sec.	3	Twp.	29S	Range	23W	County	FORO	State	KS	On Location		Finish	
Lease	CLOSE	Well No.	1-3			Location Kingsdown, Ks. N to Wilburn Rd									
Contractor	DUKE DRILL RIG #1							Owner W to 122 Rd 1/4 S Winto							
Type Job	SURFACE							To Quality Well Service, Inc. You are hereby requested to rent cementing equipment and furnish cementer and helper to assist owner or contractor to do work as listed.							
Hole Size	12 1/4			T.D.			690'								
Csg.	35/8 23 1/2			Depth			690'								
Tbg. Size				Depth			Charge To Vincent Oil Corp.								
Tool				Depth			Street								
Cement Left in Csg.	42.04			Shoe Joint			42.04								
Meas Line				Displace			41.47								
<b>EQUIPMENT</b>										The above was done to satisfaction and supervision of owner agent or contractor.					
										Cement Amount Ordered 125 sc mac 3 1/2 CC 1/2" PS					
										150 sc Common 2 1/2 GAL 3 1/2 CC 1/2" PS					
Pumptrk	8	No.													
Bulktrk	10	No.													
Bulktrk	15	No.													
Pickup		No.													
<b>JOB SERVICES &amp; REMARKS</b>										Common 150 sc					
										Poz. Mix 125 sc					
										Gel. 561 #					
										Calcium 500 #					
										Hulls					
										Salt					
										Flowseal 70 #					
										Kol-Seal					
										Mud CLR 48					
										CFL-117 or CD110 CAF 38					
										Sand					
										Handling 293					
										Mileage 60 / 9000					
										35/8 <b>FLOAT EQUIPMENT</b>					
										Guide Shoe 1 EA 35/8 Baffle Plate					
										Centralizer 1 EA 35/8 WARDEN PLUG					
										Baskets					
										AFU Inserts					
										Float Shoe					
										Latch Down					
										SERVICE Sp. 1 EA					
										LMV 60					
										Pumptrk Charge SURFACE					
										Mileage 180					
										Tax					
										Discount					
										Total Charge					
THANK YOU PLEASE CALL AGAIN TOO TO TAKE Signature <i>Mark Hoffer</i>															

# Quality Well Service, Inc.

**PO Box 468  
Pratt, KS 67124**

# Invoice

Date	Invoice #
10/22/2019	C-2171

<b>Bill To</b>
Vincent Oil Corporation 200 W. Douglas, Ste. 725 Wichita, KS 67202

P.O. No.	Terms	Lease Name
		Close #1-3

Description	Qty	Rate	Amount
4 1/2 Guide Shoe	1	130.00	130.00T
4 1/2 Centralizer	6	50.00	300.00T
4 1/2 AFU Insert	1	155.00	155.00T
4 1/2 Rubber Plug	1	57.00	57.00T
Head & Manifold	1	250.00	250.00T
Pro-C	225	18.00	4,050.00T
Gel	423	0.22	93.06T
Cement Defoamer	53	6.00	318.00T
Salt	1,239	0.50	619.50T
Flo-Seal	56.25	3.70	208.13T
Mud Flush	500	1.00	500.00T
Fluid Loss	127	10.50	1,333.50T
CC-1	7	35.00	245.00T
Longstring	1	1,750.00	1,750.00
Handling	230	2.10	483.00
.08 * sacks * miles	9,000	0.08	720.00
Service Supervisor	1	150.00	150.00
LMV	60	3.75	225.00
Heavy Equipment Mileage	120	8.00	960.00
Customer Discount		-3,136.79	-3,136.79
Discount Expires after 30 days from the date of the invoice		0.00	0.00
Close #1-3 Ford Co.			

Thank You for your business!	<b>Subtotal</b>	\$9,410.40
	<b>Sales Tax (7.65%)</b>	\$473.87
	<b>Total</b>	\$9,884.27



# QUALITY WELL SERVICE, INC.

7247

Federal Tax I.D. # 481187368

Home Office 30060 N. Hwy 281, Pratt, KS 67124

Mailing Address P.O. Box 468

Office 620-727-3410  
Fax 620-672-3663

Rich's Cell 620-727-3409  
Brady's Cell 620-727-6964

Date	Sec.	Twp.	Range	County	State	On Location	Finish
10-19-19	3	29S	23W	Ford	Ks		
Lease	Close	Well No.	1-3	Location	Kingsman, Ks. Hwy 34 W to 122 rd		
Contractor	DUKE Dalg RIG #1			Owner	234 N W into		
Type Job	4 1/2 L.S.			To Quality Well Service, Inc. You are hereby requested to rent cementing equipment and furnish cementer and helper to assist owner or contractor to do work as listed.			
Hole Size	7 7/8			T.D.	5400'		
Csg.	4 1/2 11.6"			Depth	5399'		
Tbg. Size				Depth			
Tool				Depth			
Cement Left in Csg.				Shoe Joint	14.42		
Meas Line				Displace	0350		
<b>EQUIPMENT</b>				Charge To Vincent Oil Corp			
Pumptrk	8	No.		5 1/2 Kolseal .6' C16A, 25 C41P 14' PS			
Bulktrk	10	No.		Common			
Bulktrk		No.		Poz. Mix			
Pickup		No.		Gel. 423 #			
<b>JOB SERVICES &amp; REMARKS</b>				Calcium			
Rat Hole	30 24			Hairs C41P 53 #			
Mouse Hole	20 56			Salt 1239 #			
Centralizers	1-3-5-7-9-11			Flowseal 56.25"			
Baskets				Kol-Seal 1125 #			
D/V or Port Collar				Mud CLR 48 500 gal			
Run 122 ft's 4 1/2 11.6" C56 SET @ 5399'				CFL-117 or CD110 CAF 38 C16A 127 #			
START C56 C56 ON BOTTOM TAG				Sand CC-1 7 GAL			
Hook up to C56 BREAK circ w/ rig				Handling			
DROP Ball! circ 1 hr				Mileage 60			
START Pumping 10 bbls H2O 12 bbls MF 10 bbls H2O				4 1/2 <b>FLOAT EQUIPMENT</b>			
PLUG R.M 11 bbls SDS				Guide Shoe 1 EA			
START MIX & Pump 175 gal Pro C @ 14.9" / min C56				Centralizer 6 EA			
SHOT DOWN WASH & PTK! Release 4 1/2 SW Pkg				Baskets			
START DRD 2 1/2 KCL				AFU Inserts 1 EA			
71 LIFT PSI 650 #				Float Shoe 1 EA TOP RUBBER PLUG			
83.5 out PLUG DOWN				Latch Down 1 EA H:M			
PSI up C56 to 1500 #				SERVICE SUP 1 EA			
RELEASE! HELD 1/2 Bbl BACK				LMV 60'			
Good circ thru JOBS				Pumptrk Charge LONGSTRING			
THANK YOU				Mileage 120			
PLEASE CALL AGAIN TOMORROW TAKE							
Signature: <i>Michael L. [unclear]</i>				Tax			
				Discount			
				Total Charge			



Conservation Division  
266 N. Main St., Ste. 220  
Wichita, KS 67202-1513

Phone: 316-337-6200  
Fax: 316-337-6211  
<http://kcc.ks.gov/>

Susan K. Duffy, Chair  
Dwight D. Keen, Commissioner  
Andrew J. French, Commissioner

Laura Kelly, Governor

June 30, 2020

M.L. Korphage  
Vincent Oil Corporation  
200 W DOUGLAS AVE #725  
WICHITA, KS 67202-3023

Re: Plugging Application  
API 15-057-21028-00-00  
CLOSE 1-3  
NE/4 Sec.03-29S-23W  
Ford County, Kansas

Dear M.L. Korphage:

The Conservation Division has received your Well Plugging Application (CP-1).

**Under K.A.R. 82-3-113(b)(2), you must notify DISTRICT 1 of your proposed plugging plan at least 5 days before plugging the well.** DISTRICT 1's phone number is (620) 682-7933. Failure to notify DISTRICT 1, or failure to file a Well Plugging Record (CP-4) after the well is plugged will result in a penalty recommendation.

**Under K.A.R. 82-3-600, you must file an Application for Surface Pit (CDP-1) if you wish to use a workover pit while plugging the well.** Failure to timely file a CDP-1, failure to timely remove fluids, or failure to timely file Closure of Surface Pit (CDP-4) or Waste Transfer (CDP-5) forms will result in a penalty recommendation.

This receipt does NOT constitute authorization to plug this well if you do not otherwise have the legal right to do so.

This receipt is VOID after December 27, 2020. If the well is not plugged by then, you will have to submit a new CP-1 if you wish to plug the well.

**The December 27, 2020 deadline does NOT override any compliance deadline given to you by Legal, District, or other Commission Staff.** Failure to comply with any given deadline will still result in the Commission assessing penalties, or taking other legal action.

Sincerely,  
Production Department Supervisor

cc: DISTRICT 1