

KANSAS CORPORATION COMMISSION  
OIL & GAS CONSERVATION DIVISION

TEMPORARY ABANDONMENT WELL APPLICATION

OPERATOR: License# \_\_\_\_\_  
 Name: \_\_\_\_\_  
 Address 1: \_\_\_\_\_  
 Address 2: \_\_\_\_\_  
 City: \_\_\_\_\_ State: \_\_\_\_\_ Zip: \_\_\_\_\_ + \_\_\_\_\_  
 Contact Person: \_\_\_\_\_  
 Phone: ( \_\_\_\_\_ ) \_\_\_\_\_  
 Contact Person Email: \_\_\_\_\_  
 Field Contact Person: \_\_\_\_\_  
 Field Contact Person Phone: ( \_\_\_\_\_ ) \_\_\_\_\_

API No. 15- \_\_\_\_\_  
 Spot Description: \_\_\_\_\_  
 \_\_\_\_\_ - \_\_\_\_\_ - \_\_\_\_\_ - \_\_\_\_\_ Sec. \_\_\_\_\_ Twp. \_\_\_\_\_ S. R. \_\_\_\_\_  E  W  
 \_\_\_\_\_ feet from  N /  S Line of Section  
 \_\_\_\_\_ feet from  E /  W Line of Section  
 GPS Location: Lat: \_\_\_\_\_, Long: \_\_\_\_\_  
(e.g. xx.xxxxx) (e.g. -xxx.xxxxx)  
 Datum:  NAD27  NAD83  WGS84  
 County: \_\_\_\_\_ Elevation: \_\_\_\_\_  GL  KB  
 Lease Name: \_\_\_\_\_ Well #: \_\_\_\_\_  
 Well Type: (check one)  Oil  Gas  OG  WSW  Other: \_\_\_\_\_  
 SWD Permit #: \_\_\_\_\_  ENHR Permit #: \_\_\_\_\_  
 Gas Storage Permit #: \_\_\_\_\_  
 Spud Date: \_\_\_\_\_ Date Shut-In: \_\_\_\_\_

|                  | Conductor | Surface | Production | Intermediate | Liner | Tubing |
|------------------|-----------|---------|------------|--------------|-------|--------|
| Size             |           |         |            |              |       |        |
| Setting Depth    |           |         |            |              |       |        |
| Amount of Cement |           |         |            |              |       |        |
| Top of Cement    |           |         |            |              |       |        |
| Bottom of Cement |           |         |            |              |       |        |

Casing Fluid Level from Surface: \_\_\_\_\_ How Determined? \_\_\_\_\_ Date: \_\_\_\_\_  
 Casing Squeeze(s): \_\_\_\_\_ to \_\_\_\_\_ w / \_\_\_\_\_ sacks of cement, \_\_\_\_\_ to \_\_\_\_\_ w / \_\_\_\_\_ sacks of cement. Date: \_\_\_\_\_  
(top) (bottom) (top) (bottom)  
 Do you have a valid Oil & Gas Lease?  Yes  No  
 Depth and Type:  Junk in Hole at \_\_\_\_\_  Tools in Hole at \_\_\_\_\_ Casing Leaks:  Yes  No Depth of casing leak(s): \_\_\_\_\_  
(depth) (depth)  
 Type Completion:  ALT. I  ALT. II Depth of:  DV Tool: \_\_\_\_\_ w / \_\_\_\_\_ sacks of cement  Port Collar: \_\_\_\_\_ w / \_\_\_\_\_ sack of cement  
(depth) (depth)  
 Packer Type: \_\_\_\_\_ Size: \_\_\_\_\_ Inch Set at: \_\_\_\_\_ Feet  
 Total Depth: \_\_\_\_\_ Plug Back Depth: \_\_\_\_\_ Plug Back Method: \_\_\_\_\_

**Geological Data:**

| Formation Name | Formation Top | Formation Base | Completion Information   |
|----------------|---------------|----------------|--|
| 1. _____       | At: _____     | to _____ Feet  | Perforation Interval _____ to _____ Feet or Open Hole Interval _____ to _____ Feet |
| 2. _____       | At: _____     | to _____ Feet  | Perforation Interval _____ to _____ Feet or Open Hole Interval _____ to _____ Feet |

UNDER PENALTY OF PERJURY I HEREBY ATTEST THAT THE INFORMATION CONTAINED HEREIN IS TRUE AND CORRECT TO THE BEST OF MY KNOWLEDGE

Submitted Electronically

|   |  |                |                     |                      |                                 |
|---|--|----------------|---------------------|----------------------|---------------------------------|
| <b>Do NOT Write in This Space - KCC USE ONLY</b>                                      | Date Tested: _____                         | Results: _____ | Date Plugged: _____ | Date Repaired: _____ | Date Put Back in Service: _____ |
|   | Review Completed by: _____ Comments: _____ |                |                     |                      |                                 |
| TA Approved: <input type="checkbox"/> Yes <input type="checkbox"/> Denied Date: _____ |  |                |                     |                      |                                 |

Mail to the Appropriate KCC Conservation Office:

|  |  |                    |
|--|--|--------------------|
|  | KCC District Office #1 - 210 E. Frontview, Suite A, Dodge City, KS 67801               | Phone 620.682.7933 |
|  | KCC District Office #2 - 3450 N. Rock Road, Building 600, Suite 601, Wichita, KS 67226 | Phone 316.337.7400 |
|  | KCC District Office #3 - 137 E. 21st St., Chanute, KS 66720                            | Phone 620.902.6450 |
|  | KCC District Office #4 - 2301 E. 13th Street, Hays, KS 67601-2651                      | Phone 785.261.6250 |

Group: SUBLETTE Well: Eubank B-3 (acquired on: 06/23/20 10:00:04 )

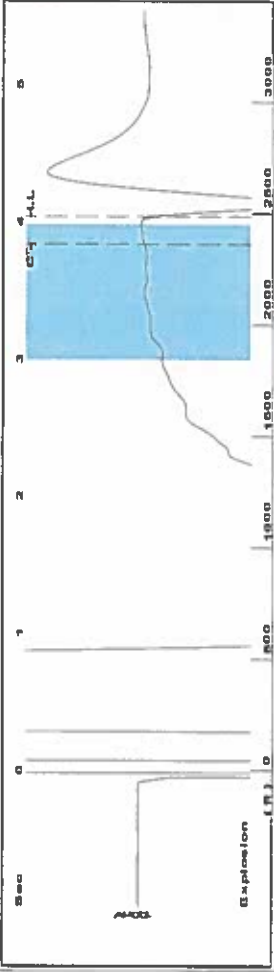

Filter Type High Pass Automatic Collar Count Yes  
 Manual Acoustic Velocity 1243.14 ft/s Manual JTS/sec 19,6078  
 Time 4.04 sec  
 Joints 78,3915 Jts  
 Depth 2,485.01 ft

[ 3.0 to 4.0 (Sec) ]

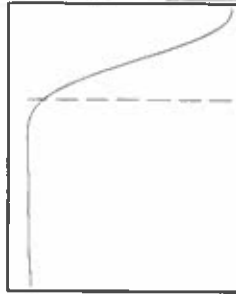
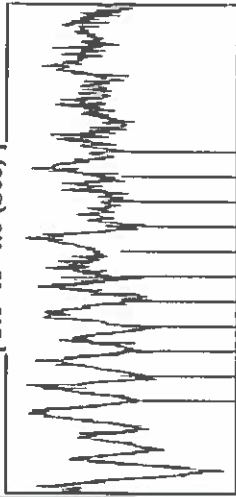

Analysis Method: Automatic

Group: SUBLETTE Well: Eubank B-3 (acquired on: 06/23/20 10:00:04 )

|  |                               |                                   |                             |
|--|-------------------------------|-----------------------------------|-----------------------------|
| Production                                   | Potential                     | Casing Pressure                   | Producing                   |
| Oil - - -                                    | BBL/D - - -                   | -0.7 psi (g)                      | Annular                     |
| Water - - -                                  | BBL/D - - -                   | Casing Pressure Buildup 0.090 psi | Gas Flow                    |
| Gas - - -                                    | Mscf/D - - -                  | 2.00 min                          | % Liquid 96 %               |
| IPR Method Vogel                             | Gas/Liquid Interface Pressure | 0.2 psi (g)                       | Pump Intake 168.3 psi (g)   |
| PBHP/SBHP - - -                              | Liquid Level Depth            | 2485.01 ft                        | Producing BHP 154.5 psi (g) |
| Production Efficiency 0.0                    | Pump Intake Depth             | 2998.00 ft                        | Static BHP - - - psi (g)    |
| Oil 40 deg API                               | Formation Depth               | 2957.00 ft                        |                             |
| Water 1.05 Sp.Gr.120                         |                               |                                   |                             |
| Gas 0.77 Sp.Gr.AIR                           |                               |                                   |                             |
| Acoustic Velocity 1230.2 ft/s                |                               |                                   |                             |
| Formation Submergence                        |                               |                                   |                             |
| Total Gaseous Liquid Column HIT (TVD) 513 ft |                               |                                   |                             |
| Equivalent Gas Free Liquid HIT (TVD) 496 ft  |                               |                                   |                             |
| 6/23/2020                                    |                               |                                   |                             |

Group: SUBLETTE Well: Eubank B-3 (acquired on: 06/23/20 10:00:04 )

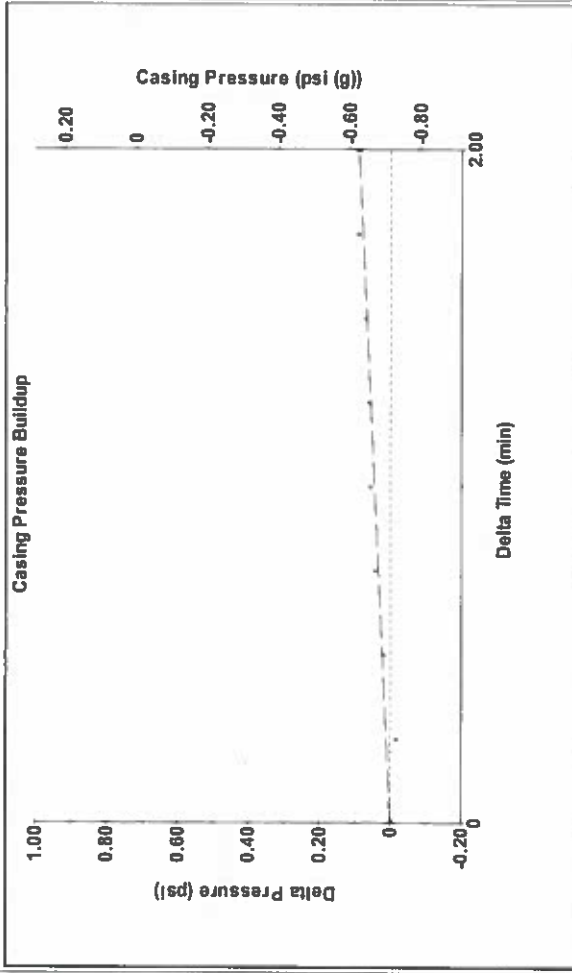

Change in Pressure 0.09 psi  
 Change in Time 2.00 min  
 PT14679 Range

Group: SUBLETTE Well: Eubank B-3 (acquired on: 06/23/20 10:00:04 )

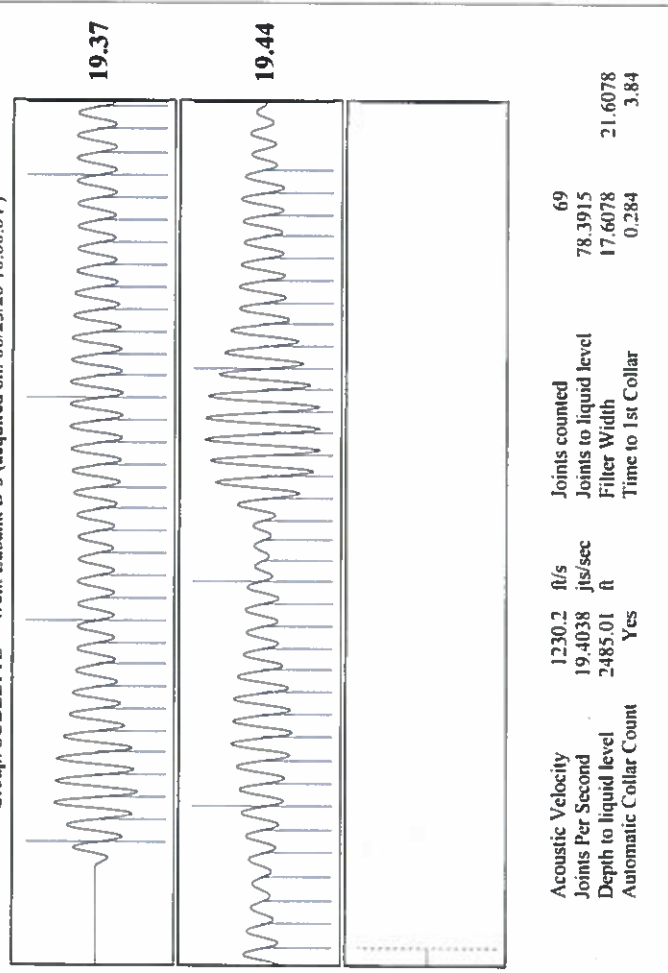

Acoustic Velocity 1230.2 ft/s Joints counted 69  
 Joints Per Second 19.4038 Jts/sec 78,3915  
 Depth to liquid level 2485.01 ft Filter Width 21,6078  
 Automatic Collar Count Yes Time to 1st Collar 0,284 3,84

June 30, 2020

Katherine McClurkan  
Merit Energy Company, LLC  
13727 Noel Road, Suite 1200  
Dallas, TX 75240

Re: Temporary Abandonment  
API 15-081-21464-00-00  
Eubank B 3  
SW/4 Sec.23-28S-34W  
Haskell County, Kansas

Dear Katherine McClurkan:

"Your temporary abandonment (TA) application for the well listed above has been approved. In accordance with K.A.R. 82-3-111 the TA status of this well will expire 06/30/2021.

- \* If you return this well to service or plug it, please notify the District Office.
- \* If you sell this well you are required to file a Transfer of Operator form, T-1.
- \* If the well will remain temporarily abandoned, you must submit a new TA application, CP-111, before 06/30/2021.

You may contact me at the number above if you have questions.

Very truly yours,

Scott Alberg"