

KANSAS CORPORATION COMMISSION
OIL & GAS CONSERVATION DIVISION

TEMPORARY ABANDONMENT WELL APPLICATION

OPERATOR: License# _____
Name: _____
Address 1: _____
Address 2: _____
City: _____ State: _____ Zip: _____ + _____
Contact Person: _____
Phone:(_____) _____
Contact Person Email: _____
Field Contact Person: _____
Field Contact Person Phone: (_____) _____

API No. 15- _____
Spot Description: _____
- - - - - Sec. _____ Twp. _____ S. R. _____ E W
_____ feet from N / S Line of Section
_____ feet from E / W Line of Section
GPS Location: Lat: _____, Long: _____
Datum: NAD27 NAD83 WGS84
County: _____ Elevation: _____ GL KB
Lease Name: _____ Well #: _____
Well Type: (check one) Oil Gas OG WSW Other: _____
 SWD Permit #: _____ ENHR Permit #: _____
 Gas Storage Permit #: _____
Spud Date: _____ Date Shut-In: _____

Table with 7 columns: Conductor, Surface, Production, Intermediate, Liner, Tubing. Rows include Size, Setting Depth, Amount of Cement, Top of Cement, Bottom of Cement.

Casing Fluid Level from Surface: _____ How Determined? _____ Date: _____
Casing Squeeze(s): _____ to _____ w / _____ sacks of cement, _____ to _____ w / _____ sacks of cement. Date: _____
Do you have a valid Oil & Gas Lease? Yes No
Depth and Type: Junk in Hole at _____ (depth) Tools in Hole at _____ (depth) Casing Leaks: Yes No Depth of casing leak(s): _____
Type Completion: ALT. I ALT. II Depth of: DV Tool: _____ w / _____ sacks of cement Port Collar: _____ w / _____ sack of cement
Packer Type: _____ Size: _____ Inch Set at: _____ Feet
Total Depth: _____ Plug Back Depth: _____ Plug Back Method: _____

Geological Date:

Table with 4 columns: Formation Name, Formation Top, Formation Base, Completion Information. Rows 1 and 2.

UNDER PENALTY OF PERJURY I HEREBY ATTEST THAT THE INFORMATION CONTAINED HEREIN IS TRUE AND CORRECT TO THE BEST OF MY KNOWLEDGE

Submitted Electronically

Do NOT Write in This Space - KCC USE ONLY
Date Tested: _____ Results: _____ Date Plugged: _____ Date Repaired: _____ Date Put Back in Service: _____
Review Completed by: _____ Comments: _____
TA Approved: Yes Denied Date: _____

Mail to the Appropriate KCC Conservation Office:

Table with 3 columns: District Office, Address, Phone. Rows 1-4.

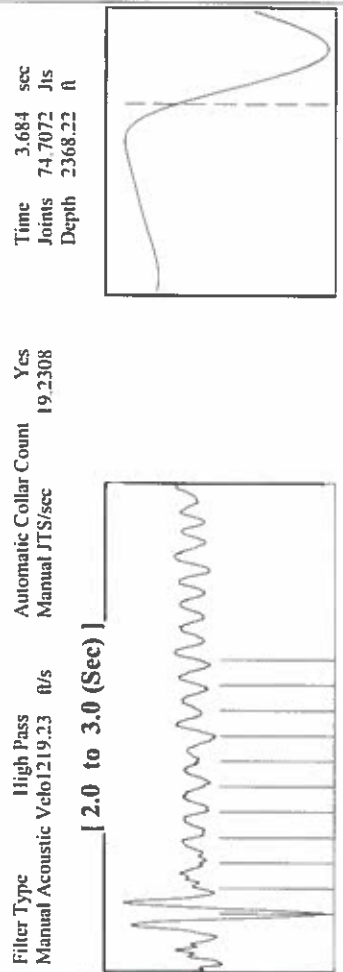
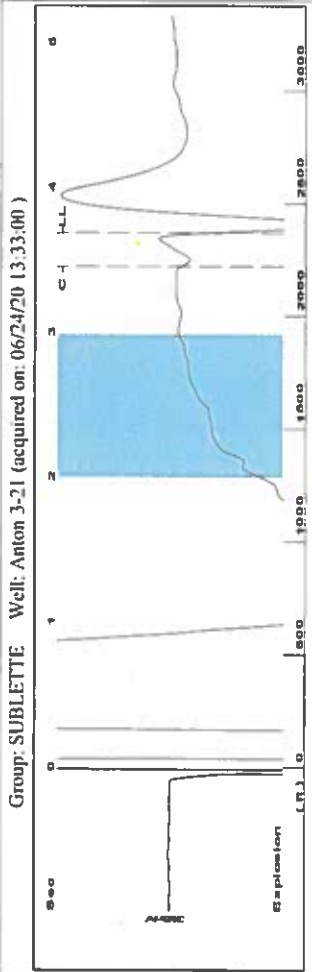

Change in Pressure 0.09 psi
 Change in Time 2.00 min
 PT14679 Range

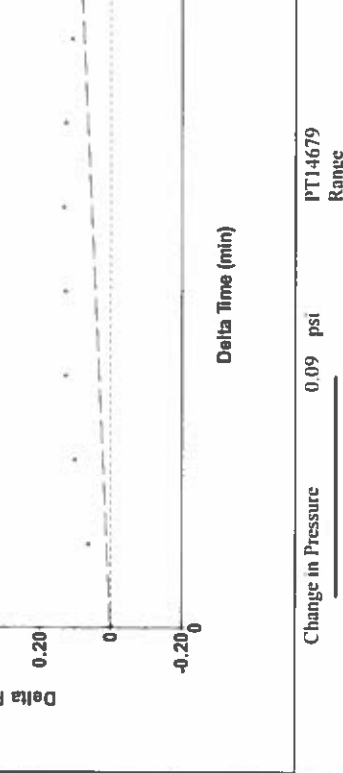

Change in Pressure 0.09 psi
 Change in Time 2.00 min
 PT14679 Range

Group: SUBLETTE Well: Anton 3-21 (acquired on: 06/24/20 13:33:00)

Filter Type	High Pass	Automatic Collar Count	Yes
Manual Acoustic Velo	1219.23 ft/s	Manual JTS/sec	19.2308
Time	3.684 sec	Time to liquid level	74.7072
Depth	2368.22 ft	Filter Width	17.2308

Analysis Method: Automatic

Production	Potential	Producing
Oil	-. -. BBL/D	Annular
Water	-. -. BBL/D	Gas Flow
Gas	-. -. Mscf/D	% Liquid
IPR Method	Vogel	97 %
PBHP/SBHP	-. -.	
Production Efficiency	0.0	
Oil	40 deg-API	Liquid Level Depth
Water	1.05 Sp.Gr.H2O	2368.22 ft
Gas	0.72 Sp.Gr.AIR	Pump Intake Depth
Acoustic Velocity	1285.68 ft/s	2796.00 ft
		Formation Depth
		2675.00 ft

Formation Submergence	428 ft
Total Gaseous Liquid Column HIT (TVD)	418 ft
Equivalent Gas Free Liquid HIT (TVD)	

6/24/2020

Group: SUBLETTE Well: Anton 3-21 (acquired on: 06/24/20 13:33:00)

Acoustic Velocity	1285.68 ft/s	Joints counted	64
Joints Per Second	20.2788 jts/sec	Joints to liquid level	74.7072
Depth to liquid level	2368.22 ft	Filter Width	17.2308
Automatic Collar Count	Yes	Time to 1st Collar	0.296

July 07, 2020

Katherine McClurkan
Merit Energy Company, LLC
13727 Noel Road, Suite 1200
DALLAS, TX 75240-7362

Re: Temporary Abandonment
API 15-081-21834-00-00
Anton 3-21
NE/4 Sec.21-30S-33W
Haskell County, Kansas

Dear Katherine McClurkan:

"Your temporary abandonment (TA) application for the well listed above has been approved. In accordance with K.A.R. 82-3-111 the TA status of this well will expire 07/07/2021.

- * If you return this well to service or plug it, please notify the District Office.
- * If you sell this well you are required to file a Transfer of Operator form, T-1.
- * If the well will remain temporarily abandoned, you must submit a new TA application, CP-111, before 07/07/2021.

You may contact me at the number above if you have questions.

Very truly yours,

Michael Maier"