

KANSAS CORPORATION COMMISSION
OIL & GAS CONSERVATION DIVISION

TEMPORARY ABANDONMENT WELL APPLICATION

OPERATOR: License# _____
Name: _____
Address 1: _____
Address 2: _____
City: _____ State: _____ Zip: _____ + _____
Contact Person: _____
Phone:(_____) _____
Contact Person Email: _____
Field Contact Person: _____
Field Contact Person Phone: (_____) _____

API No. 15- _____
Spot Description: _____
- - - - - Sec. _____ Twp. _____ S. R. _____ E W
_____ feet from N / S Line of Section
_____ feet from E / W Line of Section
GPS Location: Lat: _____, Long: _____
Datum: NAD27 NAD83 WGS84
County: _____ Elevation: _____ GL KB
Lease Name: _____ Well #: _____
Well Type: (check one) Oil Gas OG WSW Other: _____
 SWD Permit #: _____ ENHR Permit #: _____
 Gas Storage Permit #: _____
Spud Date: _____ Date Shut-In: _____

Table with 7 columns: Conductor, Surface, Production, Intermediate, Liner, Tubing. Rows include Size, Setting Depth, Amount of Cement, Top of Cement, Bottom of Cement.

Casing Fluid Level from Surface: _____ How Determined? _____ Date: _____
Casing Squeeze(s): _____ to _____ w / _____ sacks of cement, _____ to _____ w / _____ sacks of cement. Date: _____
Do you have a valid Oil & Gas Lease? Yes No
Depth and Type: Junk in Hole at _____ Tools in Hole at _____ Casing Leaks: Yes No Depth of casing leak(s): _____
Type Completion: ALT. I ALT. II Depth of: DV Tool: _____ w / _____ sacks of cement Port Collar: _____ w / _____ sack of cement
Packer Type: _____ Size: _____ Inch Set at: _____ Feet
Total Depth: _____ Plug Back Depth: _____ Plug Back Method: _____

Geological Date:

Table with 4 columns: Formation Name, Formation Top, Formation Base, Completion Information. Rows 1 and 2.

UNDER PENALTY OF PERJURY I HEREBY ATTEST THAT THE INFORMATION CONTAINED HEREIN IS TRUE AND CORRECT TO THE BEST OF MY KNOWLEDGE

Submitted Electronically

Do NOT Write in This Space - KCC USE ONLY
Date Tested: _____ Results: _____ Date Plugged: _____ Date Repaired: _____ Date Put Back in Service: _____
Review Completed by: _____ Comments: _____
TA Approved: Yes Denied Date: _____

Mail to the Appropriate KCC Conservation Office:

Table with 3 columns: Office Name, Address, Phone. Rows for District Offices #1, #2, #3, and #4.

Group: Landmark Well: Janzen #2-1 (acquired on: 07/08/20 07:48:00)

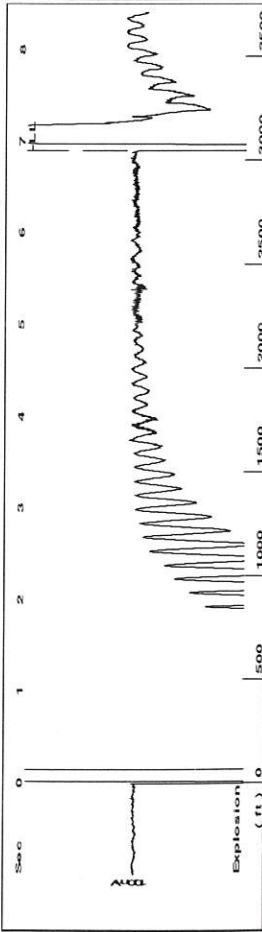

Time 6.897 sec
Joints 96.0576 Jts
Depth 3045.03 ft

Liquid level calculated with
user-supplied Acoustic Velocity

Acoustic Velocity 883 ft/s

Analysis Method: Acoustic Velocity

Group: Landmark Well: Janzen #2-1 (acquired on: 07/08/20 07:48:00)

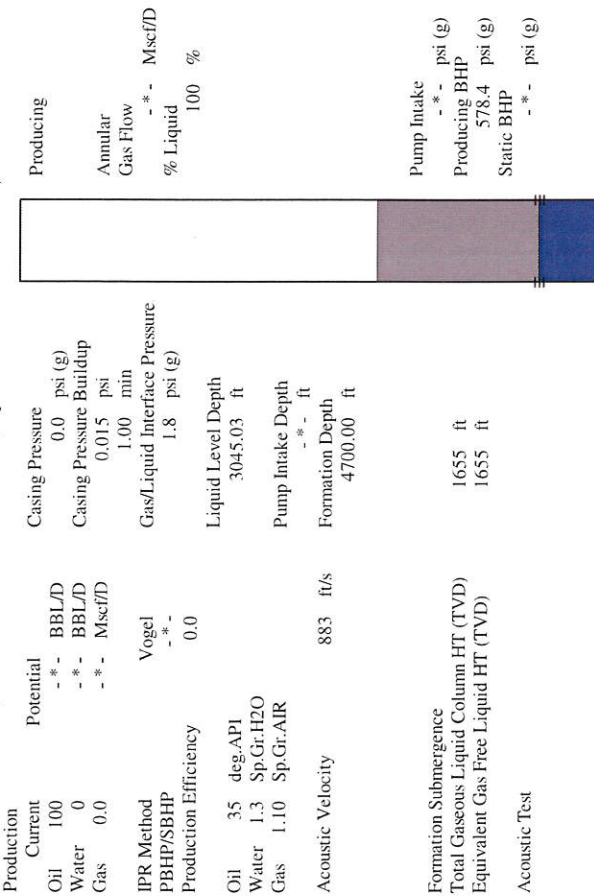

Production Current	Potential	Casing Pressure	Producing
Oil 100	- * - BBL/D	0.0 psi (g)	Annular
Water 0	- * - BBL/D	Casing Pressure Buildup	Gas Flow
Gas 0.0	- * - Mscf/D	0.015 psi	% Liquid
IPR Method	Vogel	1.00 min	100 %
PBHP/SBHP	- * -	Gas/Liquid Interface Pressure	
Production Efficiency	0.0	1.8 psi (g)	
Oil 35 deg.API		Liquid Level Depth	
Water 1.3 Sp.Gr:H2O		3045.03 ft	
Gas 1.10 Sp.Gr:AIR		Pump Intake Depth	
Acoustic Velocity	883 ft/s	- * - ft	
		Formation Depth	
		4700.00 ft	
Formation Submergence			
Total Gaseous Liquid Column HT (TVD)			
Equivalent Gas Free Liquid HT (TVD)			
Acoustic Test			

Group: Landmark Well: Janzen #2-1 (acquired on: 07/08/20 07:48:00)

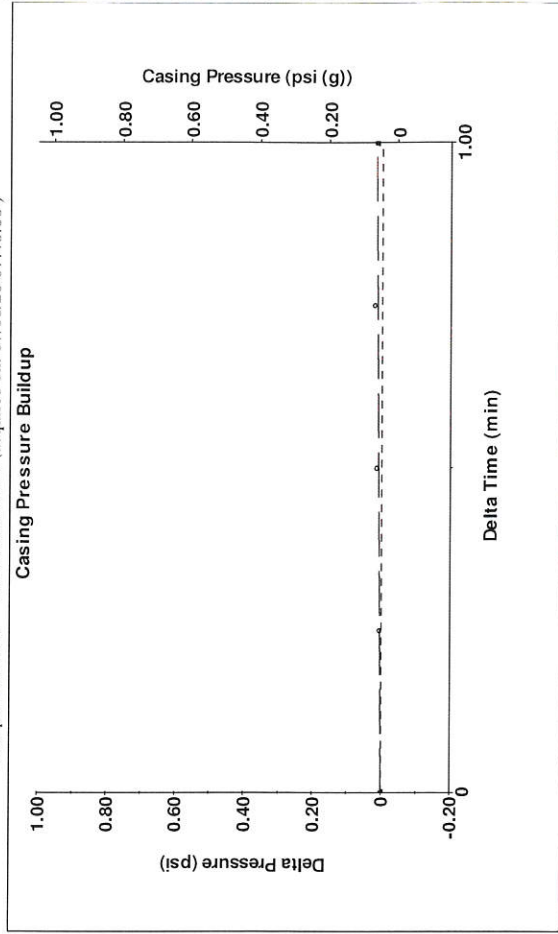

Change in Pressure 0.01 psi
Change in Time 1.00 min
PT11179
Range

Group: Landmark Well: Janzen #2-1 (acquired on: 07/08/20 07:48:00)

Entered Acoustic Velocity for Liquid Level depth determination

July 14, 2020

Jeff Wood
Landmark Resources, Inc.
4900 WOODWAY DR SUITE 880
HOUSTON, TX 77056-1881

Re: Temporary Abandonment
API 15-171-21123-00-00
JANZEN 2-1
SW/4 Sec.01-17S-34W
Scott County, Kansas

Dear Jeff Wood :

Your application for Temporary Abandonment (TA) for the above-listed well is denied for the following reasons(s):

High Fluid Level

Pursuant to K.A.R. 82-3-111, the well must be plugged, or returned to service, or obtain temporary abandonment status by 08/13/2020.

This deadline does NOT override any compliance deadline given to you in any Commission Order.

You may contact me if you have any questions.

Sincerely,
Michael Maier
KCC DISTRICT 1