

KANSAS CORPORATION COMMISSION
OIL & GAS CONSERVATION DIVISION

Form CP-1
March 2010

This Form must be Typed
Form must be Signed
All blanks must be Filled

WELL PLUGGING APPLICATION

Form KSONA-1, Certification of Compliance with the Kansas Surface Owner Notification Act,
MUST be submitted with this form.

OPERATOR: License #: _____
Name: _____
Address 1: _____
Address 2: _____
City: _____ State: _____ Zip: _____ + _____
Contact Person: _____
Phone: (_____) _____

API No. 15 - _____
If pre 1967, supply original completion date: _____
Spot Description: _____
____ - ____ - ____ Sec. ____ Twp. ____ S. R. ____ East West
____ Feet from North / South Line of Section
____ Feet from East / West Line of Section
Footages Calculated from Nearest Outside Section Corner:
 NE NW SE SW
County: _____
Lease Name: _____ Well #: _____

Check One: Oil Well Gas Well OG D&A Cathodic Water Supply Well Other: _____
 SWD Permit #: _____ ENHR Permit #: _____ Gas Storage Permit #: _____

Conductor Casing Size: _____ Set at: _____ Cemented with: _____ Sacks
Surface Casing Size: _____ Set at: _____ Cemented with: _____ Sacks
Production Casing Size: _____ Set at: _____ Cemented with: _____ Sacks

List (ALL) Perforations and Bridge Plug Sets:

Elevation: _____ (G.L. / K.B.) T.D.: _____ PBTD: _____ Anhydrite Depth: _____
(Stone Corral Formation)

Condition of Well: Good Poor Junk in Hole Casing Leak at: _____
(Interval)

Proposed Method of Plugging (attach a separate page if additional space is needed):

Is Well Log attached to this application? Yes No Is ACO-1 filed? Yes No

If ACO-1 not filed, explain why:

Plugging of this Well will be done in accordance with K.S.A. 55-101 et. seq. and the Rules and Regulations of the State Corporation Commission

Company Representative authorized to supervise plugging operations: _____
Address: _____ City: _____ State: _____ Zip: _____ + _____
Phone: (_____) _____
Plugging Contractor License #: _____ Name: _____
Address 1: _____ Address 2: _____
City: _____ State: _____ Zip: _____ + _____
Phone: (_____) _____

Proposed Date of Plugging (if known): _____

Payment of the Plugging Fee (K.A.R. 82-3-118) will be guaranteed by Operator or Agent

Submitted Electronically

KANSAS CORPORATION COMMISSION
OIL & GAS CONSERVATION DIVISION

Form KSONA-1
January 2014
Form Must Be Typed
Form must be Signed
All blanks must be Filled

**CERTIFICATION OF COMPLIANCE WITH THE
KANSAS SURFACE OWNER NOTIFICATION ACT**

This form must be submitted with all Forms C-1 (Notice of Intent to Drill); CB-1 (Cathodic Protection Borehole Intent); T-1 (Request for Change of Operator Transfer of Injection or Surface Pit Permit); and CP-1 (Well Plugging Application). Any such form submitted without an accompanying Form KSONA-1 will be returned.

Select the corresponding form being filed: C-1 (Intent) CB-1 (Cathodic Protection Borehole Intent) T-1 (Transfer) CP-1 (Plugging Application)

OPERATOR: License # _____
Name: _____
Address 1: _____
Address 2: _____
City: _____ State: _____ Zip: _____ + _____
Contact Person: _____
Phone: (_____) _____ Fax: (_____) _____
Email Address: _____

Well Location:
____ - ____ - ____ - ____ Sec. ____ Twp. ____ S. R. ____ East West
County: _____
Lease Name: _____ Well #: _____

If filing a Form T-1 for multiple wells on a lease, enter the legal description of the lease below:

Surface Owner Information:

Name: _____
Address 1: _____
Address 2: _____
City: _____ State: _____ Zip: _____ + _____

When filing a Form T-1 involving multiple surface owners, attach an additional sheet listing all of the information to the left for each surface owner. Surface owner information can be found in the records of the register of deeds for the county, and in the real estate property tax records of the county treasurer.

If this form is being submitted with a Form C-1 (Intent) or CB-1 (Cathodic Protection Borehole Intent), you must supply the surface owners and the KCC with a plat showing the predicted locations of lease roads, tank batteries, pipelines, and electrical lines. The locations shown on the plat are preliminary non-binding estimates. The locations may be entered on the Form C-1 plat, Form CB-1 plat, or a separate plat may be submitted.

Select one of the following:

- I certify that, pursuant to the Kansas Surface Owner Notice Act (House Bill 2032), I have provided the following to the surface owner(s) of the land upon which the subject well is or will be located: 1) a copy of the Form C-1, Form CB-1, Form T-1, or Form CP-1 that I am filing in connection with this form; 2) if the form being filed is a Form C-1 or Form CB-1, the plat(s) required by this form; and 3) my operator name, address, phone number, fax, and email address.
- I have not provided this information to the surface owner(s). I acknowledge that, because I have not provided this information, the KCC will be required to send this information to the surface owner(s). To mitigate the additional cost of the KCC performing this task, I acknowledge that I must provide the name and address of the surface owner by filling out the top section of this form and that I am being charged a \$30.00 handling fee, payable to the KCC, which is enclosed with this form.

If choosing the second option, submit payment of the \$30.00 handling fee with this form. If the fee is not received with this form, the KSONA-1 form and the associated Form C-1, Form CB-1, Form T-1, or Form CP-1 will be returned.

I Submitted Electronically

I

Form	CP1 - Well Plugging Application
Operator	Great Plains Petroleum, Inc.
Well Name	ADAMS 1-16
Doc ID	1526287

Perforations And Bridge Plug Sets

Perforation Top	Perforation Base	Formation	Bridge Plug Depth
3216	3221	Council Grove	
3248	3254	Council Grove	



ARRAY INDUCTION SHALLOW FOCUSED ELECTRIC LOG

LOCATION 1978' FNL & 731' FEL
 PRVNC/CO. MEADE
 FIELD HORACE SOUTH
 WELL:
 ADAMS NO. 1-16
 COMPANY:
 PENNMARK RESOURCES COMPANY

COMPANY PENNMARK RESOURCES COMPANY
 WELL ADAMS NO. 1-16
 FIELD HORACE SOUTH
 PROVINCE/COUNTRY MEADE
 COUNTRY/STATE U.S.A. / KANSAS
 PERMIT NUMBER 15-119-20933

LOCATION				OTHER SERVICES	
1978' FNL & 731' FEL SE/4 SE/4				ONS PDS	
LSD	SEC	TWP	RCE		
16	16	34S	29W		

PERMANENT DATUM GROUND LEVEL ELEVATION 2482 FT
 LOG MEASURED FROM K.B. 8 FT ABOVE PERMANENT DATUM
 DRILLING MEASURED FROM K.B.

ELEVATIONS:
 KB 2490 FT
 DF 2489 FT
 CL 2482 FT

DATE	17-NOV-94
RUN NUMBER	ONE
DEPTH-DRILLER	3400 FT
DEPTH-LOGGER	3399 FT
FIRST READING	3390 FT
LAST READING	650 FT
CASING-DRILLER	665 FT
CASING-LOGGER	650 FT
BIT SIZE	7 7/8 INCHES
HOLE FLUID TYPE	CHEMICAL
DENS. /VISC.	9.8 50
PH/FLUID LOSS	11.0 9.8
SAMPLE SOURCE	FLOWLINE
RM @ MEAS TEMP	0.94 @ 66 F
RMF @ MEAS TEMP	0.75 @ 66 F
RMC @ MEAS TEMP	1.13 @ 66 F
SOURCE: RMF/RMC	MEAS. MEAS.
RM @ BHT	0.72 @ 87 F
TIME SINCE CIRC	3 HOURS
MAX REC TEMP	87 DEG F
EQUIPMENT/BASE	V1006 LBL
RECORDED BY	MOORE HAYES
WITNESSED BY	D. MOSELEY J. JAMES

RUN NUMBER	BOREHOLE RECORD			CASING RECORD			
	BIT	FROM	TO	SIZE	WEIGHT	FROM	TO
ONE	7 7/8 INCHES	650 FT	T.D.	8 5/8 INCHES	24 LB/FT	SURFACE	650 FT

EQUIPMENT	RUN 1	RUN 2	RUN 3	RUN 4
DSI	50			

REMARKS

OPERATORS: HAYES, CHANCE

1.5 INCH STANDOFFS WERE USED ON THE INDUCTION SONDE.

DENSITY-NEUTRON / INDUCTION WERE RUN IN COMBINATION.

DEPTH IN FEET
1:600

DEEP CONDUCTIVITY
MMHOS PER METRE

1000	750	500	250	0
2000	1750	1500	1250	1000

DIS SPONTANEOUS POTENT.
MILLIVOLTS
- →|20| ← +

SHALLOW FE
OHM-M

60 SEC
TIMING
MARKS
ON LHS

0	25	50
0	250	500

DIS GAMMA RAY

API

75

150

225

300

DEEP INDUCTION

OHM-M

0	25	50
0	250	500

700

800

900

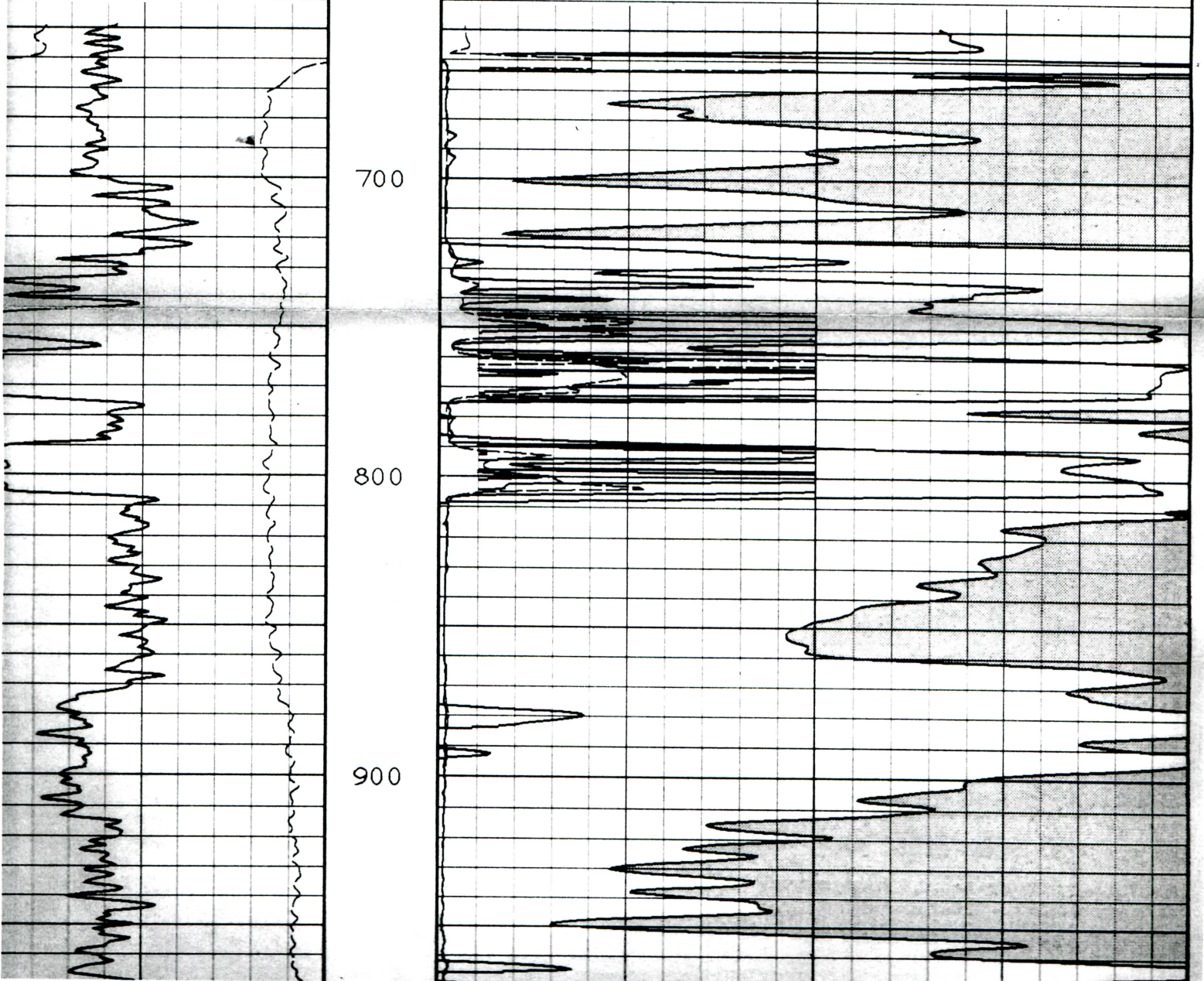

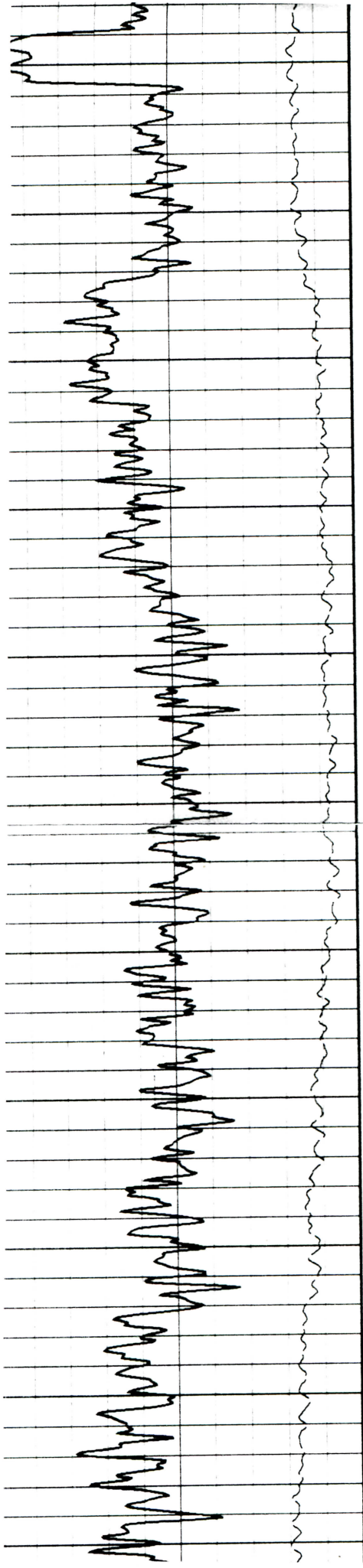

800

900

1000

1100

1200

1300

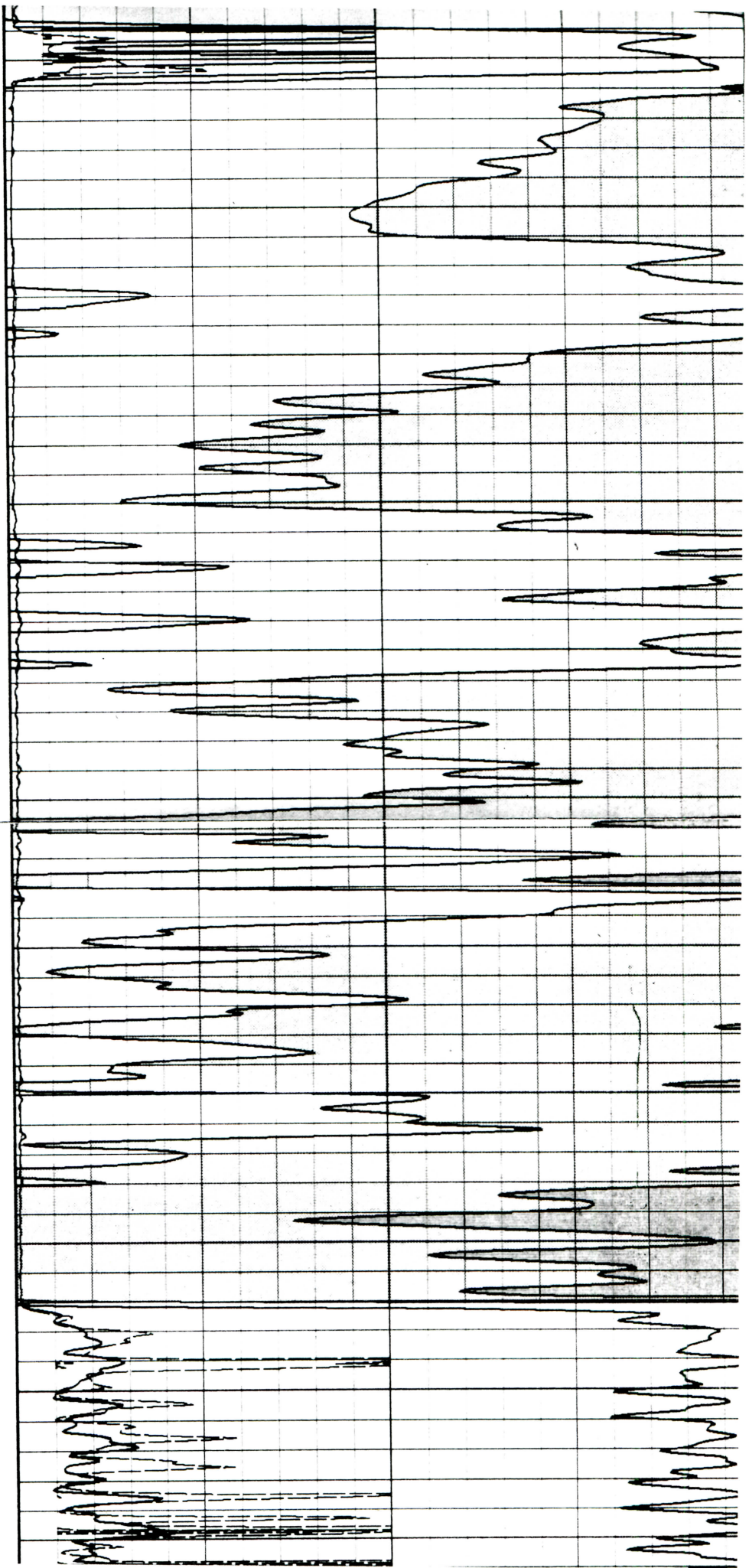

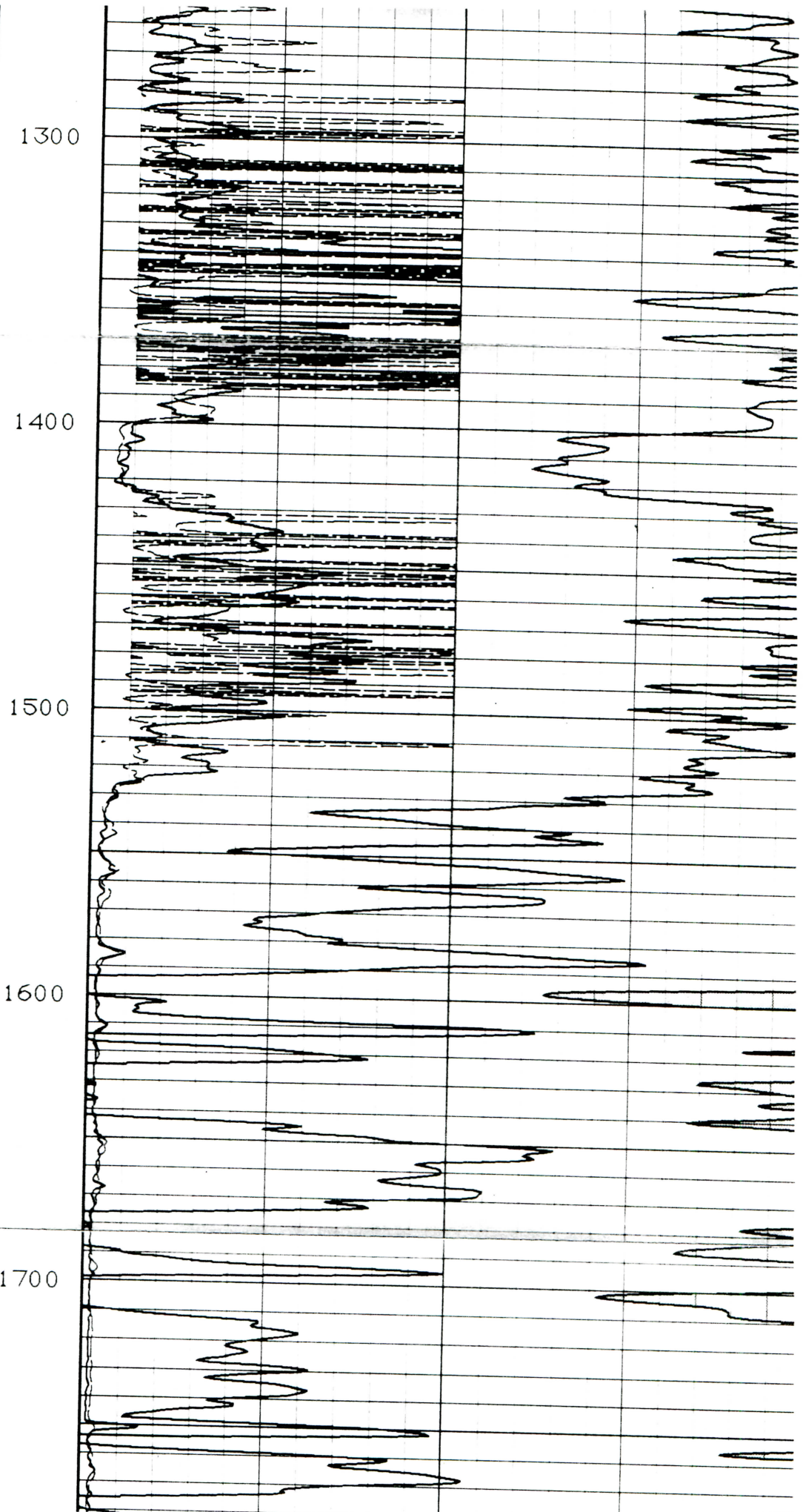
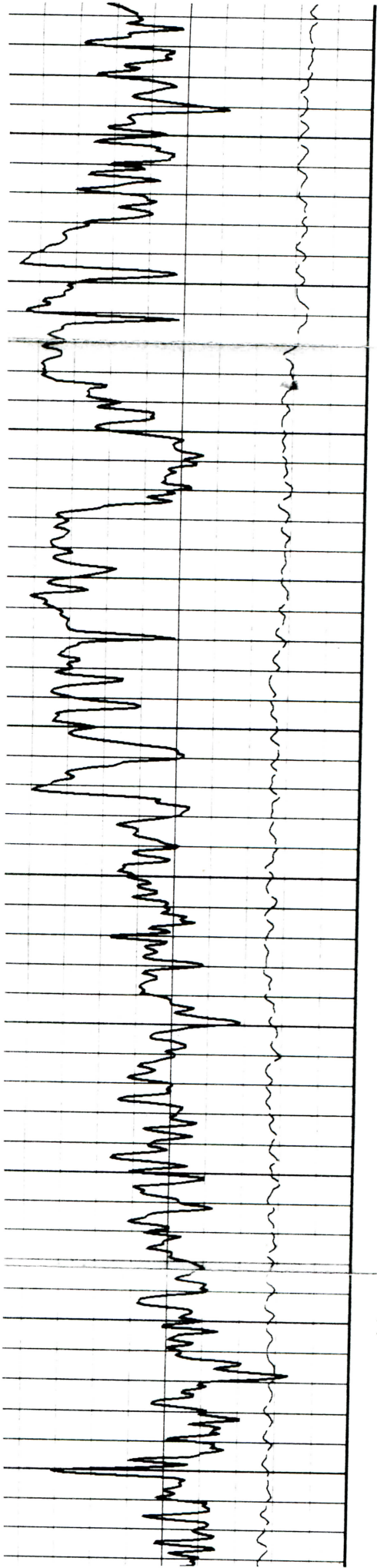

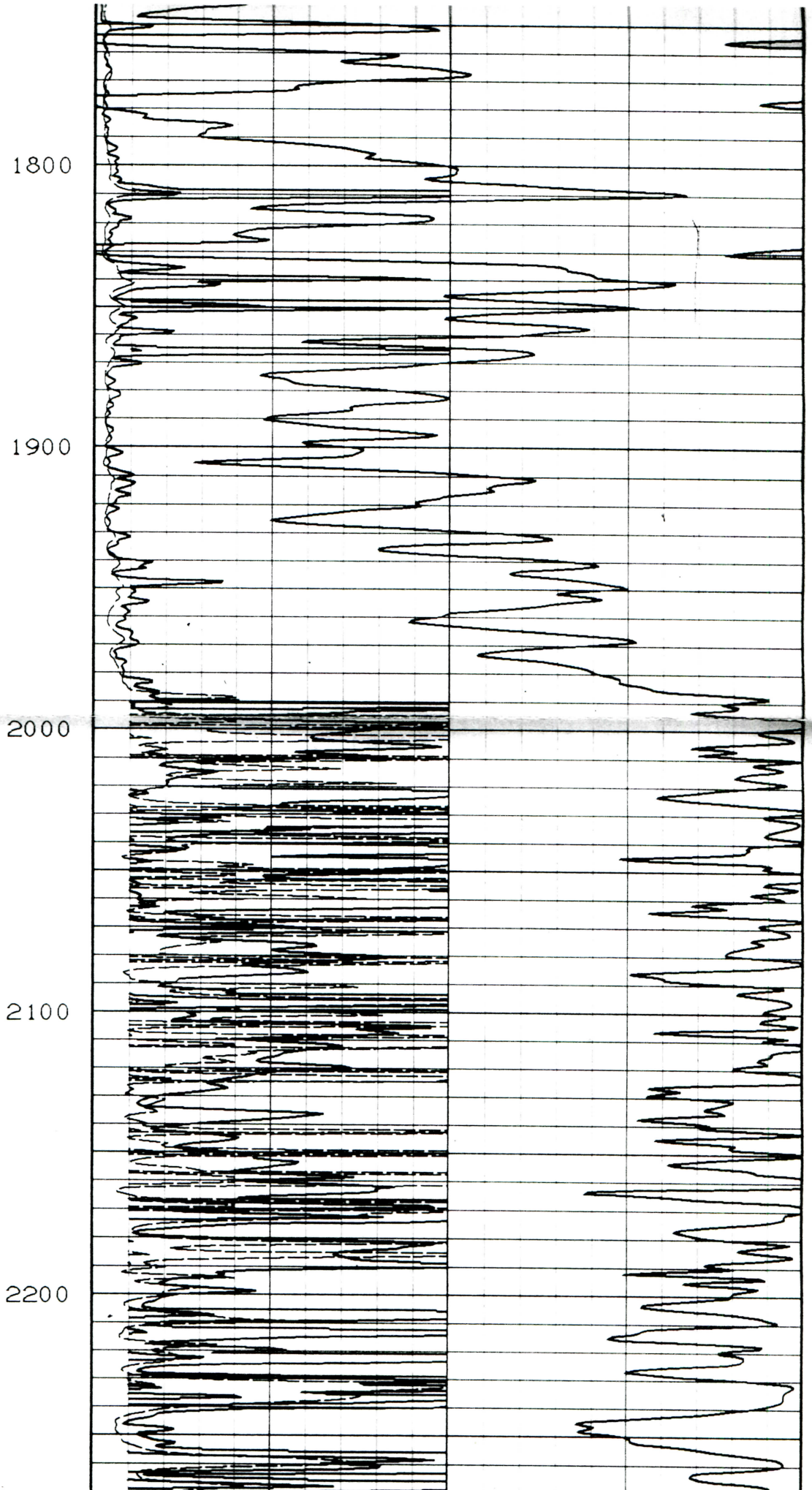
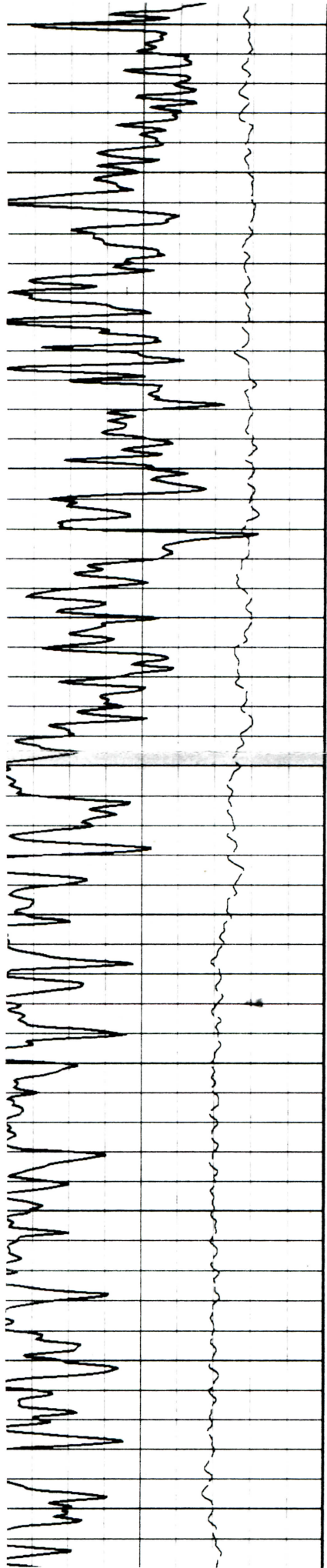

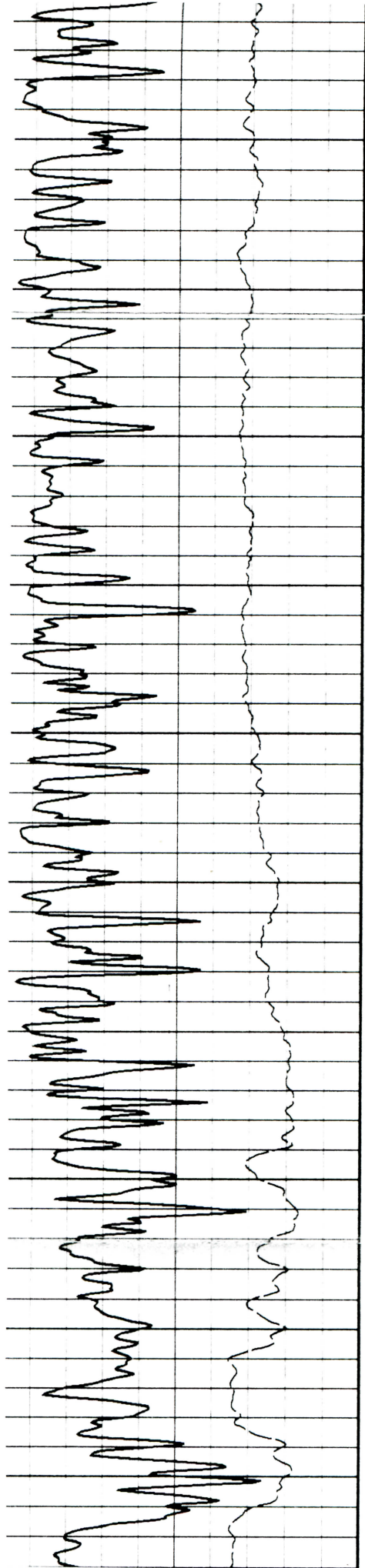

2300

2400

2500

2600

2700

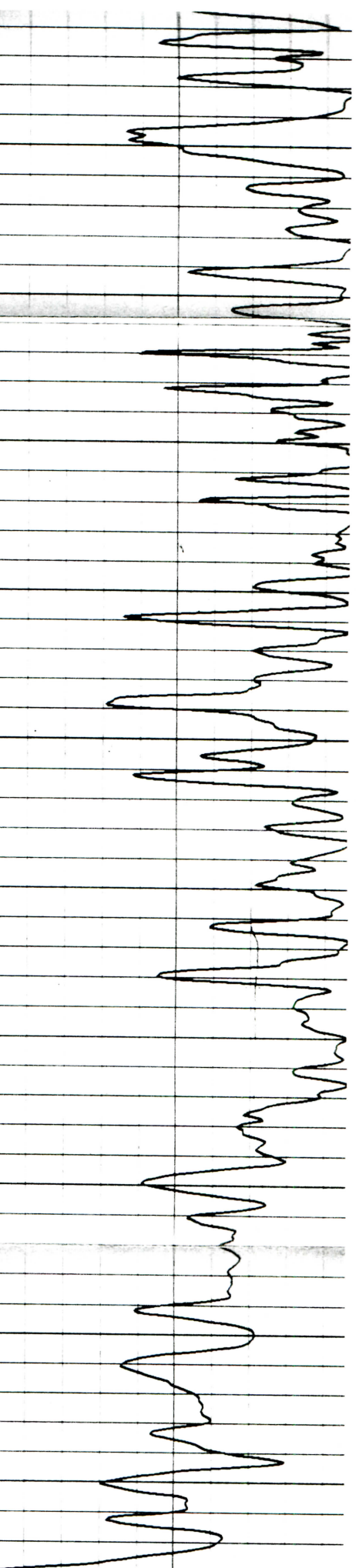
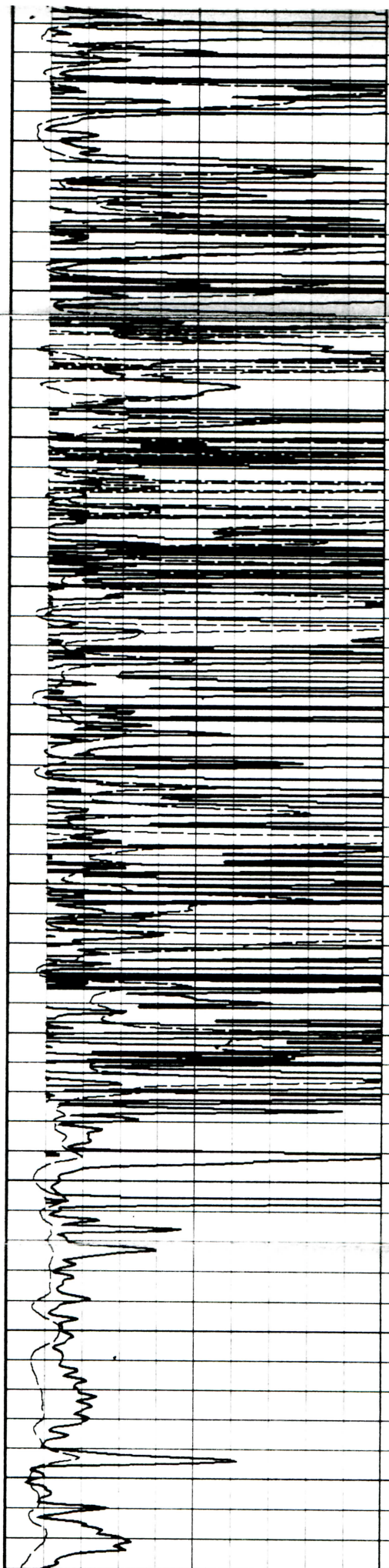

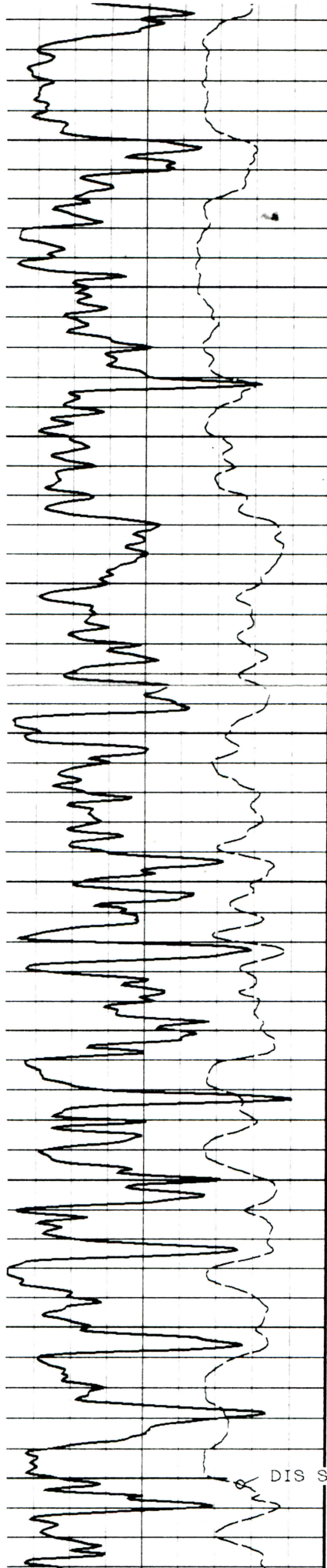

2800

2900

3000

3100

DIS SPONTANEOUS POTENTIAL

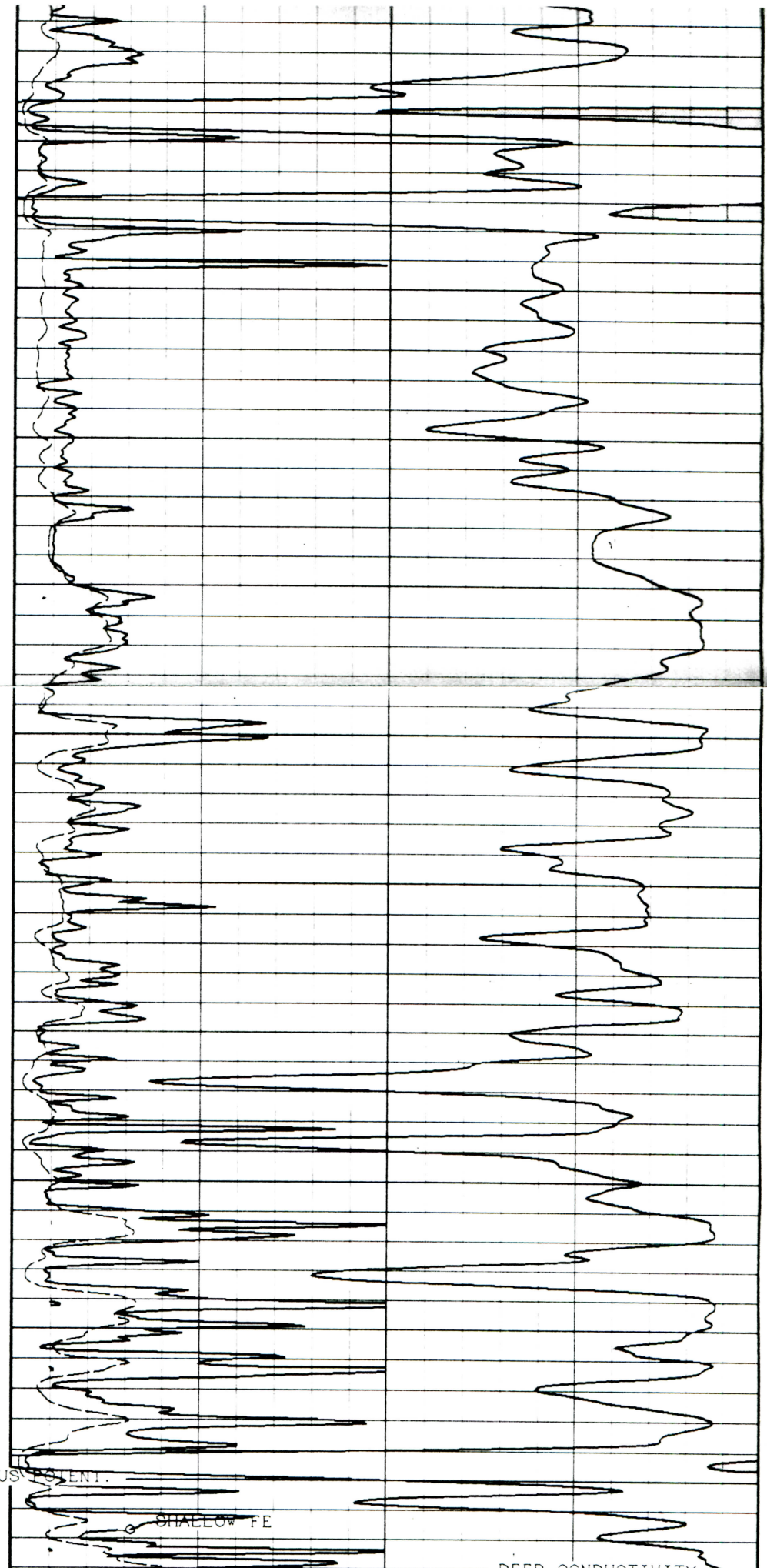

SHALLOW FE

DEEP CONDUCTIVITY

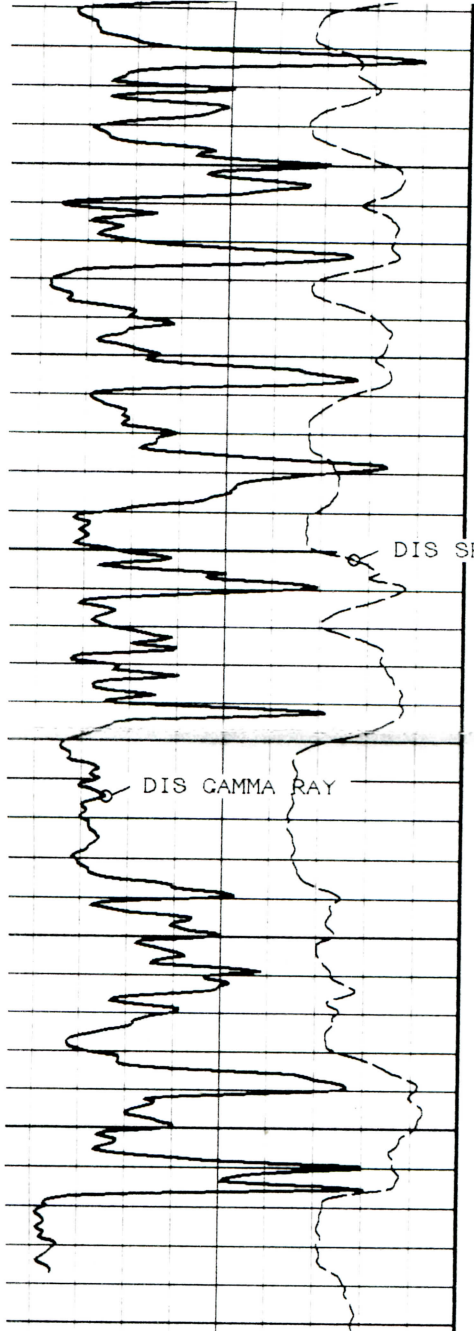

3100

3300

3400

DEPTH IN FEET
1:600

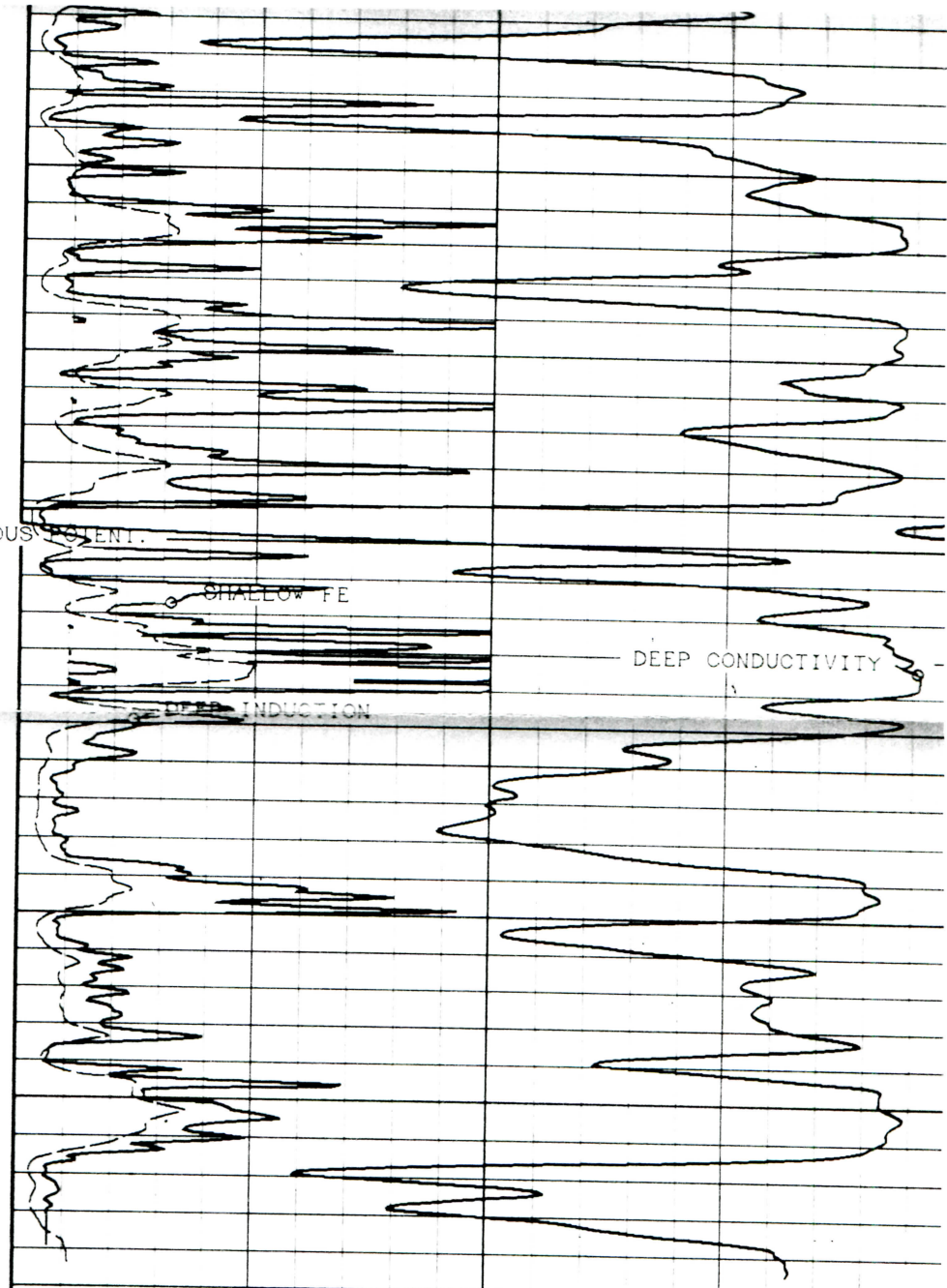

DIS SPONTANEOUS POTENTIAL
MILLIVOLTS
- → 20 ← +

DEEP CONDUCTIVITY
MMHOS PER METRE

1000	750	500	250	0
2000	1750	1500	1250	1000

60 SEC
TIMING
MARKS
ON LHS

SHALLOW FE
OHM-M

0	25	50
0	250	500

DIS GAMMA RAY
API
75 150

DEEP INDUCTION
OHM-M

0	25	50
---	----	----

August 12, 2020

Rod Phares
Great Plains Petroleum, Inc.
221 CIRCLE DR
WICHITA, KS 67218-1207

Re: Plugging Application
API 15-119-20933-00-01
ADAMS 1-16
SE/4 Sec.16-34S-29W
Meade County, Kansas

Dear Rod Phares:

The Conservation Division has received your Well Plugging Application (CP-1).

Under K.A.R. 82-3-113(b)(2), you must notify DISTRICT 1 of your proposed plugging plan at least 5 days before plugging the well. DISTRICT 1's phone number is (620) 682-7933. Failure to notify DISTRICT 1, or failure to file a Well Plugging Record (CP-4) after the well is plugged will result in a penalty recommendation.

Under K.A.R. 82-3-600, you must file an Application for Surface Pit (CDP-1) if you wish to use a workover pit while plugging the well. Failure to timely file a CDP-1, failure to timely remove fluids, or failure to timely file Closure of Surface Pit (CDP-4) or Waste Transfer (CDP-5) forms will result in a penalty recommendation.

This receipt does NOT constitute authorization to plug this well if you do not otherwise have the legal right to do so.

This receipt is VOID after February 08, 2021. If the well is not plugged by then, you will have to submit a new CP-1 if you wish to plug the well.

The February 08, 2021 deadline does NOT override any compliance deadline given to you by Legal, District, or other Commission Staff. Failure to comply with any given deadline will still result in the Commission assessing penalties, or taking other legal action.

Sincerely,
Production Department Supervisor

cc: DISTRICT 1