





Form	ACO1 - Well Completion
Operator	Brickley, John dba B8 Investments
Well Name	SEGLEM 5
Doc ID	1525409

#### Tops

Name	Top	Datum
Admire	640	+766
Lansing	1803	-397
B Lansing	1962	-556
Kansas City	2105	-699
BKC	2300	-904
Miss. Ucon.	2749	-1343
Kinderhook	3056	-1650
Viola	3130	-1724
TD	3135	-1729

Form	ACO1 - Well Completion
Operator	Brickley, John dba B8 Investments
Well Name	SEGLEM 5
Doc ID	1525409

#### Casing

Purpose Of String	Size Hole Drilled	Size Casing Set	Weight	Setting Depth	Type Of Cement	Number of Sacks Used	Type and Percent Additives
Surface	12.25	8.63	24	210	Class A	125	3
Production	7.875	5.5	15.5	3131	Class A	100	3



## HURRICANE SERVICES INC

Remit To: Hurricane Services, Inc.  
250 N. Water, Suite 200  
Wichita, KS 67202  
316-303-9515

**Customer:**

B8 INVESTMENTS  
PO BOX 107  
107 SE BLUESTEM RD  
EL DORADO, KS 67042-0107

Invoice Date: 3/20/2020  
Invoice #: 0347151  
Lease Name: Seglem  
Well #: 5 (New)  
County: Butler, Ks  
Job Number: ICT3434  
District: El Dorado

Date/Description	HRS/QTY	Rate	Total
Surface	0.000	0.000	0.00
Cement pump #265	1.000	637.500	637.50
Heavy Eq Mileage	10.000	4.000	40.00
Light Eq Mileage	10.000	2.000	20.00
Ton Mileage-Minimum	1.000	255.000	255.00
H-325	150.000	17.000	2,550.00

**Total** 3,502.50

**TERMS:** Net 30 days. Interest may be charged on past due invoice at rate of 1 ½% per month or maximum allowed by applicable state or federal laws. HSI has right to revoke any discounts applied in arriving at net invoice price if invoice is past due. If revoked, full invoice price without discount plus additional sales tax, as applicable, is due immediately and subject to interest charges. Customer agrees to pay all collection costs directly or indirectly incurred by HSI in the event HSI engages a third party to pursue collection of past due invoice.

**SALES TAX:** Services performed on oil, gas and water wells in Kansas are subject to sales tax, with certain exceptions. HSI relies on the well information provided by the customer in identifying whether the services performed on wells qualify for exemption.

**WE APPRECIATE YOUR BUSINESS!**

[illegible]

Thank you, Fuzzy and Crew!

**TERMS:** Cash in advance unless Hurricane Services Inc. (HSI) has approved credit prior to sale. Credit terms of sale for approved accounts are total invoice due on or before the 30th day from the date of invoice. Past due accounts shall pay interest on the balance past due at the rate of 1 1/2% per month or the maximum allowable by applicable state or federal laws. In the event it is necessary to employ an agency and/or attorney to affect the collection, Customer hereby agrees to pay all fees directly or indirectly incurred for such collection. In the event that Customer's account with HSI becomes delinquent, HSI has the right to revoke any discounts previously applied in arriving at net invoice price. Upon revocation, the full invoice price without discount is immediately due and subject to collection. Prices quoted are estimates only and are good for 30 days from the date of issue. Any Pricing does not include federal, state, or local taxes, or royalties and stated price adjustments. Actual charges may vary depending upon time, equipment, and material ultimately required to perform these services. Any discount is based on 30 days net payment terms or cash. **DISCLAIMER NOTICE:** Technical data is presented in good faith, but no warranty is stated or implied. HSI assumes no liability for advice or recommendations made concerning the results from the use of any product or service. The information presented is a best estimate of the actual results that may be achieved and should be used for comparison purposes and HSI makes no guarantee of future production performance. Customer represents and warrants that well and all associated equipment in acceptable condition to receive services by HSI. Likewise, the customer guarantees proper operational care of all customer owned equipment and property while HSI is on location performing services. The authorization below acknowledges the receipt and acceptance of all terms/conditions stated above, and Hurricane has been provided accurate well information in determining taxable services.

x

**CUSTOMER AUTHORIZATION SIGNATURE**





Service: Surface

Product	% / #	#
<b>Class A</b>	<b>100.00</b>	<b>14100</b>
Poz		
Gel	<b>2.00</b>	<b>282</b>
CaCl	<b>3.00</b>	<b>423</b>
Gypsum		
Metso		
Kol Seal		
Flo Seal	<b>.5 #</b>	<b>75</b>
Salt (bww)		
	<b>Total</b>	<b>14,880</b>

CREW		UNIT	SUMMARY		
Cementer:	Fuzzy	91	Average Rate	Average Pressure	Total Fluid
Pump Operator:	Justin	286	3 bpm	75 psi	60 bbls
Bulk #1:	Mark-Johnny	215			
Bulk #2:					



## HURRICANE SERVICES INC

Remit To: Hurricane Services, Inc.  
250 N. Water, Suite 200  
Wichita, KS 67202  
316-303-9515

Customer:

B8 INVESTMENTS  
PO BOX 107  
107 SE BLUESTEM RD  
EL DORADO, KS 67042-0107

Invoice Date: 3/25/2020  
Invoice #: 0347149  
Lease Name: Seglem  
Well #: 5 (New)  
County: Butler, Ks  
Job Number: ICT3447  
District: El Dorado

Date/Description	HRS/QTY	Rate	Total
Longstring	0.000	0.000	0.00
Cement pump #265	1.000	637.500	637.50
Heavy Eq Mileage	10.000	3.400	34.00
Light Eq Mileage	10.000	1.700	17.00
Ton Mileage-Minimum	1.000	255.000	255.00
H-Bond H	125.000	17.000	2,125.00
Mud flush	500.000	0.850	425.00
Centralizers 5 1/2"	5.000	51.000	255.00
Cement baskets 5 1/2"	1.000	255.000	255.00
5 1/2" Floatshoe-Flapper AFU	1.000	318.750	318.75
5 1/2" LD Plug & Baffle	1.000	297.500	297.50

**Total** 4,619.75

**TERMS:** Net 30 days. Interest may be charged on past due invoice at rate of 1 ½% per month or maximum allowed by applicable state or federal laws. HSI has right to revoke any discounts applied in arriving at net invoice price if invoice is past due. If revoked, full invoice price without discount plus additional sales tax, as applicable, is due immediately and subject to interest charges. Customer agrees to pay all collection costs directly or indirectly incurred by HSI in the event HSI engages a third party to pursue collection of past due invoice.

**SALES TAX:** Services performed on oil, gas and water wells in Kansas are subject to sales tax, with certain exceptions. HSI relies on the well information provided by the customer in identifying whether the services performed on wells qualify for exemption.

**WE APPRECIATE YOUR BUSINESS!**



250 N. Water St., Suite #200  
Wichita, KS 67202



# HURRICANE SERVICES INC

Customer	B8 Investments		Lease & Well #	Seglam #5		Date	3/25/2020	
Service District	El Dorado, KS		County & State	Butler, KS	Legals S/T/R	16-27s-6e	Job #	ICT 3447
Job Type	Longstring	<input type="checkbox"/> PROD <input type="checkbox"/> INJ <input type="checkbox"/> SWD	New Well?	<input type="checkbox"/> YES <input type="checkbox"/> No	Ticket #		ICT 3447	
Equipment #	Driver	Job Safety Analysis - A Discussion of Hazards & Safety Procedures						
77	Jake H	<input type="checkbox"/> Hard hat	<input type="checkbox"/> Gloves	<input type="checkbox"/> Lockout/Tagout	<input type="checkbox"/> Warning Signs & Flagging			
265	Kevin	<input type="checkbox"/> H2S Monitor	<input type="checkbox"/> Eye Protection	<input type="checkbox"/> Required Permits	<input type="checkbox"/> Fall Protection			
241	Garrett	<input type="checkbox"/> Safety Footwear	<input type="checkbox"/> Respiratory Protection	<input type="checkbox"/> Slip/Trip/Fall Hazards	<input type="checkbox"/> Specific Job Sequence/Expectations			
		<input type="checkbox"/> FRC/Protective Clothing	<input type="checkbox"/> Additional Chemical/Acid PPE	<input type="checkbox"/> Overhead Hazards	<input type="checkbox"/> Muster Point/Medical Locations			
		<input type="checkbox"/> Hearing Protection	<input type="checkbox"/> Fire Extinguisher	<input type="checkbox"/> Additional concerns or issues noted below				
Comments								
Product/ Service Code	Description	Unit of Measure	Quantity	List Price/Unit	Gross Amount	Item Discount	Net Amount	
c010	Cement Pump Service	ea	1.00				\$637.50	
m010	Heavy Equipment Mileage	mi	10.00				\$34.00	
m015	Light Equipment Mileage	mi	10.00				\$17.00	
m025	Ton Mileage - Minimum	each	1.00				\$255.00	
cp021	HC23	sack	125.00				\$2,125.00	
cp170	Mud Flush	gal	500.00				\$425.00	
fe125	5 1/2" Centralizer	ea	5.00				\$255.00	
fe130	5 1/2" Cement Basket	ea	1.00				\$255.00	
fe145	5 1/2" Float Shoe - AFU Flapper Type	ea	1.00				\$318.75	
fe170	5 1/2" Latch Down Plug & Baffle	ea	1.00				\$297.50	
Customer Section: On the following scale how would you rate Hurricane Services Inc ?								
Based on this job, how likely is it you would recommend HSI to a colleague?				Gross:		Net:		\$4,619.75
<input type="checkbox"/> <input type="checkbox"/> <input type="checkbox"/> <input type="checkbox"/> <input type="checkbox"/> <input type="checkbox"/> <input type="checkbox"/> <input type="checkbox"/> <input type="checkbox"/> <input type="checkbox"/>				Total Taxable \$ -		Tax Rate:		
Unlikely 1 2 3 4 5 6 7 8 9 10 Extremely Likely				State tax laws deem certain products and services used on new wells to be sales tax exempt. Hurricane Services relies on the customer provided well information above to make a determination if services and/or products are tax exempt.		Sale Tax:		\$ -
						Total:		\$ 4,619.75
				HSI Representative: <i>Jake Heard</i>				

**TERMS:** Cash in advance unless Hurricane Services Inc. (HSI) has approved credit prior to sale. Credit terms of sale for approved accounts are total invoice due on or before the 30th day from the date of invoice. Past due accounts shall pay interest on the balance past due at the rate of 1 1/2% per month or the maximum allowable by applicable state or federal laws. In the event it is necessary to employ an agency and/or attorney to affect the collection, Customer hereby agrees to pay all fees directly or indirectly incurred for such collection. In the event that Customer's account with HSI becomes delinquent, HSI has the right to revoke any discounts previously applied in arriving at net invoice price. Upon revocation, the full invoice price without discount is immediately due and subject to collection. Prices quoted are estimates only and are good for 30 days from the date of issue. Pricing does not include federal, state, or local taxes, or royalties and stated price adjustments. Actual charges may vary depending upon time, equipment, and material ultimately required to perform these services. Any discount is based on 30 days net payment terms or cash. **DISCLAIMER NOTICE:** Technical data is presented in good faith, but no warranty is stated or implied. HSI assumes no liability for advice or recommendations made concerning the results from the use of any product or service. The information presented is a best estimate of the actual results that may be achieved and should be used for comparison purposes and HSI makes no guarantee of future production performance. Customer represents and warrants that well and all associated equipment in acceptable condition to receive services by HSI. Likewise, the customer guarantees proper operational care of all customer owned equipment and property while HSI is on location performing services. The authorization below acknowledges the receipt and acceptance of all terms/conditions stated above, and Hurricane has been provided accurate well information in determining taxable services.

X

*Shun Pow*

CUSTOMER AUTHORIZATION SIGNATURE



# CEMENT TREATMENT REPORT

Customer:	B8 Investments	Well:	Seglam #5	Ticket:	ICT 3447
City, State:		County:	Butler, KS	Date:	3/25/2020
Field Rep:	Charlie C.	S-T-R:	16-27s-6e	Service:	Longstring

Downhole Information		Calculated Slurry - Lead		Calculated Slurry - Tail	
Hole Size:	7.875 in	Blend:	HC23	Blend:	
Hole Depth:	3135 ft	Weight:	14.2 ppg	Weight:	ppg
Casing Size:	5 1/2 in	Water / Sx:	6.5 gal / sx	Water / Sx:	gal / sx
Casing Depth:	3131 ft	Yield:	1.44 ft <sup>3</sup> / sx	Yield:	ft <sup>3</sup> / sx
Tubing / Liner:	in	Annular Bbls / Ft.:	0.0309 bbs / ft.	Annular Bbls / Ft.:	bbs / ft.
Depth:	ft	Depth:	3133 ft	Depth:	ft
Tool / Packer:		Annular Volume:	96.8 bbls	Annular Volume:	0 bbls
Tool Depth:	ft	Excess:		Excess:	
Displacement:	74.0 bbls	Total Slurry:	32.1 bbls	Total Slurry:	0.0 bbls
		Total Sacks:	125 sx	Total Sacks:	#DIV/0! sx

TIME	RATE	PSI	STAGE BBLs	TOTAL BBLs	REMARKS
9:00 PM			-	-	On location with float equipment
9:30 PM				-	Run FE
10:30 PM				-	Safety meeting when trucks show up
				-	Spot in and rig up
				-	Finish running casing
				-	Break circulation with rig
				-	Drop ball
				-	Circulate .5 HR
				-	Hook up to cement
1:00 AM	4.0	200.0	5.0	5.0	Pump 5 BBL water
	4.0	200.0	10.0	15.0	Mix and pump 10 BBL mud flush
	4.0	200.0	5.0	20.0	Pump 5 BBL water
1:20 AM	4.0	100.0	32.1	52.1	Mix and pump 125 sacks cement
				52.1	Stop
			10.0	62.1	Wash pump and lines. Drop plug
1:45 AM	4.0	50.0	1.0	63.1	Start displacement
	4.0	150.0		63.1	Catch cement
	3.5	250.0		63.1	See lift
	2.5	550.0		63.1	Slow rate
2:05 AM	2.5	1,250.0	74.0	137.1	Bump plug to 1250 PSI from 550 PSI
2:10 AM				137.1	Release pressure.
				137.1	Floats held
2:20 AM				137.1	Rig down and leave location
				137.1	Thanks
				137.1	
				137.1	
				137.1	

CREW		UNIT	SUMMARY		
Cementer:	Jake H	77	Average Rate	Average Pressure	Total Fluid
Pump Operator:	Kevin	265	3.6 bpm	328 psi	137 bbls
Bulk #1:	Garrett	241			
Bulk #2:					



# William G. Hart,

*Petroleum Geologist*

COMPANY B.B. Investments

LEASE Sealew #5

FIELD Reynolds-Schaffter

LOCATION c 3/2 NW NW

SEC 16 TWP 27 RGE 6E

COUNTY Butter STATE KS

CONTRACTOR Lighthouse Drilling

SPUD 3/21/70 PROD 3/25/70

RTD 3135' LTD -

MUD UP 1620 TYPE MUD cl bentonite

## ELEVATIONS

KB 1406

DF -

GL 1394

Measurements Are All From KB

CASING SURFACE 210

PRODUCT ION 3131'

ELECTRICAL SURVEYS None

None

SAMPLES SAVED FROM 650-640: 1400 TO TO

DRILLING TIME KEPT FROM 650-690: 1600 TO TO

SAMPLES EXAMINED FROM 650-690: 1600 TO TO

GEOLOGICAL SUPERVISION FROM 650-690: 1600 TO TO

GEOLOGIST ON WELL William G. Hart

FORMATION TOPS

Admire 640 (766)

Lonsdale 1803 (-347)

h 11.054 1862 (-556)

Kansas City 2105 (-49)

h KC 2305 (-90)

Miss. Unconsol. 2749 (-1343)

Kindershook 3050 (-1670)

Ordov. 3130 (-1784)

TO 3135 (-1784)

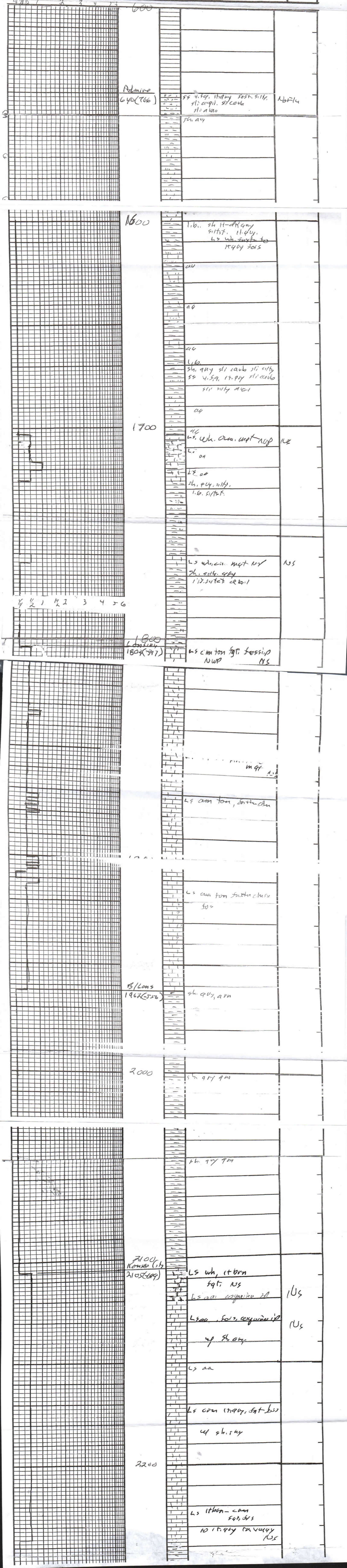







Conservation Division  
266 N. Main St., Ste. 220  
Wichita, KS 67202-1513



Phone: 316-337-6200  
Fax: 316-337-6211  
<http://kcc.ks.gov/>

Susan K. Duffy, Chair  
Dwight D. Keen, Commissioner  
Andrew J. French, Commissioner

Laura Kelly, Governor

August 21, 2020

John Brickley  
Brickley, John dba B8 Investments  
107 SE BLUESTEM RD.  
PO BOX 107  
EL DORADO, KS 67042-0107

Re: ACO-1  
API 15-015-24140-00-00  
SEGLEM 5  
NW/4 Sec.16-27S-06E  
Butler County, Kansas

Dear John Brickley:

K.A.R. 82-3-107 provides for all completion information to be filed within 120 days of the spud date. Subsection(e)(2) of that regulation states "All rights to confidentiality shall be lost if the filings are not timely."

The above referenced well was spudded on 03/19/2020 and the ACO-1 was received on August 21, 2020 (not within the 120 days timely requirement).

Therefore, your request for confidential treatment of data contained within the ACO-1 filing cannot be granted at this time.

If you should have any questions, please do not hesitate to contact me at (316)337-6200.

Sincerely,

Production Department