

KANSAS CORPORATION COMMISSION
OIL & GAS CONSERVATION DIVISION

TEMPORARY ABANDONMENT WELL APPLICATION

OPERATOR: License#
Name:
Address 1:
Address 2:
City: State: Zip:
Contact Person:
Phone:
Contact Person Email:
Field Contact Person:
Field Contact Person Phone:

API No. 15-
Spot Description:
Sec. Twp. S. R.
GPS Location: Lat: Long:
Datum: NAD27 NAD83 WGS84
County: Elevation:
Lease Name: Well #:
Well Type: Oil Gas OG WSW Other:
SWD Permit #: ENHR Permit #:
Gas Storage Permit #:
Spud Date: Date Shut-In:

Table with 7 columns: Conductor, Surface, Production, Intermediate, Liner, Tubing. Rows include Size, Setting Depth, Amount of Cement, Top of Cement, Bottom of Cement.

Casing Fluid Level from Surface: How Determined? Date:
Casing Squeeze(s): to w / sacks of cement, to w / sacks of cement. Date:
Do you have a valid Oil & Gas Lease? Yes No
Depth and Type: Junk in Hole at Tools in Hole at Casing Leaks: Yes No Depth of casing leak(s):
Type Completion: ALT. I ALT. II Depth of: DV Tool: w / sacks of cement Port Collar: w / sack of cement
Packer Type: Size: Inch Set at: Feet
Total Depth: Plug Back Depth: Plug Back Method:

Geological Date:

Table with 4 columns: Formation Name, Formation Top, Formation Base, Completion Information. Rows 1 and 2.

UNDER PENALTY OF PERJURY I HEREBY ATTEST THAT THE INFORMATION CONTAINED HEREIN IS TRUE AND CORRECT TO THE BEST OF MY KNOWLEDGE

Submitted Electronically

Do NOT Write in This Space - KCC USE ONLY
Date Tested: Results: Date Plugged: Date Repaired: Date Put Back in Service:
Review Completed by: Comments:
TA Approved: Yes Denied Date:

Mail to the Appropriate KCC Conservation Office:

Table with 2 columns: Office Address, Phone. Rows for District Office #1, #2, #3, #4.

Group: MyWells Well: purcell D-1 (acquired on: 08/23/20 09:53:23)

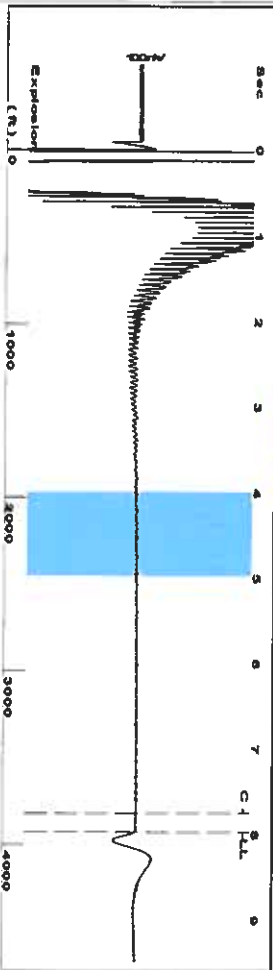

Filter Type High Pass
Manual Acoustic Velocity 419 ft/s
Automatic Collar Count Yes
Manual JTS/sec 15.2905

Time 7.977 sec
Joints 123.906 JTS
Depth 3927.83 ft

1.40 to 5.0 (Sec)

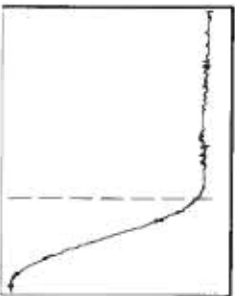
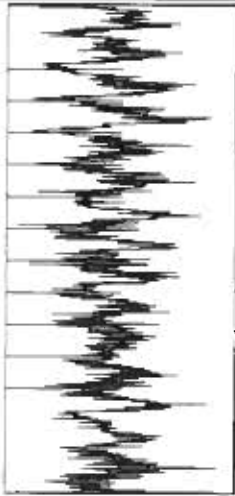

Analysis Method: Automatic

Group: MyWells Well: purcell D-1 (acquired on: 08/23/20 09:53:23)

Production
Current Potential
Oil -*- BBL/D
Water -*- BBL/D
Gas -*- Mscf/D
IPR Method Vogel
PBHP/SBHP -*-
Production Efficiency 0.0

Casing Pressure -2.2 psi (g)
Casing Pressure Buildup 0.019 psi
1.00 min
Gas/Liquid Interface Pressure -0.4 psi (g)
Liquid Level Depth 3927.83 ft
Pump Intake Depth 5425.00 ft
Formation Depth 5522.00 ft

Formation Submergence
Total Gaseous Liquid Column HT (TVD) 1497 ft
Equivalent Gas Free Liquid HT (TVD) 1476 ft
Acoustic Test

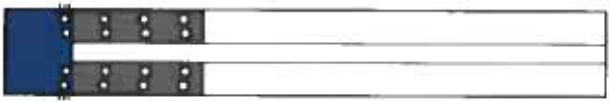

Producing
Annular Gas Flow 1 Mscf/D
% Liquid 99 %
Liquid Stream Below Tubing
Oil 0 %
Water 100 %
Liquid Below Tubing 99 %
Pump Intake 496.4 psi (g)
Producing BHP 540.1 psi (g)
Static BHP -*- psi (g)

Group: MyWells Well: purcell D-1 (acquired on: 08/23/20 09:53:23)

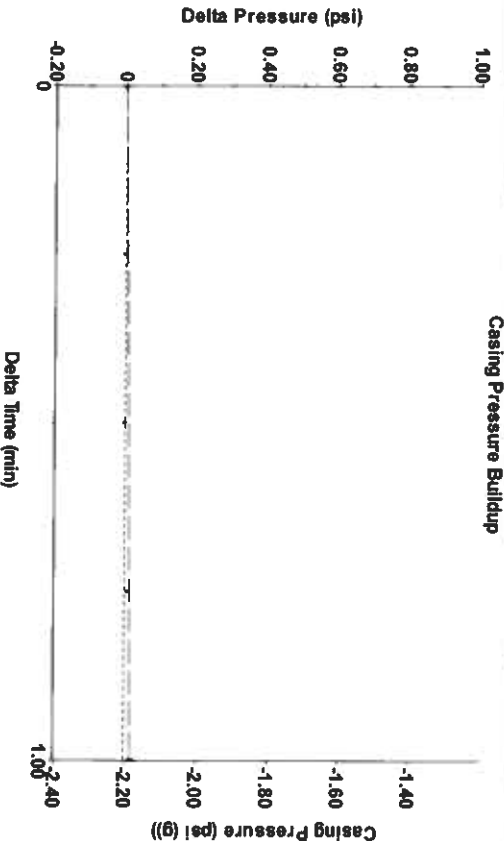

Change in Pressure 0.02 psi
Change in Time 1.00 min
PT14654
Range
0 - 7 psi

Group: MyWells Well: purcell D-1 (acquired on: 08/23/20 09:53:23)

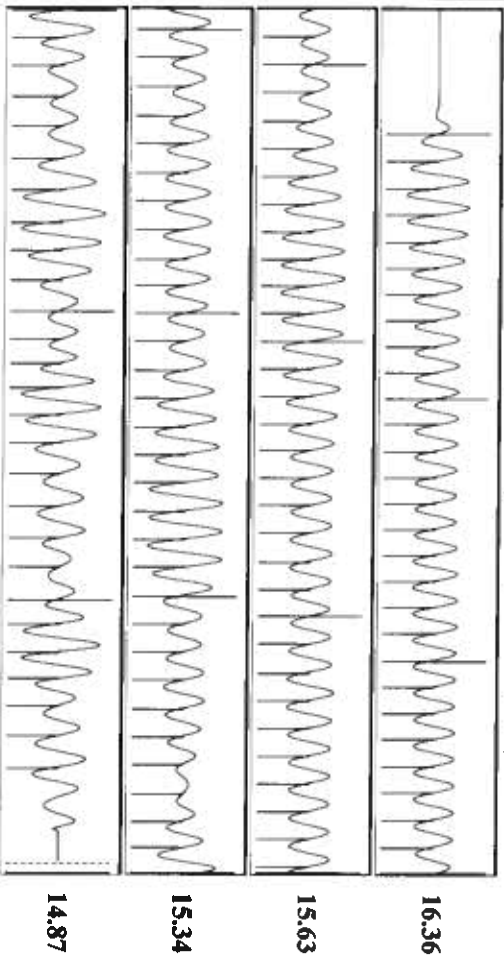

Acoustic Velocity 984.788 ft/s
Joints Per Second 15.5329 JTS/sec
Depth to liquid level 3927.83 ft
Automatic Collar Count Yes
Joints counted 116
Joints to liquid level 123.906
Filter Width 13.2905
Time to 1st Collar 0.288
7.756

September 01, 2020

Katherine McClurkan
Merit Energy Company, LLC
13727 Noel Road, Suite 1200
Dallas, TX 75240-7362

Re: Temporary Abandonment
API 15-187-21275-00-00
PURCELL D 1
SE/4 Sec.26-30S-40W
Stanton County, Kansas

Dear Katherine McClurkan:

"Your temporary abandonment (TA) application for the well listed above has been approved. In accordance with K.A.R. 82-3-111 the TA status of this well will expire 09/01/2021.

- * If you return this well to service or plug it, please notify the District Office.
- * If you sell this well you are required to file a Transfer of Operator form, T-1.
- * If the well will remain temporarily abandoned, you must submit a new TA application, CP-111, before 09/01/2021.

You may contact me at the number above if you have questions.

Very truly yours,

Michael Maier"