

KANSAS CORPORATION COMMISSION
OIL & GAS CONSERVATION DIVISION

TEMPORARY ABANDONMENT WELL APPLICATION

OPERATOR: License# _____
 Name: _____
 Address 1: _____
 Address 2: _____
 City: _____ State: _____ Zip: _____ + _____
 Contact Person: _____
 Phone: (_____) _____
 Contact Person Email: _____
 Field Contact Person: _____
 Field Contact Person Phone: (_____) _____

API No. 15- _____
 Spot Description: _____
 _____ - _____ - _____ - _____ Sec. _____ Twp. _____ S. R. _____ E W
 _____ feet from N / S Line of Section
 _____ feet from E / W Line of Section
 GPS Location: Lat: _____, Long: _____
(e.g. xx.xxxxx) (e.g. -xxx.xxxxx)
 Datum: NAD27 NAD83 WGS84
 County: _____ Elevation: _____ GL KB
 Lease Name: _____ Well #: _____
 Well Type: (check one) Oil Gas OG WSW Other: _____
 SWD Permit #: _____ ENHR Permit #: _____
 Gas Storage Permit #: _____
 Spud Date: _____ Date Shut-In: _____

	Conductor	Surface	Production	Intermediate	Liner	Tubing
Size						
Setting Depth						
Amount of Cement						
Top of Cement						
Bottom of Cement						

Casing Fluid Level from Surface: _____ How Determined? _____ Date: _____
 Casing Squeeze(s): _____ to _____ w / _____ sacks of cement, _____ to _____ w / _____ sacks of cement. Date: _____
(top) (bottom) (top) (bottom)
 Do you have a valid Oil & Gas Lease? Yes No
 Depth and Type: Junk in Hole at _____ Tools in Hole at _____ Casing Leaks: Yes No Depth of casing leak(s): _____
(depth) (depth)
 Type Completion: ALT. I ALT. II Depth of: DV Tool: _____ w / _____ sacks of cement Port Collar: _____ w / _____ sack of cement
(depth) (depth)
 Packer Type: _____ Size: _____ Inch Set at: _____ Feet
 Total Depth: _____ Plug Back Depth: _____ Plug Back Method: _____

Geological Data:

Formation Name	Formation Top	Formation Base	Completion Information
1. _____	At: _____	to _____ Feet	Perforation Interval _____ to _____ Feet or Open Hole Interval _____ to _____ Feet
2. _____	At: _____	to _____ Feet	Perforation Interval _____ to _____ Feet or Open Hole Interval _____ to _____ Feet

UNDER PENALTY OF PERJURY I HEREBY ATTEST THAT THE INFORMATION CONTAINED HEREIN IS TRUE AND CORRECT TO THE BEST OF MY KNOWLEDGE

Submitted Electronically

Do NOT Write in This Space - KCC USE ONLY	Date Tested: _____	Results: _____	Date Plugged: _____	Date Repaired: _____	Date Put Back in Service: _____
	Review Completed by: _____ Comments: _____				
TA Approved: <input type="checkbox"/> Yes <input type="checkbox"/> Denied Date: _____					

Mail to the Appropriate KCC Conservation Office:

	KCC District Office #1 - 210 E. Frontview, Suite A, Dodge City, KS 67801	Phone 620.682.7933
	KCC District Office #2 - 3450 N. Rock Road, Building 600, Suite 601, Wichita, KS 67226	Phone 316.337.7400
	KCC District Office #3 - 137 E. 21st St., Chanute, KS 66720	Phone 620.902.6450
	KCC District Office #4 - 2301 E. 13th Street, Hays, KS 67601-2651	Phone 785.261.6250

Group: IA Well: Peavy D 6-1 (acquired on: 09/01/20 08:30:02)

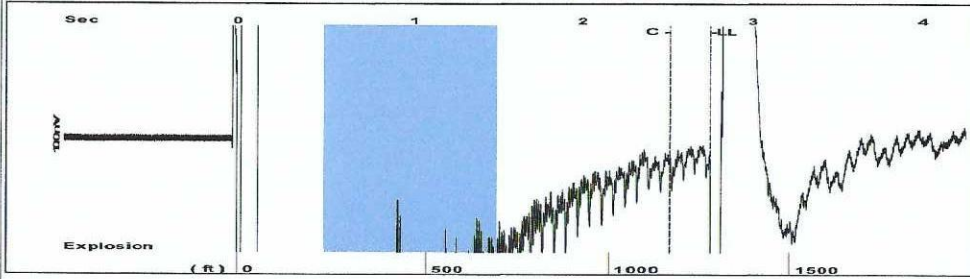

Filter Type High Pass Automatic Collar Count Yes Time 2.743 sec
 Manual Acoustic Velo 924.198 ft/s Manual JTS/sec 14.5773 Joints 40.2665 Jts
 Depth 1276.45 ft

[0.5 to 1.5 (Sec)]

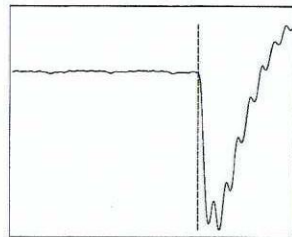
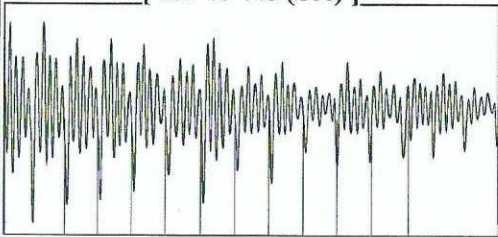

Analysis Method: Automatic

Group: IA Well: Peavy D 6-1 (acquired on: 09/01/20 08:30:02)

Casing Pressure Buildup

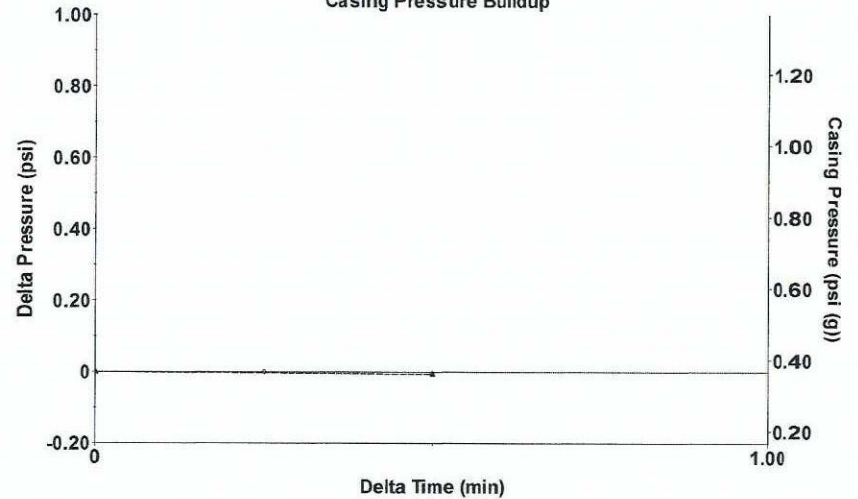

Change in Pressure -0.01 psi PT6454
 Range 0 - ? psi
 Change in Time 0.50 min

Group: IA Well: Peavy D 6-1 (acquired on: 09/01/20 08:30:02)

Production	Potential	Casing Pressure
Current	-* - BBL/D	0.4 psi (g)
Oil -*-	-* - BBL/D	Casing Pressure Buildup
Water -*-	-* - Mscf/D	-0.006 psi
Gas -*-		0.50 min
IPR Method	Vogel	Gas/Liquid Interface Pressure
PBHP/SBHP	-*-	1.1 psi (g)
Production Efficiency	0.0	
Oil 40 deg.API		Liquid Level Depth
Water 1.05 Sp.Gr.H2O		1276.45 ft
Gas 1.03 Sp.Gr.AIR		Pump Intake Depth
		3386.00 ft
Acoustic Velocity	930.694 ft/s	Formation Depth
		3235.00 ft



Static
 Oil Column Height
 MD 0 ft
 Water Column Height
 MD 1959 ft
 Static BHP
 891.5 psi (g)

Acoustic Test

Group: IA Well: Peavy D 6-1 (acquired on: 09/01/20 08:30:02)

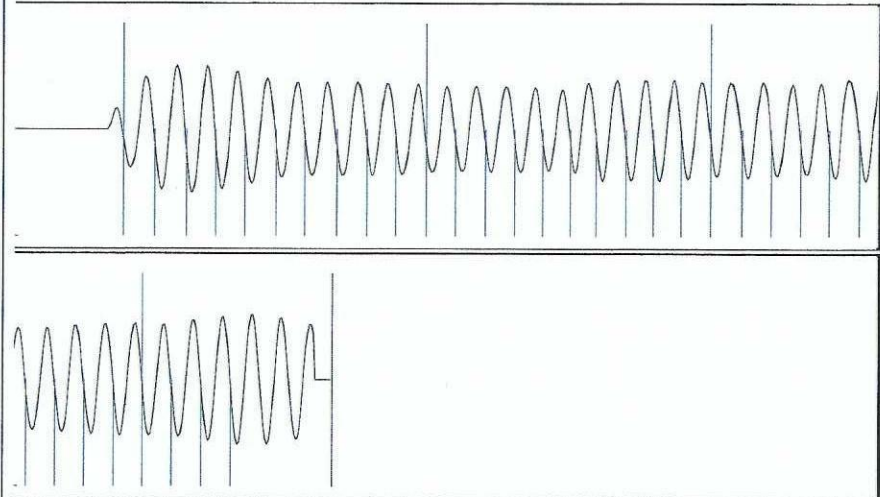

Acoustic Velocity	930.694 ft/s	Joints counted	33
Joints Per Second	14.6797 jts/sec	Joints to liquid level	40.2665
Depth to liquid level	1276.45 ft	Filter Width	12.5773 16.5773
Automatic Collar Count	Yes	Time to 1st Collar	0.256 2.504

Conservation Division
District Office No. 4
2301 E. 13th Street
Hays, KS 67601-2651



Phone: 785-261-6250
Fax: 785-625-0564
<http://kcc.ks.gov/>

Susan K. Duffy, Chair
Dwight D. Keen, Commissioner
Andrew J. French, Commissioner

Laura Kelly, Governor

September 04, 2020

Shannon Sheffield
IA Operating, Inc.
785 W. COVELL ROAD, SUITE 200
Edmond, OK 73003-2389

Re: Temporary Abandonment
API 15-051-26540-00-00
PEAVEY D 6-1
NW/4 Sec.06-11S-18W
Ellis County, Kansas

Dear Shannon Sheffield:

"Your temporary abandonment (TA) application for the well listed above has been approved. In accordance with K.A.R. 82-3-111 the TA status of this well will expire 09/04/2021.

- * If you return this well to service or plug it, please notify the District Office.
- * If you sell this well you are required to file a Transfer of Operator form, T-1.
- * If the well will remain temporarily abandoned, you must submit a new TA application, CP-111, before 09/04/2021.

You may contact me at the number above if you have questions.

Very truly yours,

RICHARD WILLIAMS"