

KANSAS CORPORATION COMMISSION
OIL & GAS CONSERVATION DIVISION

TEMPORARY ABANDONMENT WELL APPLICATION

OPERATOR: License# _____
Name: _____
Address 1: _____
Address 2: _____
City: _____ State: _____ Zip: _____ + _____
Contact Person: _____
Phone:(_____) _____
Contact Person Email: _____
Field Contact Person: _____
Field Contact Person Phone: (_____) _____

API No. 15- _____
Spot Description: _____
Sec. _____ Twp. _____ S. R. _____ E _____ W
feet from _____ N / _____ S Line of Section
feet from _____ E / _____ W Line of Section
GPS Location: Lat: _____, Long: _____
Datum: _____ NAD27 _____ NAD83 _____ WGS84
County: _____ Elevation: _____ GL _____ KB
Lease Name: _____ Well #: _____
Well Type: (check one) _____ Oil _____ Gas _____ OG _____ WSW _____ Other: _____
_____ SWD Permit #: _____ ENHR Permit #: _____
_____ Gas Storage Permit #: _____
Spud Date: _____ Date Shut-In: _____

Table with 7 columns: Conductor, Surface, Production, Intermediate, Liner, Tubing. Rows include Size, Setting Depth, Amount of Cement, Top of Cement, Bottom of Cement.

Casing Fluid Level from Surface: _____ How Determined? _____ Date: _____
Casing Squeeze(s): _____ to _____ w / _____ sacks of cement, _____ to _____ w / _____ sacks of cement. Date: _____
Do you have a valid Oil & Gas Lease? _____ Yes _____ No
Depth and Type: _____ Junk in Hole at _____ Tools in Hole at _____ Casing Leaks: _____ Yes _____ No Depth of casing leak(s): _____
Type Completion: _____ ALT. I _____ ALT. II Depth of: _____ DV Tool: _____ w / _____ sacks of cement _____ Port Collar: _____ w / _____ sack of cement
Packer Type: _____ Size: _____ Inch Set at: _____ Feet
Total Depth: _____ Plug Back Depth: _____ Plug Back Method: _____

Geological Date:

Table with 4 columns: Formation Name, Formation Top, Formation Base, Completion Information. Rows 1 and 2.

UNDER PENALTY OF PERJURY I HEREBY ATTEST THAT THE INFORMATION CONTAINED HEREIN IS TRUE AND CORRECT TO THE BEST OF MY KNOWLEDGE

Submitted Electronically

Do NOT Write in This Space - KCC USE ONLY
Date Tested: _____ Results: _____ Date Plugged: _____ Date Repaired: _____ Date Put Back in Service: _____
Review Completed by: _____ Comments: _____
TA Approved: _____ Yes _____ Denied Date: _____

Mail to the Appropriate KCC Conservation Office:

Table with 3 columns: District Office #, Address, Phone. Rows 1-4.

Group: Larned Well: Price Revocable Trust 1-28 (acquired on: 09/03/20 13:38:30)

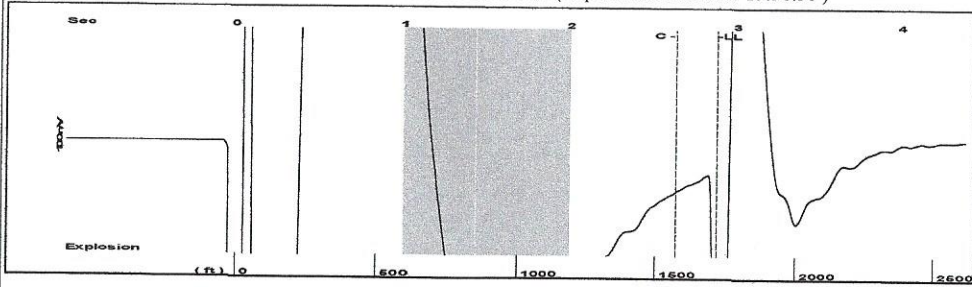

Filter Type High Pass Automatic Collar Count Yes Time 2.88 sec
 Manual Acoustic Velocity 185.35 ft/s Manual JTS/sec 18.315 Joints 53.0653 Jts
 Depth 1717.19 ft

[1.0 to 2.0 (Sec)]

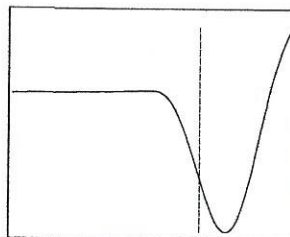
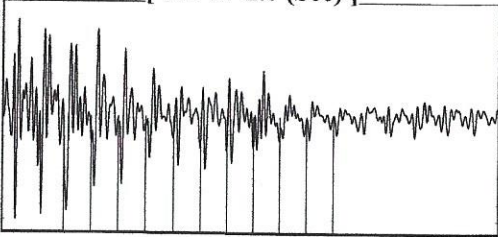

Analysis Method: Automatic

Group: Larned Well: Price Revocable Trust 1-28 (acquired on: 09/03/20 13:38:30)

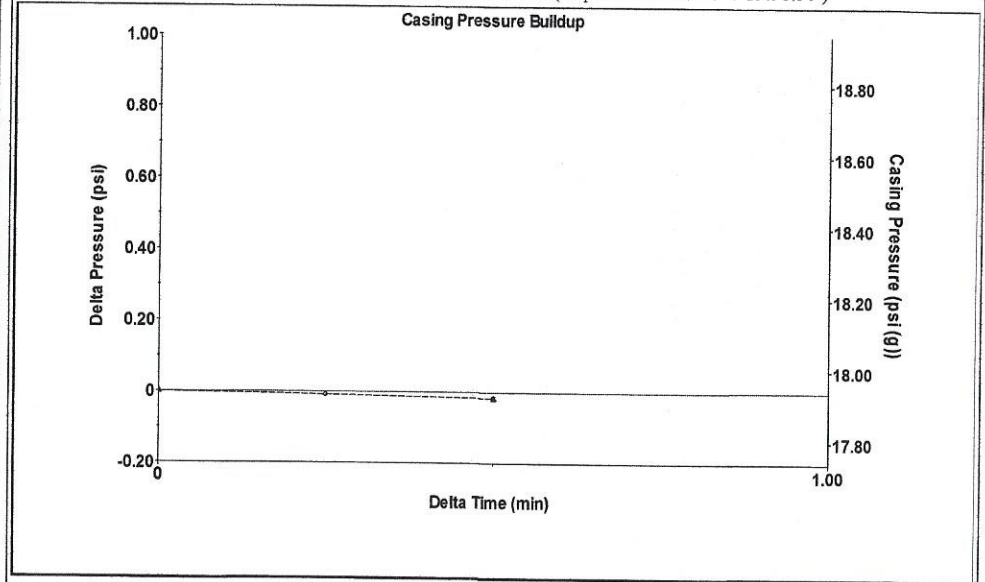

Change in Pressure -0.02 psi PT13440
 Range 0 - ? psi
 Change in Time 0.50 min

Group: Larned Well: Price Revocable Trust 1-28 (acquired on: 09/03/20 13:38:30)

Production
 Current Potential
 Oil - * - - * - BBL/D
 Water - * - - * - BBL/D
 Gas - * - - * - Mscf/D

IPR Method Vogel
 PBHP/SBHP - * -
 Production Efficiency 0.0

Oil 40 deg.API
 Water 1.05 Sp.Gr.H2O
 Gas 0.79 Sp.Gr.AIR

Acoustic Velocity 1192.5 ft/s

Casing Pressure 17.9 psi (g)
 Casing Pressure Buildup -0.0 psi
 0.50 min
 Gas/Liquid Interface Pressure 19.5 psi (g)

Liquid Level Depth 1717.19 ft

Pump Intake Depth 4143.00 ft

Formation Depth 4180.00 ft

Producing
 Annular Gas Flow 0 Mscf/D
 % Liquid 100 %

Pump Intake 823.9 psi (g)
 Producing BHP 840.7 psi (g)
 Static BHP - * - psi (g)

Formation Submergence
 Total Gaseous Liquid Column HT (TVD) 2426 ft
 Equivalent Gas Free Liquid HT (TVD) 2426 ft

Acoustic Test

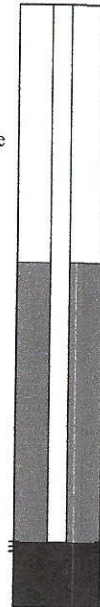

Group: Larned Well: Price Revocable Trust 1-28 (acquired on: 09/03/20 13:38:30)

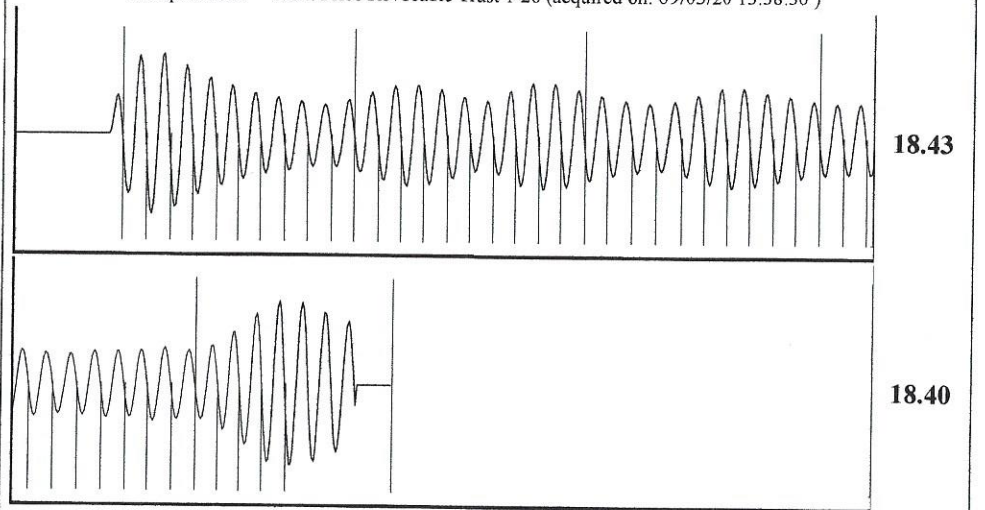

Acoustic Velocity 1192.5 ft/s Joints counted 44
 Joints Per Second 18.4255 jts/sec Joints to liquid level 53.0653
 Depth to liquid level 1717.19 ft Filter Width 16.315 20.315
 Automatic Collar Count Yes Time to 1st Collar 0.248 2.636

September 22, 2020

Loveness Mpanje
F. G. Holl Company L.L.C.
9431 E CENTRAL STE 100
WICHITA, KS 67206-2563

Re: Temporary Abandonment
API 15-145-21660-00-02
PRICE REVOCABLE TRUST 1-28
NE/4 Sec.28-20S-19W
Pawnee County, Kansas

Dear Loveness Mpanje:

"Your temporary abandonment (TA) application for the well listed above has been approved. In accordance with K.A.R. 82-3-111 the TA status of this well will expire 09/22/2021.

- * If you return this well to service or plug it, please notify the District Office.
- * If you sell this well you are required to file a Transfer of Operator form, T-1.
- * If the well will remain temporarily abandoned, you must submit a new TA application, CP-111, before 09/22/2021.

You may contact me at the number above if you have questions.

Very truly yours,

Michael Maier"