

KANSAS CORPORATION COMMISSION
OIL & GAS CONSERVATION DIVISION

TEMPORARY ABANDONMENT WELL APPLICATION

OPERATOR: License# _____
 Name: _____
 Address 1: _____
 Address 2: _____
 City: _____ State: _____ Zip: _____ + _____
 Contact Person: _____
 Phone: (_____) _____
 Contact Person Email: _____
 Field Contact Person: _____
 Field Contact Person Phone: (_____) _____

API No. 15- _____
 Spot Description: _____
 _____ - _____ - _____ - _____ Sec. _____ Twp. _____ S. R. _____ E W
 _____ feet from N / S Line of Section
 _____ feet from E / W Line of Section
 GPS Location: Lat: _____, Long: _____
(e.g. xx.xxxxx) (e.g. -xxx.xxxxx)
 Datum: NAD27 NAD83 WGS84
 County: _____ Elevation: _____ GL KB
 Lease Name: _____ Well #: _____
 Well Type: (check one) Oil Gas OG WSW Other: _____
 SWD Permit #: _____ ENHR Permit #: _____
 Gas Storage Permit #: _____
 Spud Date: _____ Date Shut-In: _____

	Conductor	Surface	Production	Intermediate	Liner	Tubing
Size						
Setting Depth						
Amount of Cement						
Top of Cement						
Bottom of Cement						

Casing Fluid Level from Surface: _____ How Determined? _____ Date: _____
 Casing Squeeze(s): _____ to _____ w / _____ sacks of cement, _____ to _____ w / _____ sacks of cement. Date: _____
(top) (bottom) (top) (bottom)
 Do you have a valid Oil & Gas Lease? Yes No
 Depth and Type: Junk in Hole at _____ Tools in Hole at _____ Casing Leaks: Yes No Depth of casing leak(s): _____
(depth) (depth)
 Type Completion: ALT. I ALT. II Depth of: DV Tool: _____ w / _____ sacks of cement Port Collar: _____ w / _____ sack of cement
(depth) (depth)
 Packer Type: _____ Size: _____ Inch Set at: _____ Feet
 Total Depth: _____ Plug Back Depth: _____ Plug Back Method: _____

Geological Data:

Formation Name	Formation Top	Formation Base	Completion Information
1. _____	At: _____	to _____ Feet	Perforation Interval _____ to _____ Feet or Open Hole Interval _____ to _____ Feet
2. _____	At: _____	to _____ Feet	Perforation Interval _____ to _____ Feet or Open Hole Interval _____ to _____ Feet

UNDER PENALTY OF PERJURY I HEREBY ATTEST THAT THE INFORMATION CONTAINED HEREIN IS TRUE AND CORRECT TO THE BEST OF MY KNOWLEDGE

Submitted Electronically

Do NOT Write in This Space - KCC USE ONLY	Date Tested: _____	Results: _____	Date Plugged: _____	Date Repaired: _____	Date Put Back in Service: _____
	Review Completed by: _____ Comments: _____				
TA Approved: <input type="checkbox"/> Yes <input type="checkbox"/> Denied Date: _____					

Mail to the Appropriate KCC Conservation Office:

	KCC District Office #1 - 210 E. Frontview, Suite A, Dodge City, KS 67801	Phone 620.682.7933
	KCC District Office #2 - 3450 N. Rock Road, Building 600, Suite 601, Wichita, KS 67226	Phone 316.337.7400
	KCC District Office #3 - 137 E. 21st St., Chanute, KS 66720	Phone 620.902.6450
	KCC District Office #4 - 2301 E. 13th Street, Hays, KS 67601-2651	Phone 785.261.6250

Group: Merit Energy Company-Ulysses Well: Andrea Lynn 1-9 (acquired on: 12/01/20 09:23:17)

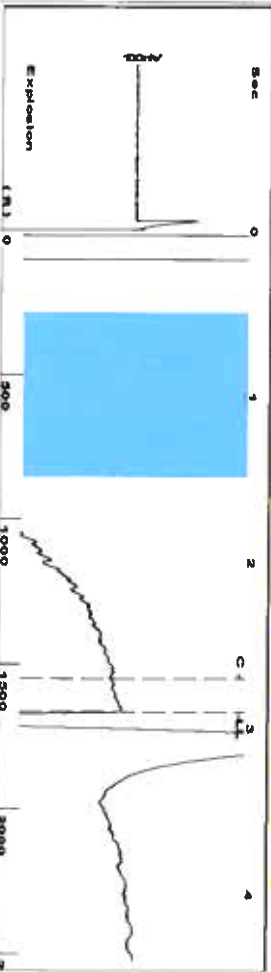

Filter Type: High Pass
Manual Acoustic Velocity: 132.14 ft/s
Automatic Collar Count: Yes
Manual JTS/sec: 17.8571

Time: 2.904 sec
Joints: 52.4532 Jts
Depth: 1662.77 ft

1.05 to 1.5 (Sec)

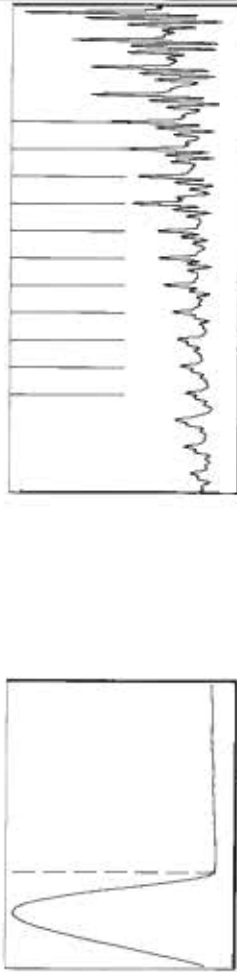

Analysis Method: Automatic

Group: Merit Energy Company-Ulysses Well: Andrea Lynn 1-9 (acquired on: 12/01/20 09:23:17)

Production	Potential	Casing Pressure	Producing
Oil: -*-	BBL/D: -*-	-14.7 psi (g)	Annular Gas Flow: 20 Mscf/D
Water: -*-	BBL/D: -*-	Casing Pressure Buildup: 0.3 psi	% Liquid: 56 %
Gas: -*-	Mscf/D: -*-	0.50 min Gas/Liquid Interface Pressure: -14.7 psi (g)	
IPR Method: PBHP/SBHP	Vogel: -*-	Liquid Level Depth: 1662.77 ft	
Production Efficiency: 0.0		Pump Intake Depth: 5754.00 ft	
Oil: 40 deg API		Formation Depth: 5680.00 ft	
Water: 1.05 Sp.Gr.H2O			
Gas: 0.70 Sp.Gr.AIR			
Acoustic Velocity: 1145.16 ft/s			

Formation Submergence: 4091 ft
Total Gaseous Liquid Column HT (TVD): 2305 ft
Equivalent Gas Free Liquid HT (TVD): 2305 ft

Acoustic Test: Tim Fydenhall-Fluid Level Technician

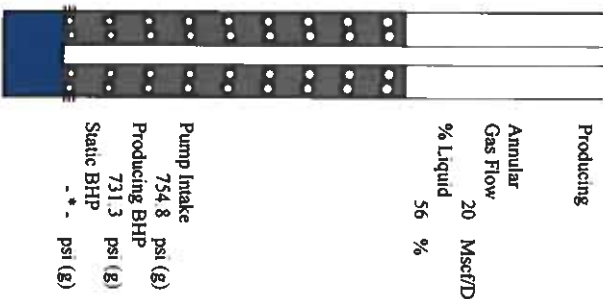

Group: Merit Energy Company-Ulysses Well: Andrea Lynn 1-9 (acquired on: 12/01/20 09:23:17)

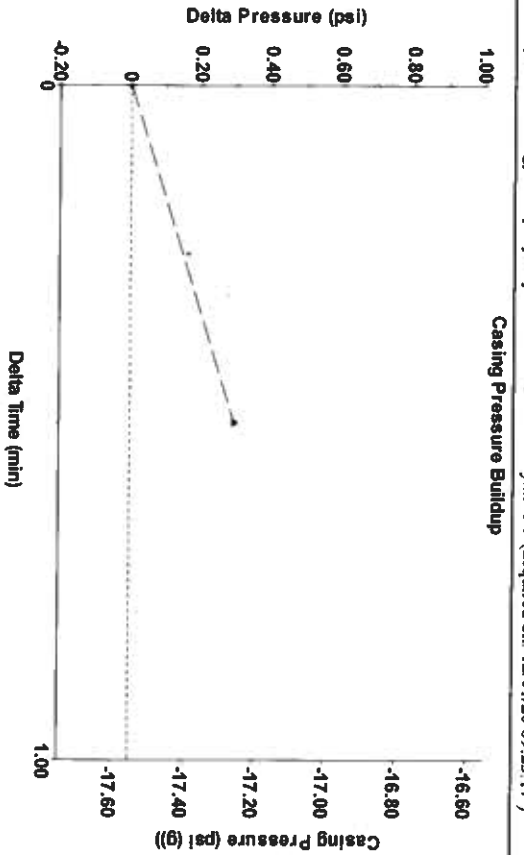

Change in Pressure: 0.29 psi
Change in Time: 0.50 min
PT18868 Range: 0 - 2 psi

Group: Merit Energy Company-Ulysses Well: Andrea Lynn 1-9 (acquired on: 12/01/20 09:23:17)

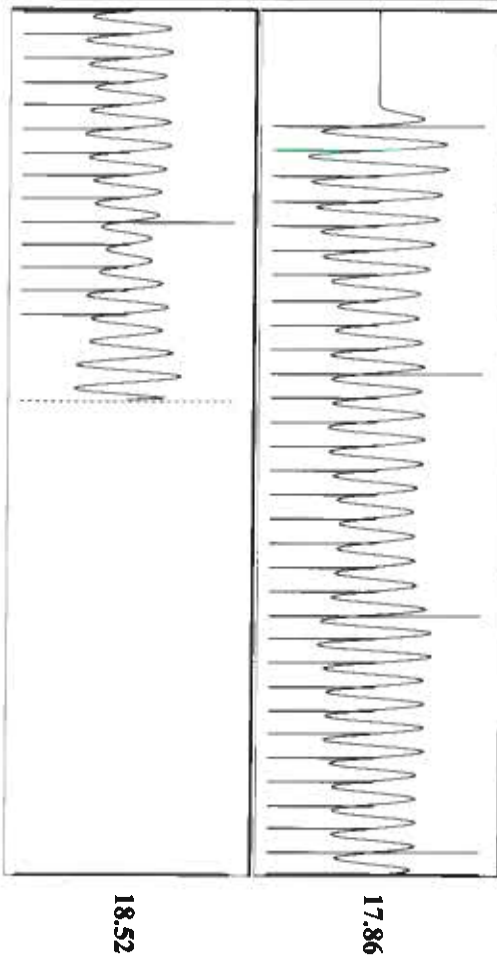

Acoustic Velocity: 1145.16 ft/s
Joints Per Second: 18.0624 Jts/sec
Depth to liquid level: 1662.77 ft
Automatic Collar Count: Yes

Joints counted: 44
Joints to liquid level: 52.4532
Filter Width: 15.8571
Time to 1st Collar: 0.268

18.52

17.86

December 01, 2020

Katherine McClurkan
Merit Energy Company, LLC
13727 Noel Road, Suite 1200
Dallas, TX 75240

Re: Temporary Abandonment
API 15-187-20814-00-00
Andrea Lyn 1-9
SW/4 Sec.09-30S-39W
Stanton County, Kansas

Dear Katherine McClurkan:

"Your temporary abandonment (TA) application for the well listed above has been approved. In accordance with K.A.R. 82-3-111 the TA status of this well will expire 12/01/2021.

- * If you return this well to service or plug it, please notify the District Office.
- * If you sell this well you are required to file a Transfer of Operator form, T-1.
- * If the well will remain temporarily abandoned, you must submit a new TA application, CP-111, before 12/01/2021.

You may contact me at the number above if you have questions.

Very truly yours,

Michael Maier"