

KANSAS CORPORATION COMMISSION
OIL & GAS CONSERVATION DIVISION

TEMPORARY ABANDONMENT WELL APPLICATION

OPERATOR: License#
Name:
Address 1:
Address 2:
City: State: Zip:
Contact Person:
Phone:
Contact Person Email:
Field Contact Person:
Field Contact Person Phone:

API No. 15-
Spot Description:
Sec. Twp. S. R.
GPS Location: Lat: Long:
Datum: NAD27 NAD83 WGS84
County: Elevation:
Lease Name: Well #:
Well Type: Oil Gas OG WSW Other:
SWD Permit #: ENHR Permit #:
Gas Storage Permit #:
Spud Date: Date Shut-In:

Table with 7 columns: Conductor, Surface, Production, Intermediate, Liner, Tubing. Rows include Size, Setting Depth, Amount of Cement, Top of Cement, Bottom of Cement.

Casing Fluid Level from Surface: How Determined? Date:
Casing Squeeze(s): to w / sacks of cement, to w / sacks of cement. Date:
Do you have a valid Oil & Gas Lease? Yes No
Depth and Type: Junk in Hole at Tools in Hole at Casing Leaks: Yes No Depth of casing leak(s):
Type Completion: ALT. I ALT. II Depth of: DV Tool: w / sacks of cement Port Collar: w / sack of cement
Packer Type: Size: Inch Set at: Feet
Total Depth: Plug Back Depth: Plug Back Method:

Geological Data:

Table with 4 columns: Formation Name, Formation Top, Formation Base, Completion Information. Rows 1 and 2.

UNDER PENALTY OF PERJURY I HEREBY ATTEST THAT THE INFORMATION CONTAINED HEREIN IS TRUE AND CORRECT TO THE BEST OF MY KNOWLEDGE

Submitted Electronically

Do NOT Write in This Space - KCC USE ONLY
Date Tested: Results: Date Plugged: Date Repaired: Date Put Back in Service:
Review Completed by: Comments:
TA Approved: Yes Denied Date:

Mail to the Appropriate KCC Conservation Office:

Table with 3 columns: District Office #, Address, Phone. Rows 1-4.

Well Name: Debes A1
Company: GLM
Test Date: Dec 02, 2020

Formation: Kansas City
Location: Ness County

Fluid Level and Well Analysis Report

Debes A1

GLM

Kansas City

Ness County

Dec 02, 2020

Well Name: Debes A1
Company: GLM
Test Date: Dec 02, 2020

Formation: Kansas City
Location: Ness County

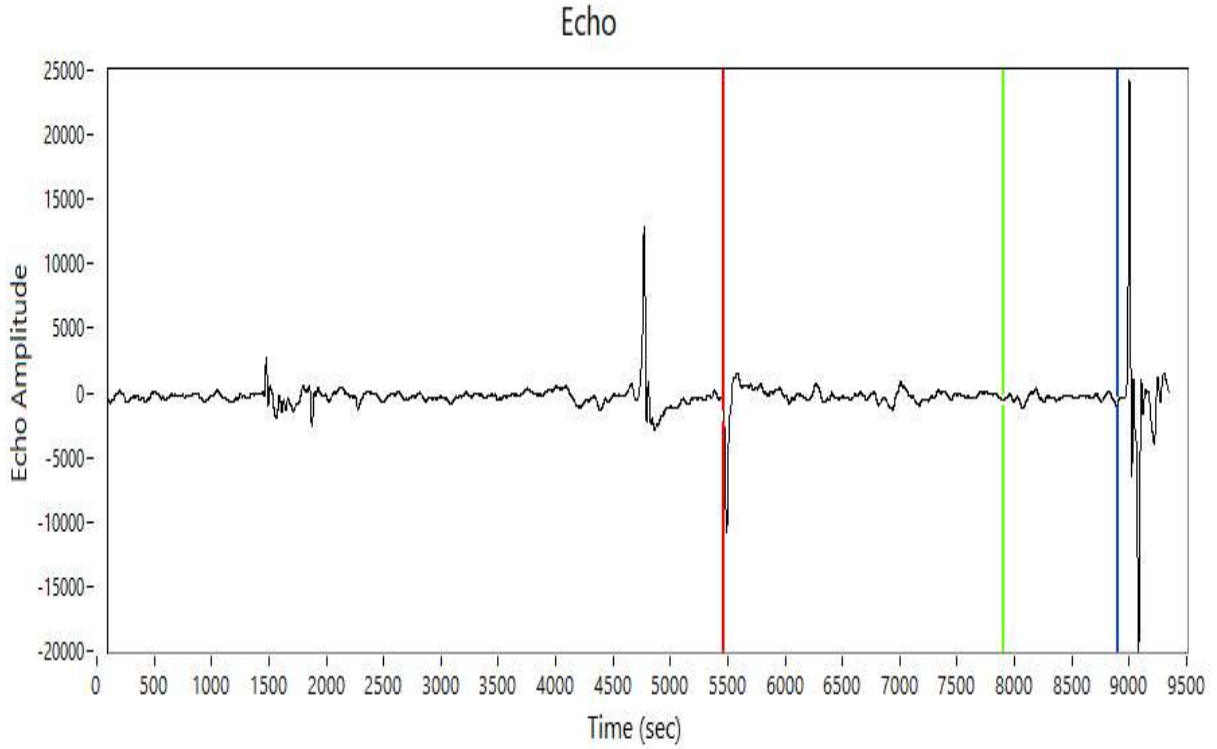

Depth: 1271.00 ft
Return Time: 3.44 sec
Acoustic Velocity: 739.81 ft/s
Average Joint Length: 31.00 ft
Number of Joints: 41.00

Well Name: Debes A1
Company: GLM
Test Date: Dec 02, 2020

Formation: Kansas City
Location: Ness County

Zoomed Echo

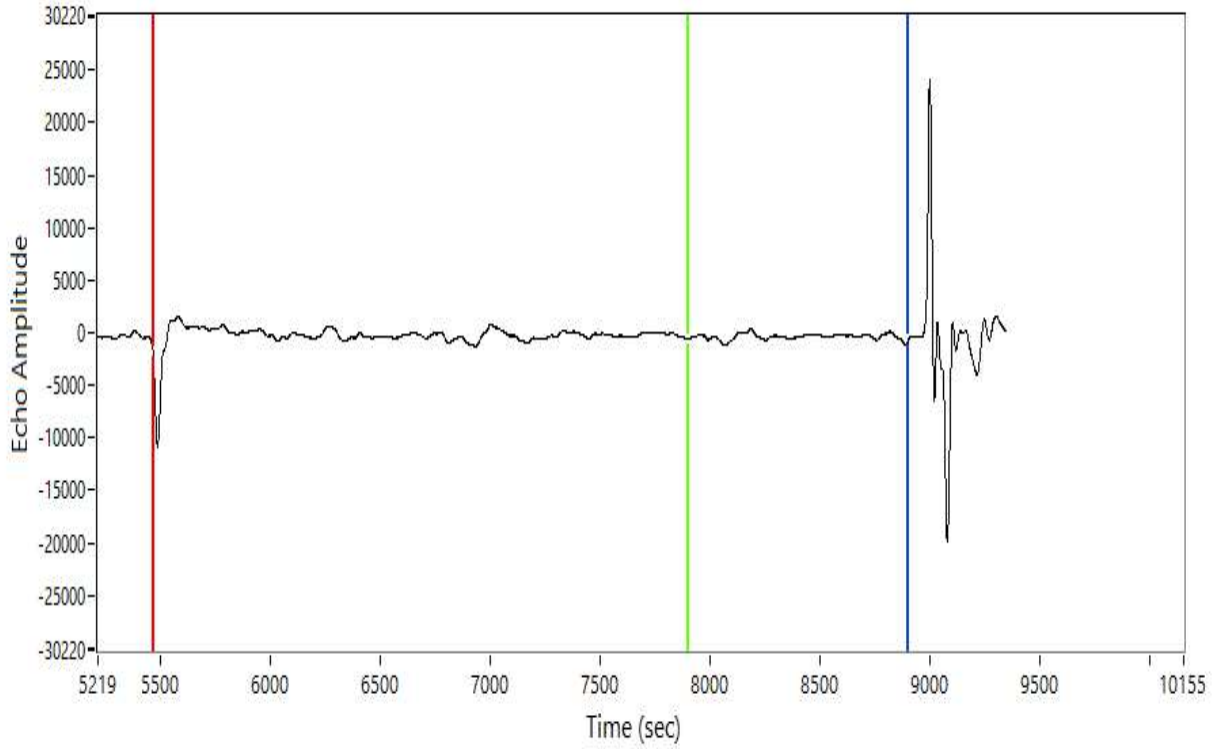

Depth: 1271.00 ft
Return Time: 3.44 sec
Acoustic Velocity: 739.81 ft/s
Average Joint Length: 31.00 ft
Number of Joints: 41.00

December 08, 2020

Terry E. Morris
Morris, Terry E. dba G L M Company
PO BOX 193
RUSSELL, KS 67665-0193

Re: Temporary Abandonment
API 15-135-21661-00-02
DEBES A 1
NE/4 Sec.22-18S-24W
Ness County, Kansas

Dear Terry E. Morris:

"Your temporary abandonment (TA) application for the well listed above has been approved. In accordance with K.A.R. 82-3-111 the TA status of this well will expire 12/08/2021.

- * If you return this well to service or plug it, please notify the District Office.
- * If you sell this well you are required to file a Transfer of Operator form, T-1.
- * If the well will remain temporarily abandoned, you must submit a new TA application, CP-111, before 12/08/2021.

You may contact me at the number above if you have questions.

Very truly yours,

Michael Maier"