

KANSAS CORPORATION COMMISSION
OIL & GAS CONSERVATION DIVISION

TEMPORARY ABANDONMENT WELL APPLICATION

OPERATOR: License# _____
 Name: _____
 Address 1: _____
 Address 2: _____
 City: _____ State: _____ Zip: _____ + _____
 Contact Person: _____
 Phone: (_____) _____
 Contact Person Email: _____
 Field Contact Person: _____
 Field Contact Person Phone: (_____) _____

API No. 15- _____
 Spot Description: _____
 _____ - _____ - _____ - _____ Sec. _____ Twp. _____ S. R. _____ E W
 _____ feet from N / S Line of Section
 _____ feet from E / W Line of Section
 GPS Location: Lat: _____, Long: _____
(e.g. xx.xxxxx) (e.g. -xxx.xxxxx)
 Datum: NAD27 NAD83 WGS84
 County: _____ Elevation: _____ GL KB
 Lease Name: _____ Well #: _____
 Well Type: (check one) Oil Gas OG WSW Other: _____
 SWD Permit #: _____ ENHR Permit #: _____
 Gas Storage Permit #: _____
 Spud Date: _____ Date Shut-In: _____

	Conductor	Surface	Production	Intermediate	Liner	Tubing
Size						
Setting Depth						
Amount of Cement						
Top of Cement						
Bottom of Cement						

Casing Fluid Level from Surface: _____ How Determined? _____ Date: _____
 Casing Squeeze(s): _____ to _____ w / _____ sacks of cement, _____ to _____ w / _____ sacks of cement. Date: _____
(top) (bottom) (top) (bottom)
 Do you have a valid Oil & Gas Lease? Yes No
 Depth and Type: Junk in Hole at _____ Tools in Hole at _____ Casing Leaks: Yes No Depth of casing leak(s): _____
(depth) (depth)
 Type Completion: ALT. I ALT. II Depth of: DV Tool: _____ w / _____ sacks of cement Port Collar: _____ w / _____ sack of cement
(depth) (depth)
 Packer Type: _____ Size: _____ Inch Set at: _____ Feet
 Total Depth: _____ Plug Back Depth: _____ Plug Back Method: _____

Geological Data:

Formation Name	Formation Top	Formation Base	Completion Information
1. _____	At: _____	to _____ Feet	Perforation Interval _____ to _____ Feet or Open Hole Interval _____ to _____ Feet
2. _____	At: _____	to _____ Feet	Perforation Interval _____ to _____ Feet or Open Hole Interval _____ to _____ Feet

UNDER PENALTY OF PERJURY I HEREBY ATTEST THAT THE INFORMATION CONTAINED HEREIN IS TRUE AND CORRECT TO THE BEST OF MY KNOWLEDGE

Submitted Electronically

Do NOT Write in This Space - KCC USE ONLY	Date Tested: _____	Results: _____	Date Plugged: _____	Date Repaired: _____	Date Put Back in Service: _____
	Review Completed by: _____ Comments: _____				
TA Approved: <input type="checkbox"/> Yes <input type="checkbox"/> Denied Date: _____					

Mail to the Appropriate KCC Conservation Office:

	KCC District Office #1 - 210 E. Frontview, Suite A, Dodge City, KS 67801	Phone 620.682.7933
	KCC District Office #2 - 3450 N. Rock Road, Building 600, Suite 601, Wichita, KS 67226	Phone 316.337.7400
	KCC District Office #3 - 137 E. 21st St., Chanute, KS 66720	Phone 620.902.6450
	KCC District Office #4 - 2301 E. 13th Street, Hays, KS 67601-2651	Phone 785.261.6250

Group: SUBLETTE Well: Tunis A-2 (acquired on: 04/07/21 11:09:16)

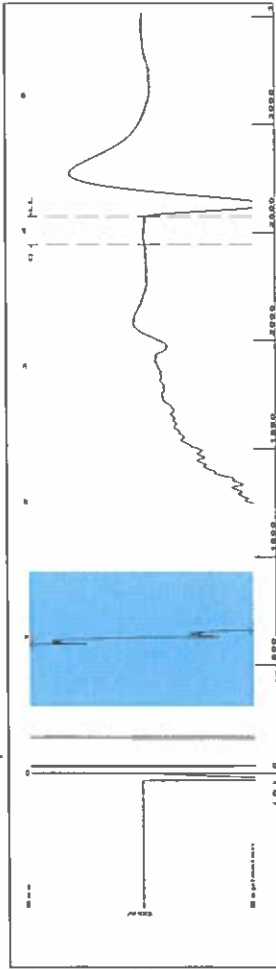

Filter Type High Pass Automatic Collar Count Yes Time 4.109 sec
 Manual Acoustic Velo 1200.76 ft/s Manual JTS/sec 18.9394 Joints 81.1877 Jts
 Depth 2573.65 ft

[0.5 to 1.5 (Sec)]

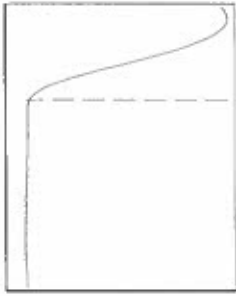
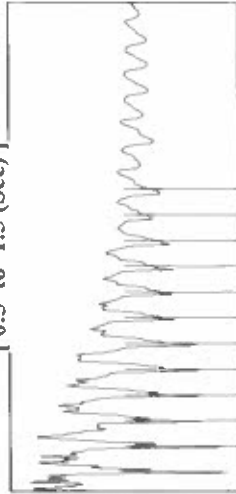

Group: SUBLETTE Well: Tunis A-2 (acquired on: 04/07/21 11:09:16)

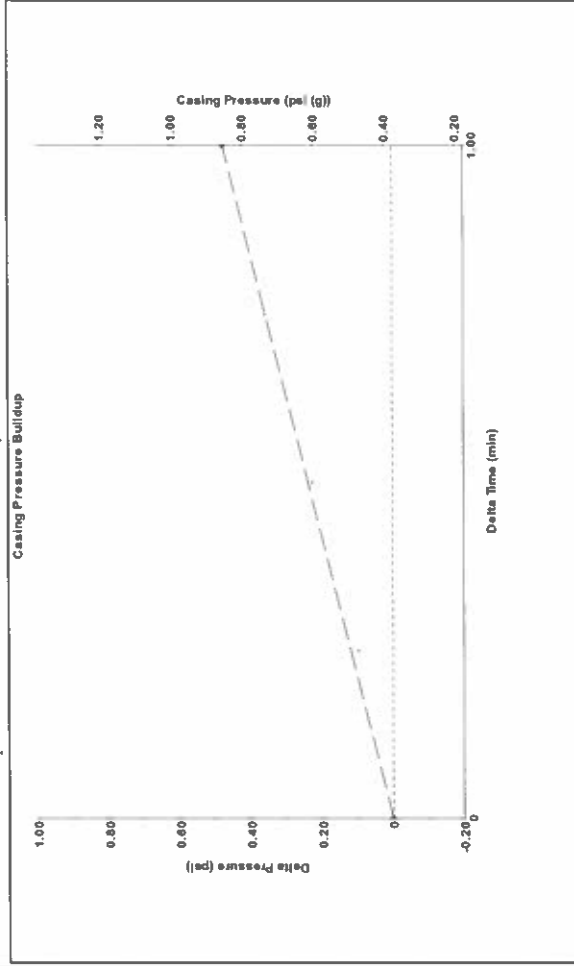

Change in Pressure 0.48 psi PT14679 Range
 Change in Time 1.00 min

Analysis Method: Automatic

Group: SUBLETTE Well: Tunis A-2 (acquired on: 04/07/21 11:09:16)

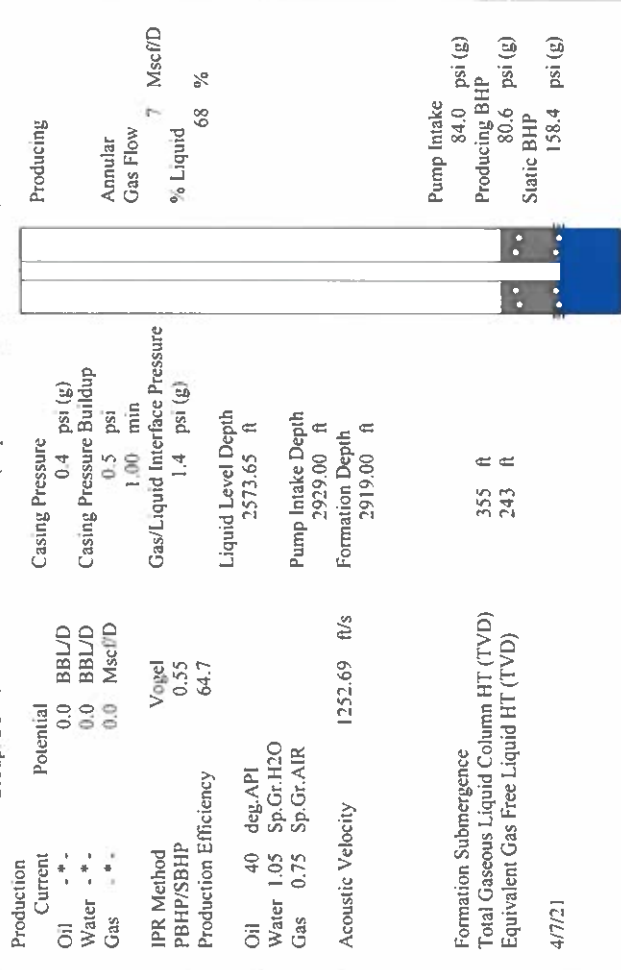

Production Current Potential Casing Pressure 0.4 psi (g)
 Oil 0.0 BBL/D Casing Pressure Buildup 0.5 psi
 Water 0.0 BBL/D Gas/Liquid Interface Pressure 1.00 min
 Gas 0.0 Mscf/D 1.4 psi (g)
 IPR Method Vogel
 PBHP/SBHP 0.55
 Production Efficiency 64.7
 Oil 40 deg-API
 Water 1.05 Sp.Gr.H2O
 Gas 0.75 Sp.Gr.AIR
 Acoustic Velocity 1252.69 ft/s
 Formation Submergence
 Total Gaseous Liquid Column HT (TVD) 355 ft
 Equivalent Gas Free Liquid HT (TVD) 243 ft

Producing
 Annular Gas Flow 7 Mscf/D
 % Liquid 68 %

Pump Intake 84.0 psi (g)
 Producing BHP 80.6 psi (g)
 Static BHP 158.4 psi (g)

Group: SUBLETTE Well: Tunis A-2 (acquired on: 04/07/21 11:09:16)

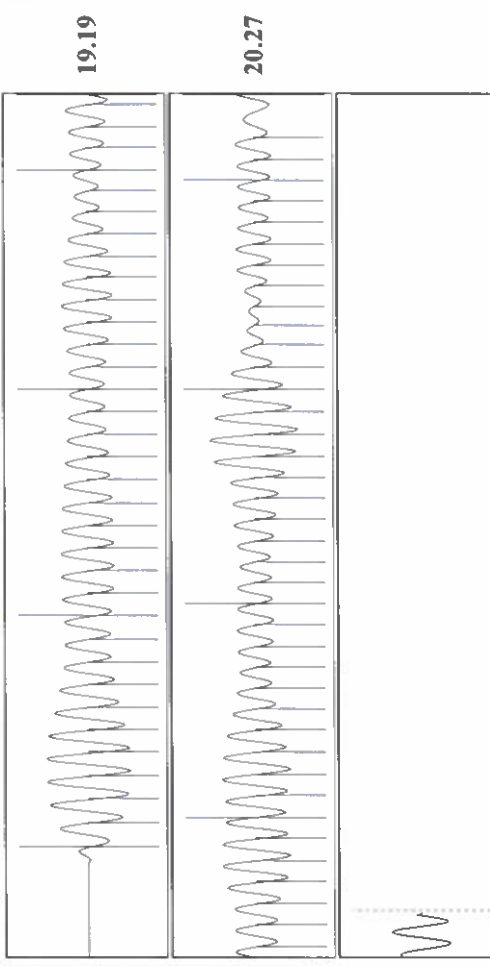

Acoustic Velocity 1252.69 ft/s Joints counted 72
 Joints Per Second 19.7585 Jts/sec Joints to liquid level 81.1877
 Depth to liquid level 2573.65 ft Filter Width 20.9394
 Automatic Collar Count Yes Time to 1st Collar 0.256 3.9

April 27, 2021

Katherine McClurkan
Merit Energy Company, LLC
13727 Noel Road, Suite 1200
Dallas, TX 75240

Re: Temporary Abandonment
API 15-081-20109-00-00
Tunis A 2
SW/4 Sec.17-27S-34W
Haskell County, Kansas

Dear Katherine McClurkan:

Your application for Temporary Abandonment (TA) for the above-listed well is denied for the following reasons(s):

Shut-in Over 10 years

Pursuant to K.A.R. 82-3-111, the well must be plugged or returned to service by 05/27/2021.

If you wish to instead file an application for an exception to the 10-year limitation of K.A.R. 82-3-111, demonstrating why it is necessary to TA the well for more than 10 years, then you must file the application for an exception by 05/27/2021.

This deadline does NOT override any compliance deadline given to you in any Commission Order.

You may contact me if you have any questions.

Sincerely,
Michael Maier
KCC DISTRICT 1