

Notice: Fill out COMPLETELY and return to Conservation Division at the address below within 60 days from plugging date.

**KANSAS CORPORATION COMMISSION
OIL & GAS CONSERVATION DIVISION
WELL PLUGGING RECORD
K.A.R. 82-3-117**

Form CP-4
March 2009
**Type or Print on this Form
Form must be Signed
All blanks must be Filled**

OPERATOR: License #: _____
 Name: _____
 Address 1: _____
 Address 2: _____
 City: _____ State: _____ Zip: _____ + _____
 Contact Person: _____
 Phone: (_____) _____
 Type of Well: (Check one) Oil Well Gas Well OG D&A Cathodic
 Water Supply Well Other: _____ SWD Permit #: _____
 ENHR Permit #: _____ Gas Storage Permit #: _____
 Is ACO-1 filed? Yes No If not, is well log attached? Yes No
 Producing Formation(s): List All (If needed attach another sheet)
 _____ Depth to Top: _____ Bottom: _____ T.D. _____
 _____ Depth to Top: _____ Bottom: _____ T.D. _____
 _____ Depth to Top: _____ Bottom: _____ T.D. _____

API No. 15 - _____
 Spot Description: _____
 _____ - _____ - _____ - _____ Sec. _____ Twp. _____ S. R. _____ East West
 _____ Feet from North / South Line of Section
 _____ Feet from East / West Line of Section
 Footages Calculated from Nearest Outside Section Corner:
 NE NW SE SW
 County: _____
 Lease Name: _____ Well #: _____
 Date Well Completed: _____
 The plugging proposal was approved on: _____ (Date)
 by: _____ (KCC District Agent's Name)
 Plugging Commenced: _____
 Plugging Completed: _____

Show depth and thickness of all water, oil and gas formations.

Oil, Gas or Water Records		Casing Record (Surface, Conductor & Production)			
Formation	Content	Casing	Size	Setting Depth	Pulled Out

Describe in detail the manner in which the well is plugged, indicating where the mud fluid was placed and the method or methods used in introducing it into the hole. If cement or other plugs were used, state the character of same depth placed from (bottom), to (top) for each plug set.

Plugging Contractor License #: _____ Name: _____
 Address 1: _____ Address 2: _____
 City: _____ State: _____ Zip: _____ + _____
 Phone: (_____) _____
 Name of Party Responsible for Plugging Fees: _____
 State of _____ County, _____, ss.
 _____ Employee of Operator or Operator on above-described well,
 (Print Name)

being first duly sworn on oath, says: That I have knowledge of the facts statements, and matters herein contained, and the log of the above-described well is as filed, and the same are true and correct, so help me God.

Submitted Electronically



Remit To: Hurricane Services, Inc.
 250 N. Water, Suite 200
 Wichita, KS 67202
 316-303-9515

Customer:
 VESS OIL CORP.
 1700 N WATERFRONT PKWY
 BLDG 500
 WICHITA, KS 67206

Invoice Date: 4/5/2021
 Invoice #: 0352384
 Lease Name: M. J. Werth
 Well #: 1
 County: Sheridan, Ks
 Job Number: WP1265
 District: Oakley

Date/Description	HRS/QTY	Rate	Total
PTA	0.000	0.000	0.00
H-Plug	329.000	11.050	3,635.45
Hulls	17.000	42.500	722.50
Light Eq Mileage	55.000	1.700	93.50
Heavy Eq Mileage	55.000	3.400	187.00
Ton Mileage	778.000	1.275	991.95

Net Invoice 5,630.40
 Sales Tax: 289.67
Total 5,920.07

TERMS: Net 30 days. Interest may be charged on past due invoice at rate of 1 ½% per month or maximum allowed by applicable state or federal laws. HSI has right to revoke any discounts applied in arriving at net invoice price if invoice is past due. If revoked, full invoice price without discount plus additional sales tax, as applicable, is due immediately and subject to interest charges. Customer agrees to pay all collection costs directly or indirectly incurred by HSI in the event HSI engages a third party to pursue collection of past due invoice.

SALES TAX: Services performed on oil, gas and water wells in Kansas are subject to sales tax, with certain exceptions. HSI relies on the well information provided by the customer in identifying whether the services performed on wells qualify for exemption.

WE APPRECIATE YOUR BUSINESS!



Customer	Vess Oil Corp	Lease & Well #	Werth #1	Date	4/5/2021
Service District	Oakley	County & State	Sheridan, KS	Legals S/T/R	2-10s-26w
Job Type	PTA	<input checked="checked" type="checkbox"/> PROD	<input type="checkbox"/> INJ	<input type="checkbox"/> SWD	<input type="checkbox"/> YES <input checked="checked" type="checkbox"/> No
Job #					
Equipment #	Driver	Job Safety Analysis - A Discussion of Hazards & Safety Procedures			
78	Fennis	<input checked="checked" type="checkbox"/> Hard hat	<input checked="checked" type="checkbox"/> Gloves	<input type="checkbox"/> Lockout/Tagout	<input type="checkbox"/> Warning Signs & Flagging
230	Mike	<input checked="checked" type="checkbox"/> H2S Monitor	<input checked="checked" type="checkbox"/> Eye Protection	<input type="checkbox"/> Required Permits	<input type="checkbox"/> Fall Protection
194/284	Kate	<input checked="checked" type="checkbox"/> Safety Footwear	<input type="checkbox"/> Respiratory Protection	<input checked="checked" type="checkbox"/> Slip/Trip/Fall Hazards	<input type="checkbox"/> Specific Job Sequence/Expectations
		<input checked="checked" type="checkbox"/> FRC/Protective Clothing	<input type="checkbox"/> Additional Chemical/Acid PPE	<input checked="checked" type="checkbox"/> Overhead Hazards	<input checked="checked" type="checkbox"/> Muster Point/Medical Locations
		<input checked="checked" type="checkbox"/> Hearing Protection	<input checked="checked" type="checkbox"/> Fire Extinguisher	<input type="checkbox"/> Additional concerns or issues noted below	
Comments					
Muster point entrance to location, person in charge of head count Fennis G. Nearest hospital Quinter KS Phone # 785-754-3341. Uneven walking surfaces 2 person lift & watch footing.					

Product/ Service Code	Description	Unit of Measure	Quantity	Net Amount
P055	H-Plug	sack	329.00	\$3,635.45
P165	Cottonseed Hulls	lb	850.00	\$722.50
M015	Light Equipment Mileage	mi	55.00	\$93.50
M010	Heavy Equipment Mileage	mi	55.00	\$187.00
M020	Ton Mileage	tm	776.00	\$991.95

Customer Section: On the following scale how would you rate Hurricane Services Inc.?		Total Taxable	\$ -	Tax Rate:		Net:	\$5,630.40
Based on this job, how likely is it you would recommend HSI to a colleague? <input type="checkbox"/> <input type="checkbox"/> <input type="checkbox"/> <input type="checkbox"/> <input type="checkbox"/> <input type="checkbox"/> <input type="checkbox"/> <input type="checkbox"/> <input type="checkbox"/> <input type="checkbox"/> <small>Very Likely 1 2 3 4 5 6 7 8 9 10 Entirely Likely</small>		Slate tax laws deem certain products and services used on new wells to be sales tax exempt. Hurricane Services relies on the customer provided well information above to make a determination if services and/or products are tax exempt.			Sale Tax:	\$ -	
					Total:	\$	5,630.40
		HSI Representative: <i>Fennis Gardano</i>					

TERMS: Cash in advance unless Hurricane Services Inc. (HSI) has approved credit prior to sale. Credit terms of sale for approved accounts are total invoice due on or before the 30th day from the date of invoice. Past due accounts shall pay interest on the balance past due at the rate of 1 1/2% per month or the maximum allowable by applicable state or federal laws. In the event it is necessary to employ an agency and/or attorney to affect the collection, Customer hereby agrees to pay all fees directly or indirectly incurred for such collection. In the event that Customer's account with HSI becomes delinquent, HSI has the right to revoke any discounts previously applied in arriving at net invoice price. Upon revocation, the full invoice price without discount is immediately due and subject to collection. Prices quoted are estimates only and are good for 30 days from the date of issue. Pricing does not include federal, state, or local taxes, or royalties and stated price adjustments. Actual charges may vary depending upon time, equipment, and material ultimately required to perform these services. Any discount is based on 30 days net payment terms or cash. **DISCLAIMER NOTICE:** Technical data is presented in good faith, but no warranty is stated or implied. HSI assumes no liability for advice or **recommendations** made concerning the results from the use of any product or service. The information presented is a best estimate of the actual results that may be achieved and should be used for comparison purposes and HSI makes no guarantee of future production **performance**. Customer represents and warrants that well and all associated equipment in acceptable condition to receive services by HSI. Likewise, the customer guarantees proper operational care of all customer owned equipment and property while HSI is on location performing services. The authorization below acknowledges the receipt and acceptance of all **terms/conditions** stated above, and Hurricane has been provided accurate well information in determining taxable services.

X _____ **CUSTOMER AUTHORIZATION SIGNATURE**



CEMENT TREATMENT REPORT

Customer: Vess Oil Corp	Well: Werth #1	Ticket: WP1265
City, State:	County: Sheridan	Date: 4/5/2021
Field Rep: Fennis Garduno	S-T-R: 2-10s-26w	Service: PTA

Downhole Information	
Hole Size:	in
Hole Depth:	ft
Casing Size:	4 1/2 in
Casing Depth:	4109 ft
Tubing / Liner:	2 3/8 in
Depth:	3089 ft
Tool / Packer:	
Tool Depth:	ft
Displacement:	12.0 bbls

Calculated Slurry - Lead	
Blend:	H-Plug
Weight:	13.8 ppg
Water / Sx:	6.9 gal / sx
Yield:	1.42 ft ³ / sx
Annular Bbls / Ft.:	bbls / ft.
Depth:	ft
Annular Volume:	0.0 bbls
Excess:	
Total Slurry:	41.5 bbls
Total Sacks:	329 sx

Calculated Slurry - Tail	
Blend:	
Weight:	ppg
Water / Sx:	gal / sx
Yield:	ft ³ / sx
Annular Bbls / Ft.:	bbls / ft.
Depth:	ft
Annular Volume:	0 bbls
Excess:	
Total Slurry:	0.0 bbls
Total Sacks:	0 sx

TIME	RATE	BSI	BBLs	TOTAL BBLs	REMARKS
9:15 AM			-	-	Journey management meeting
9:30 AM				-	Convoy to location
10:30 AM				-	Arrive on location
10:35 AM				-	Safety meeting
10:45 AM				-	Spot in / rig up equipment
				-	Could not get tubing to depth of 3825' per state rep set 1st plug @ 3089
11:15 AM	2.0	150.0	14.0	14.0	Pump h2o to establish tubing was cleared
11:27 AM	3.0	240.0	21.5	35.5	Mix 85 sx H plug with 300 lbs cotton seed hulls @ 13.8 ppg HOC - 1387.09' TOC - 1701.91'
11:34 AM	3.0	230.0	4.0	39.5	Balance plug with H2O TOOH to 2600'
12:00 PM	3.0	200.0	15.4	54.9	Mix 61sx h plug with 300 lbs cotton seed hulls @ 13.8 ppg while rig work pipe, tubing stopped going down S/D
				54.9	Lay down 195' tubing tubing @ 2405'
12:10 PM	3.0	110.0	4.5		Mix 18 sx h plug @ 13.8 ppg fluid started leaking from ground around casing S/D total mixed 79 sx total slurry down hole 66 sx HOC 903.22' TOC - 1696.78'
					Per company rep s/d due to leak
12:15 PM					TOOH wash tubing
1:15 PM					leave location
1:30 PM					Day 2
					Journey management meeting
7:45 AM					Convoy to location
8:00 AM					Arrive on location
9:00 AM					Safety meeting
9:05 AM					Spot in / rig up equipment
9:15 AM					Tag cement @ 1982'
9:40 AM					TOOH to 1950' pump h2o to make sure tubing is clear, tubing plugged tooh to 1864'
9:50 AM	1.0	1,000.0	1.0		Pump h2o to make sure tubing clear, tubing clear
10:05 AM	1.5	210.0	7.0		Mix 65 sx H plug @ 13.8 ppg with 200 lbs cotton seed hulls
10:15 AM	1.7	110.0	16.5		Balance plug with H2O HOC - 1064' TOC - 820'
10:28 AM	1.5	80.0	2.0		

CREW		UNIT	SUMMARY		
Cementer:	Fennis	78	Average Rate	Average Pressure	Total Fluid
Pump Operator:	Mike	230	2.2 bpm	259 psi	66 bbls
Bulk #1:	Kale	194/284			
Bulk #2:					



CEMENT TREATMENT REPORT

Customer:	Vess Oil Corp	Well:	Werth #1	Ticket:	WP1265
City, State:		County:		Date:	4/5/2021
Field Rep:		S-T-R:	2-10s-26w	Service:	PTA

Downhole Information	
Hole Size:	In
Hole Depth:	ft
Casing Size:	in
Casing Depth:	ft
Tubing / Liner:	in
Depth:	ft
Tool / Packer:	
Tool Depth:	ft
Displacement:	bbls

Calculated Slurry - Lead	
Blends:	
Weight:	ppg
Water / Sx:	gal / sx
Yield:	ft ³ / sx
Annular Bbls / Ft.:	bbls / ft.
Depth:	ft
Annular Volume:	0.0 bbls
Excess:	
Total Slurry:	0.0 bbls
Total Sacks:	0 sx

Calculated Slurry - Tail	
Blends:	
Weight:	ppg
Water / Sx:	gal / sx
Yield:	ft ³ / sx
Annular Bbls / Ft.:	bbls / ft.
Depth:	ft
Annular Volume:	0 bbls
Excess:	
Total Slurry:	0.0 bbls
Total Sacks:	0 sx

TIME	RATE	PSI	STAGE BBLs	TOTAL BBLs	REMARKS
			-	-	TOOH to 975'
10:50 AM	3.0	100.0	19.0	19.0	Mix 76 sx H plug @ 13.8 ppg with 100 lbs hulls circulate cement to surface
				19.0	TOOH
11:30 AM	1.0	60.0	3.0	22.0	Top off 4.5" casing with 12 sx H plug @ 13.8 ppg
11:37 AM	1.0	30.0	3.0	25.0	Fill surface casing with 12 sx H plug @ 13.8 ppg did not pressure up per state rep shut in
11:40 AM				25.0	Rig down
12:15 PM				25.0	Leave location
				25.0	
				25.0	
				25.0	
				25.0	
				25.0	
				25.0	
				25.0	
				25.0	
				25.0	
				25.0	
				25.0	
				25.0	
				25.0	
				25.0	
				25.0	
				25.0	

CREW			UNIT	SUMMARY		
Cementer:	Fennis		78	Average Rate	Average Pressure	Total Fluid
Pump Operator:	Mike		230	1.7 bpm	63.3 psi	25 bbls
Bulk #1:	Kale		194/284			
Bulk #2:						

Vess Oil Corp
Worth #1

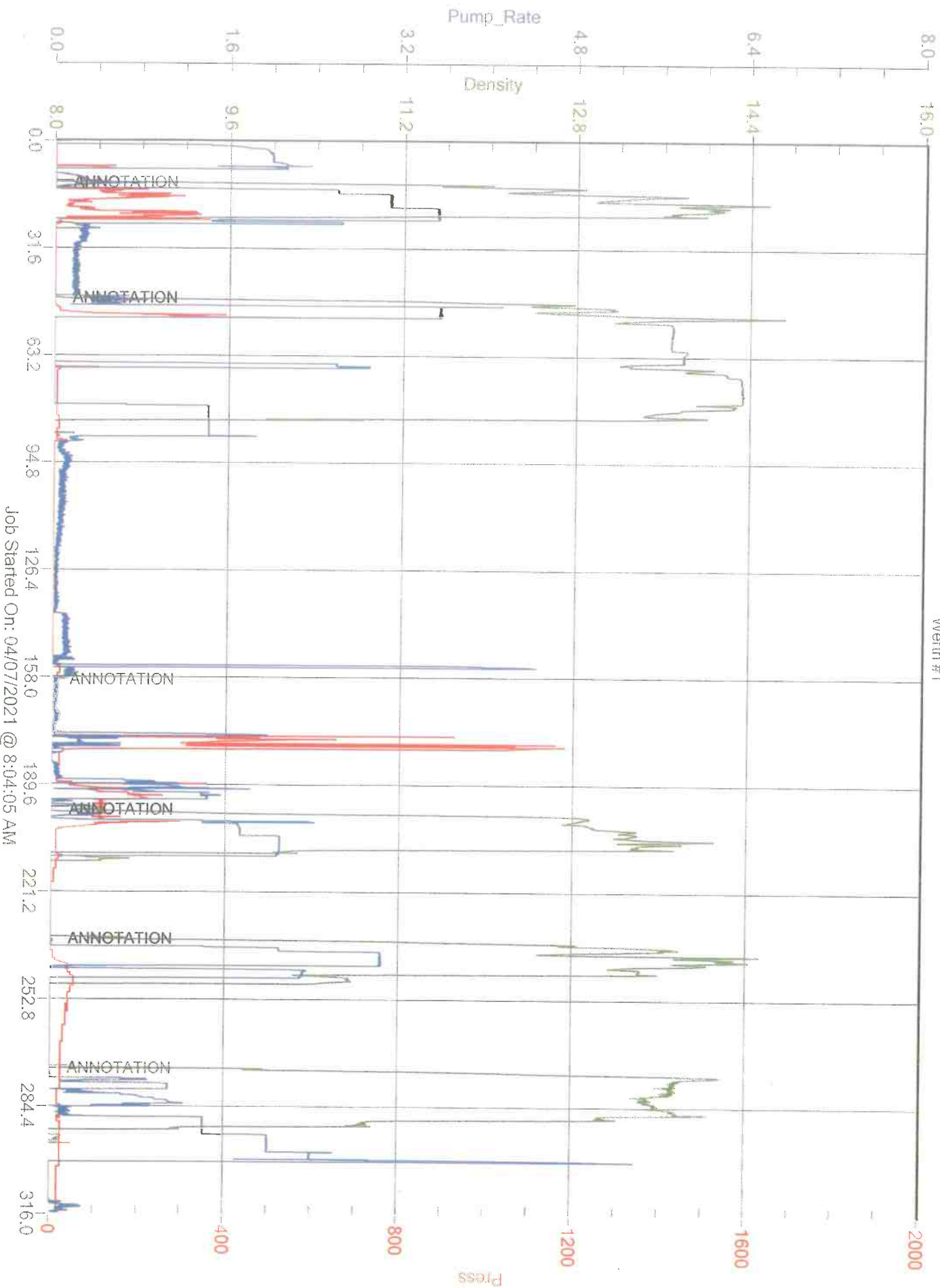

Job Started On: 04/07/2021 @ 8:04:05 AM