

For KCC Use:

Effective Date: _____

District # _____

SGA? Yes No

KANSAS CORPORATION COMMISSION
OIL & GAS CONSERVATION DIVISION

Form C-1

March 2010

Form must be Typed
Form must be Signed
All blanks must be Filled

NOTICE OF INTENT TO DRILL

Must be approved by KCC five (5) days prior to commencing well

Form KSONA-1, Certification of Compliance with the Kansas Surface Owner Notification Act, MUST be submitted with this form.

Expected Spud Date: _____
month day year

OPERATOR: License# _____

Name: _____

Address 1: _____

Address 2: _____

City: _____ State: _____ Zip: _____ + _____

Contact Person: _____

Phone: _____

CONTRACTOR: License# _____

Name: _____

Well Drilled For:

Well Class:

Type Equipment:

- | | | | |
|---|-----------------------------------|------------------------------------|-------------------------------------|
| <input type="checkbox"/> Oil | <input type="checkbox"/> Enh Rec | <input type="checkbox"/> Infield | <input type="checkbox"/> Mud Rotary |
| <input type="checkbox"/> Gas | <input type="checkbox"/> Storage | <input type="checkbox"/> Pool Ext. | <input type="checkbox"/> Air Rotary |
| | <input type="checkbox"/> Disposal | <input type="checkbox"/> Wildcat | <input type="checkbox"/> Cable |
| <input type="checkbox"/> Seismic ; _____ # of Holes | <input type="checkbox"/> Other | | |
| <input type="checkbox"/> Other: _____ | | | |

If OWWO: old well information as follows:

Operator: _____

Well Name: _____

Original Completion Date: _____ Original Total Depth: _____

Directional, Deviated or Horizontal wellbore? Yes No

If Yes, true vertical depth: _____

Bottom Hole Location: _____

KCC DKT #: _____

Spot Description: _____

_____ - _____ - _____ Sec. _____ Twp. _____ S. R. _____ E W
(Q/Q/Q/Q) _____ feet from N / S Line of Section

_____ feet from E / W Line of Section

Is SECTION: Regular Irregular?

(Note: Locate well on the Section Plat on reverse side)

County: _____

Lease Name: _____ Well #: _____

Field Name: _____

Is this a Prorated / Spaced Field? Yes No

Target Formation(s): _____

Nearest Lease or unit boundary line (in footage): _____

Ground Surface Elevation: _____ feet MSL

Water well within one-quarter mile: Yes No

Public water supply well within one mile: Yes No

Depth to bottom of fresh water: _____

Depth to bottom of usable water: _____

Surface Pipe by Alternate: I II

Length of Surface Pipe Planned to be set: _____

Length of Conductor Pipe (if any): _____

Projected Total Depth: _____

Formation at Total Depth: _____

Water Source for Drilling Operations:

Well Farm Pond Other: _____

DWR Permit #: _____

(Note: Apply for Permit with DWR)

Will Cores be taken? Yes No

If Yes, proposed zone: _____

AFFIDAVIT

The undersigned hereby affirms that the drilling, completion and eventual plugging of this well will comply with K.S.A. 55 et. seq.

It is agreed that the following minimum requirements will be met:

1. Notify the appropriate district office **prior** to spudding of well;
2. A copy of the approved notice of intent to drill **shall be** posted on each drilling rig;
3. The minimum amount of surface pipe as specified below **shall be set** by circulating cement to the top; in all cases surface pipe **shall be set** through all unconsolidated materials plus a minimum of 20 feet into the underlying formation.
4. If the well is dry hole, an agreement between the operator and the district office on plug length and placement is necessary **prior to plugging**;
5. The appropriate district office will be notified before well is either plugged or production casing is cemented in;
6. If an ALTERNATE II COMPLETION, production pipe shall be cemented from below any usable water to surface within **120 DAYS** of spud date. Or pursuant to Appendix "B" - Eastern Kansas surface casing order #133,891-C, which applies to the KCC District 3 area, alternate II cementing must be completed within 30 days of the spud date or the well shall be plugged. **In all cases, NOTIFY district office** prior to any cementing.

Submitted Electronically

For KCC Use ONLY

API # 15 - _____

Conductor pipe required _____ feet

Minimum surface pipe required _____ feet per ALT. I II

Approved by: _____

This authorization expires: _____
(This authorization void if drilling not started within 12 months of approval date.)

Spud date: _____ Agent: _____

Remember to:

- File Certification of Compliance with the Kansas Surface Owner Notification Act (KSONA-1) with Intent to Drill;
- File Drill Pit Application (form CDP-1) with Intent to Drill;
- File Completion Form ACO-1 within 120 days of spud date;
- File acreage attribution plat according to field proration orders;
- Notify appropriate district office 48 hours prior to workover or re-entry;
- Submit plugging report (CP-4) after plugging is completed (within 60 days);
- Obtain written approval before disposing or injecting salt water.
- If well will not be drilled or permit has expired (See: authorized expiration date) please check the box below and return to the address below.

Well will not be drilled or Permit Expired Date: _____
Signature of Operator or Agent:

E
 W

For KCC Use ONLY

API # 15 - _____

IN ALL CASES PLOT THE INTENDED WELL ON THE PLAT BELOW

In all cases, please fully complete this side of the form. Include items 1 through 5 at the bottom of this page.

Operator: _____

Lease: _____

Well Number: _____

Field: _____

Number of Acres attributable to well: _____

QTR/QTR/QTR/QTR of acreage: _____ - _____ - _____ - _____

Location of Well: County: _____

_____ feet from N / S Line of Section

_____ feet from E / W Line of Section

Sec. _____ Twp. _____ S. R. _____ E W

Is Section: Regular or Irregular

If Section is Irregular, locate well from nearest corner boundary.

Section corner used: NE NW SE SW

PLAT

Show location of the well. Show footage to the nearest lease or unit boundary line. Show the predicted locations of lease roads, tank batteries, pipelines and electrical lines, as required by the Kansas Surface Owner Notice Act (House Bill 2032). You may attach a separate plat if desired.

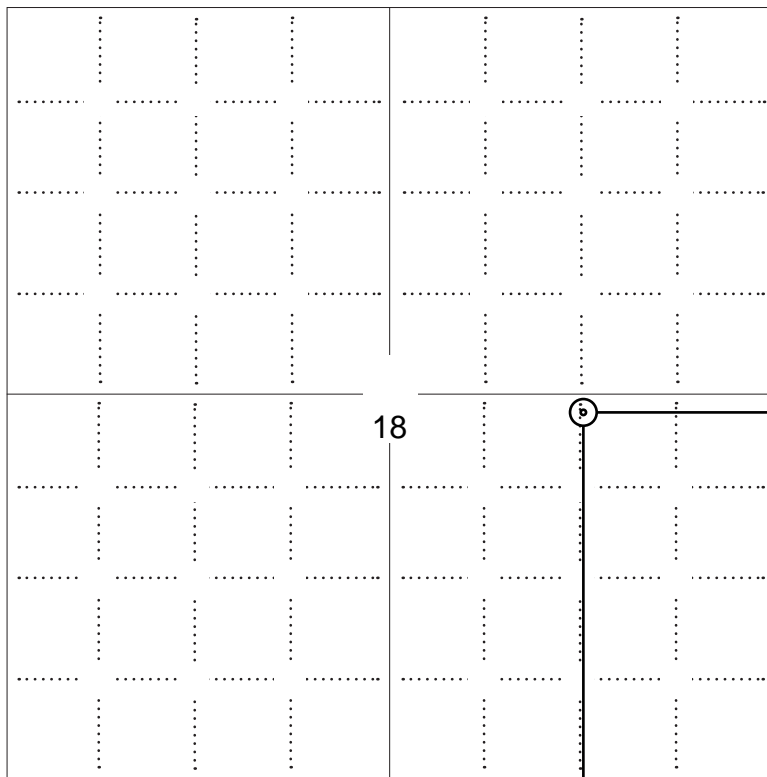

LEGEND

- Well Location
- Tank Battery Location
- Pipeline Location
- Electric Line Location
- Lease Road Location

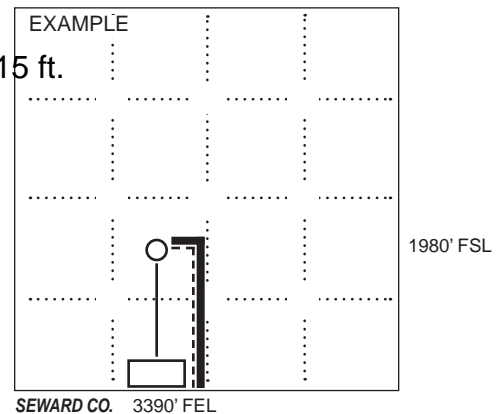

NOTE: In all cases locate the spot of the proposed drilling locaton.

2510 ft.

In plotting the proposed location of the well, you must show:

1. The manner in which you are using the depicted plat by identifying section lines, i.e. 1 section, 1 section with 8 surrounding sections, 4 sections, etc.
2. The distance of the proposed drilling location from the south / north and east / west outside section lines.
3. The distance to the nearest lease or unit boundary line (in footage).
4. If proposed location is located within a prorated or spaced field a certificate of acreage attribution plat must be attached: (C0-7 for oil wells; CG-8 for gas wells).
5. The predicted locations of lease roads, tank batteries, pipelines, and electrical lines.

**KANSAS CORPORATION COMMISSION
OIL & GAS CONSERVATION DIVISION
APPLICATION FOR SURFACE PIT**

Form CDP-1
May 2010
Form must be Typed

Submit in Duplicate

Operator Name: _____		License Number: _____	
Operator Address: _____			
Contact Person: _____		Phone Number: _____	
Lease Name & Well No.: _____		Pit Location (QQQQ): _____-_____-_____-_____ Sec. _____ Twp. _____ R. _____ <input type="checkbox"/> East <input type="checkbox"/> West _____ Feet from <input type="checkbox"/> North / <input type="checkbox"/> South Line of Section _____ Feet from <input type="checkbox"/> East / <input type="checkbox"/> West Line of Section _____ County	
Type of Pit: <input type="checkbox"/> Emergency Pit <input type="checkbox"/> Burn Pit <input type="checkbox"/> Settling Pit <input type="checkbox"/> Drilling Pit <input type="checkbox"/> Workover Pit <input type="checkbox"/> Haul-Off Pit <i>(If WP Supply API No. or Year Drilled)</i>		Pit is: <input type="checkbox"/> Proposed <input type="checkbox"/> Existing If Existing, date constructed: _____ Pit capacity: _____ (bbls)	
Is the pit located in a Sensitive Ground Water Area? <input type="checkbox"/> Yes <input type="checkbox"/> No		Chloride concentration: _____ mg/l <i>(For Emergency Pits and Settling Pits only)</i>	
Is the bottom below ground level? <input type="checkbox"/> Yes <input type="checkbox"/> No		Artificial Liner? <input type="checkbox"/> Yes <input type="checkbox"/> No	
How is the pit lined if a plastic liner is not used?			
Pit dimensions (all but working pits): _____ Length (feet) _____ Width (feet) <input type="checkbox"/> N/A: Steel Pits Depth from ground level to deepest point: _____ (feet) <input type="checkbox"/> No Pit			
If the pit is lined give a brief description of the liner material, thickness and installation procedure.		Describe procedures for periodic maintenance and determining liner integrity, including any special monitoring.	
Distance to nearest water well within one-mile of pit: _____ feet Depth of water well _____ feet		Depth to shallowest fresh water _____ feet. Source of information: <input type="checkbox"/> measured <input type="checkbox"/> well owner <input type="checkbox"/> electric log <input type="checkbox"/> KDWR	
Emergency, Settling and Burn Pits ONLY: Producing Formation: _____ Number of producing wells on lease: _____ Barrels of fluid produced daily: _____ Does the slope from the tank battery allow all spilled fluids to flow into the pit? <input type="checkbox"/> Yes <input type="checkbox"/> No		Drilling, Workover and Haul-Off Pits ONLY: Type of material utilized in drilling/workover: _____ Number of working pits to be utilized: _____ Abandonment procedure: _____ _____ Drill pits must be closed within 365 days of spud date.	
Submitted Electronically			

KCC OFFICE USE ONLY			
		<input type="checkbox"/> Liner <input type="checkbox"/> Steel Pit <input type="checkbox"/> RFAC <input type="checkbox"/> RFAS	
Date Received: _____	Permit Number: _____	Permit Date: _____	Lease Inspection: <input type="checkbox"/> Yes <input type="checkbox"/> No

KANSAS CORPORATION COMMISSION
OIL & GAS CONSERVATION DIVISION

Form KSONA-1
January 2014
Form Must Be Typed
Form must be Signed
All blanks must be Filled

**CERTIFICATION OF COMPLIANCE WITH THE
KANSAS SURFACE OWNER NOTIFICATION ACT**

This form must be submitted with all Forms C-1 (Notice of Intent to Drill); CB-1 (Cathodic Protection Borehole Intent); T-1 (Request for Change of Operator Transfer of Injection or Surface Pit Permit); and CP-1 (Well Plugging Application). Any such form submitted without an accompanying Form KSONA-1 will be returned.

Select the corresponding form being filed: C-1 (Intent) CB-1 (Cathodic Protection Borehole Intent) T-1 (Transfer) CP-1 (Plugging Application)

OPERATOR: License # _____
Name: _____
Address 1: _____
Address 2: _____
City: _____ State: _____ Zip: _____ + _____
Contact Person: _____
Phone: (_____) _____ Fax: (_____) _____
Email Address: _____

Well Location:
____ - ____ - ____ - ____ Sec. ____ Twp. ____ S. R. ____ East West
County: _____
Lease Name: _____ Well #: _____

If filing a Form T-1 for multiple wells on a lease, enter the legal description of the lease below:

Surface Owner Information:

Name: _____
Address 1: _____
Address 2: _____
City: _____ State: _____ Zip: _____ + _____

When filing a Form T-1 involving multiple surface owners, attach an additional sheet listing all of the information to the left for each surface owner. Surface owner information can be found in the records of the register of deeds for the county, and in the real estate property tax records of the county treasurer.

If this form is being submitted with a Form C-1 (Intent) or CB-1 (Cathodic Protection Borehole Intent), you must supply the surface owners and the KCC with a plat showing the predicted locations of lease roads, tank batteries, pipelines, and electrical lines. The locations shown on the plat are preliminary non-binding estimates. The locations may be entered on the Form C-1 plat, Form CB-1 plat, or a separate plat may be submitted.

Select one of the following:

- I certify that, pursuant to the Kansas Surface Owner Notice Act (House Bill 2032), I have provided the following to the surface owner(s) of the land upon which the subject well is or will be located: 1) a copy of the Form C-1, Form CB-1, Form T-1, or Form CP-1 that I am filing in connection with this form; 2) if the form being filed is a Form C-1 or Form CB-1, the plat(s) required by this form; and 3) my operator name, address, phone number, fax, and email address.
- I have not provided this information to the surface owner(s). I acknowledge that, because I have not provided this information, the KCC will be required to send this information to the surface owner(s). To mitigate the additional cost of the KCC performing this task, I acknowledge that I must provide the name and address of the surface owner by filling out the top section of this form and that I am being charged a \$30.00 handling fee, payable to the KCC, which is enclosed with this form.

If choosing the second option, submit payment of the \$30.00 handling fee with this form. If the fee is not received with this form, the KSONA-1 form and the associated Form C-1, Form CB-1, Form T-1, or Form CP-1 will be returned.

I Submitted Electronically

I

DECLARATION OF POOLED UNIT

State: KANSAS
County: KEARNY
Operator: BEREXCO LLC
Effective Date: April 16, 2021

This Declaration of Pooled Unit ("Declaration") pertains to those certain oil and gas leases described on Exhibit "A" attached hereto and made a part hereof (the "Leases"). Pursuant to the terms of the Leases, the following lands (the "Lands"), in the county and state named above, that are subject to the Leases, are hereby pooled and combined as a pooled unit (the "Unit") for the purposes of drilling for and producing oil, to-wit:

Township 21 South, Range 35 West
Tract 1: Section 18: The South Half of the South Half of the Northeast Quarter (S/2 S/2 NE/4); and
Tract 2: Section 18: The North Half of the North Half of the Southeast Quarter (N/2 N/2 SE/4)

The Unit created by this Declaration shall be known as the FKS Unit, and assuming a well drilled there is completed as an oil well, shall be a "drill-site spacing unit" under the terms of the Leases. For the purpose of this Declaration and the designation of the Unit, reference is made to the Leases described in Exhibit "A" to this Declaration, insofar as the Leases cover the Lands included in the Unit. Exhibit "A" is made a part of this Declaration for all purposes.

Each of the Leases contain provisions authorizing the original Lessee, and Lessee's successors or assigns, to pool, combine, or unitize the Lands covered by each of the Leases with other lands and leases for the purpose of creating a unit for the production of oil. This Declaration is executed by the Operator, named above, and is filed of record in the county where the Lands are located for the purpose of exercising the pooling authority granted to the Lessee in the Leases, and giving notice of the Lands included in the Unit hereby established.

The Unit created hereby shall remain in effect for one-hundred eighty (180) days from the Effective Date stated above and as long thereafter as oil is produced from a well or wells located on the Lands within the Unit or actual drilling or reworking operations are being conducted on the Lands within the Unit, with no cessation greater than the time periods provided for in the Leases, or for so long as the Leases otherwise remain in effect as to the Lands included in the Unit.

This Declaration is signed by the Operator as of the date of the acknowledgment of the signature below, but is effective for all purposes as of the Effective Date hereto.

BEREXCO LLC

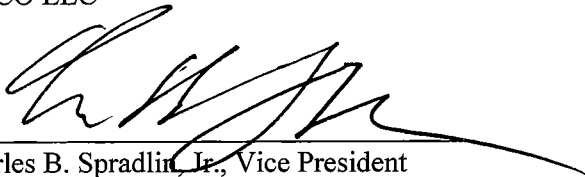
By: 
Charles B. Spradlin, Jr., Vice President

STATE OF KANSAS §
§
COUNTY OF SEDGWICK §

This instrument was acknowledged before me this 16th day of April, 2021, by Charles B. Spradlin, Jr., as Vice President of BEREXCO LLC, on behalf of said entity, for the uses and purposes therein set forth.

My Commission Expires:
12-16-2024

Notary Public

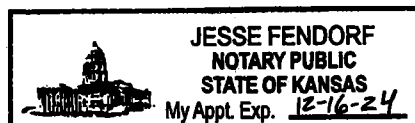

Exhibit "A"

Attached to and made a part of that certain Declaration of Pooled Unit dated effective April 16, 2021 for the FKS Unit, covering the South Half of the South Half of the Northeast Quarter (S/2 S/2 NE/4) and the North Half of the North Half of the Southeast Quarter (N/2 N/2 SE/4) of Section 18, Township 21 South, Range 35 West, Kearny County, Kansas.

(Description of Oil and Gas Leases)

Lease No.: C-1032A & C-1033A
Lessor: Frank L. Eberhart and Joyce D. Eberhart, husband and wife
Lessee: BEREXCO LLC
Lease Date: July 14, 2017
Recorded: Book 281 at Page 14, as extended by Extensions of Oil and Gas Lease in Book 299 at Page 722, in the Records of Kearny County, Kansas
Legal: INSO FAR AND ONLY INSO FAR AS SAID LEASE COVERS:
Township 21 South, Range 35 West
Section 18: The South Half of the South Half of the Northeast Quarter (S/2 S/2 NE/4) and the North Half of the North Half of the Southeast Quarter (N/2 N/2 SE/4) Kearny County, Kansas

Lease No.: C-1032B & C-1033B
Lessor: Keith L. Eberhart and Carol A. Eberhart, husband and wife
Lessee: BEREXCO LLC
Lease Date: July 14, 2017
Recorded: Book 280 at Page 393, as extended by Extensions of Oil and Gas Lease in Book 300 at Page 41, in the Records of Kearny County, Kansas
Legal: INSO FAR AND ONLY INSO FAR AS SAID LEASE COVERS:
Township 21 South, Range 35 West
Section 18: The South Half of the South Half of the Northeast Quarter (S/2 S/2 NE/4) and the North Half of the North Half of the Southeast Quarter (N/2 N/2 SE/4) Kearny County, Kansas

Lease No.: C-1032C & C-1033C
Lessor: Susan A. Stratton and Elbert W. Stratton, wife and husband
Lessee: BEREXCO LLC
Lease Date: July 14, 2017
Recorded: Book 280 at Page 399, as extended by Extensions of Oil and Gas Lease in Book 299 at Page 721, in the Records of Kearny County, Kansas
Legal: INSO FAR AND ONLY INSO FAR AS SAID LEASE COVERS:
Township 21 South, Range 35 West
Section 18: The South Half of the South Half of the Northeast Quarter (S/2 S/2 NE/4) and the North Half of the North Half of the Southeast Quarter (N/2 N/2 SE/4) Kearny County, Kansas

STATE OF KANSAS } ss
KEARNY COUNTY }

This instrument was filed for record on the 19th day of April A.D. 2021 at 12:30 o'clock P.M., and duly recorded in Book 304 of record, at Page 288

When recorded, please return to:
Berexco LLC
2020 N. Bramblewood
Wichita, KS 67206

Melissa Geritzen
REGISTER OF DEEDS
By Deputy
Rec. Fee \$ 38.00

INDEXED
RECEPTION ✓
COMPUTER ✓
DIRECT c
INDIRECT c
NUMERICAL ✓
ORIG. COMP ✓





00-21s-35w-999
CRD NO.

00-21s-35w
DMT NO.

PRO-STAKE

Construction Site Staking

LLC

14693
INVOICE NO.



Berexco LLC
OPERATOR

Kearny County, KS

County
FKS #1-18
LEASE NAME

2510' FSL - 1315' FEL
LOCATION SPOT

3171.9'
GR ELEVATION

38.227731375
NAD 83 LAT

101.199744065
NAD 83 LONG

18 21s 35w
Sec. Twp. Rng.

SCALE: 1" = 1000'
DATE STAKED: April 26th, 2021
MEASURED BY: Pierce R.
DRAWN BY: Pierce R.
AUTHORIZED BY: Brett B.
DATE REVISED:

P.O. Box 2324 Garden City, Kansas 67846
Office/Fax: (620) 276-6159 – Cell: (620) 272-1499
burt@prostakell.com

LEGEND

- ⊙ irr. well
- ⊕ water hydrant
- ⊖ tank battery
- ⊙ staked loc.
- ⊗ prod. well / aband. well
- house
- building
- G— gas line
- W— water line
- E— transmission powerline
- 3 phase powerline
- single phase powerline
- X—X— fence
- ▬ gravel / sand rd.
- ▬ gravel trail / lease rd.
- ▬ dirt rd.
- ▬ dirt trail / lease rd.
- ▬ Hwy / blacktop rd.



DIRECTIONS: From Lakin, KS at the intersection of Hwy. 25 & Hwy. 50 – Now go 19.2 miles North on Hwy. 25 – Now go 3 miles East on Rd. 340/Co. Rd. 4 to the SW corner of section 18-21s-35w – Now continue approx. 0.7 miles East on Rd. 340/Co. Rd. 4 – Now go approx. 0.5 miles North through wheat into staked location

Final ingress must be verified with landowner or operator.
*This drawing does not constitute a monumented survey or a land survey plat.
This drawing is for construction purposes only.*

LANDOWNER/CONTACT: N/A

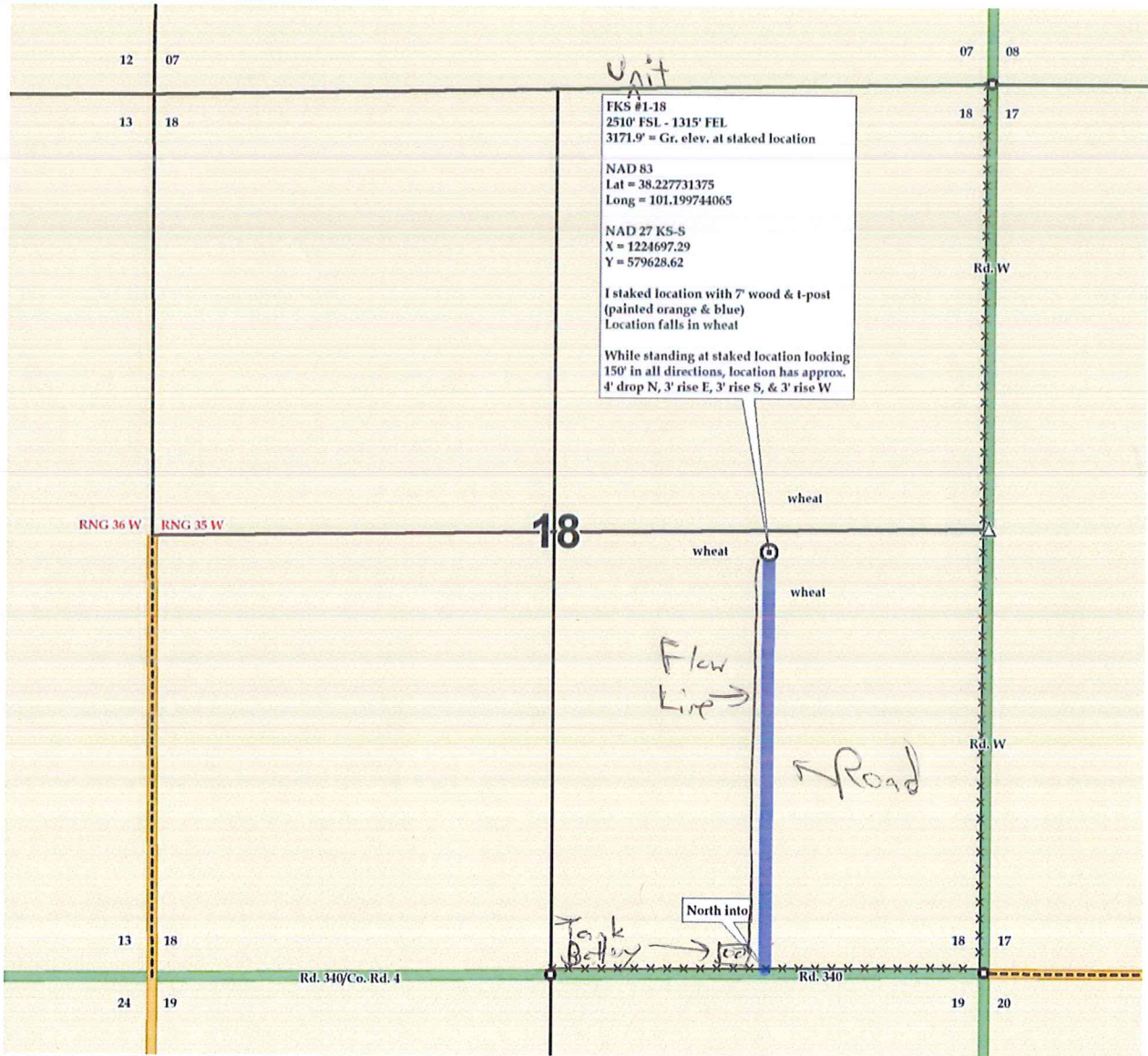

NOTICE

Nearest Lease or Unit Boundary Line

K.A.R. 82-3-108 provides that all oil and gas well locations must comply with setback requirements, unless an exception has been granted by the Commission. Depending upon whether the subject well is an oil well or gas well, and also depending upon the county in which the well is located, the setback may be 330 feet or 165 feet from the nearest lease or unit boundary.

This Intent to Drill (“C-1”) form indicates that the distance between the well and the nearest lease or unit boundary will comply with the setback requirement. Accordingly, the C-1 has been approved. However, the C-1 also stated that the well location is very near a boundary line of a Section or a Quarter-Section. This notice is being sent as a courtesy reminder, in case an error was made on the C-1.

As the operator of the proposed well, you must independently verify that the proposed well location complies with the applicable regulatory setback. If at any time it should appear that a well does not comply with the regulatory setback, the well may be subject to being shut-in pending Commission approval of an application for a well location exception. In addition, if such an application is not granted by the Commission, you may be required to plug the well.

If the proposed well location will comply with the regulatory setback, this notice may be disregarded. Please contact the KCC Production Department with any questions or concerns.