

KANSAS CORPORATION COMMISSION
OIL & GAS CONSERVATION DIVISION

TEMPORARY ABANDONMENT WELL APPLICATION

All blanks must be complete

OPERATOR: License# _____
 Name: _____
 Address 1: _____
 Address 2: _____
 City: _____ State: _____ Zip: _____ + _____
 Contact Person: _____
 Phone: (_____) _____
 Contact Person Email: _____
 Field Contact Person: _____
 Field Contact Person Phone: (_____) _____

API No. 15- _____
 Spot Description: _____
 _____ - _____ - _____ - _____ Sec. _____ Twp. _____ S. R. _____ E W
 _____ feet from N / S Line of Section
 _____ feet from E / W Line of Section
 GPS Location: Lat: _____, Long: _____
(e.g. xx.xxxxx) (e.g. -xxx.xxxxx)
 Datum: NAD27 NAD83 WGS84
 County: _____ Elevation: _____ GL KB
 Lease Name: _____ Well #: _____
 Well Type: (check one) Oil Gas OG WSW Other: _____
 SWD Permit #: _____ ENHR Permit #: _____
 Gas Storage Permit #: _____
 Spud Date: _____ Date Shut-In: _____

	Conductor	Surface	Production	Intermediate	Liner	Tubing
Size						
Setting Depth						
Amount of Cement						
Top of Cement						
Bottom of Cement						

Casing Fluid Level from Surface: _____ How Determined? _____ Date: _____
 Casing Squeeze(s): _____ to _____ w / _____ sacks of cement, _____ to _____ w / _____ sacks of cement. Date: _____
(top) (bottom) (top) (bottom)
 Do you have a valid Oil & Gas Lease? Yes No
 Depth and Type: Junk in Hole at _____ Tools in Hole at _____ Casing Leaks: Yes No Depth of casing leak(s): _____
(depth) (depth)
 Type Completion: ALT. I ALT. II Depth of: DV Tool: _____ w / _____ sacks of cement Port Collar: _____ w / _____ sack of cement
(depth) (depth)
 Packer Type: _____ Size: _____ Inch Set at: _____ Feet
 Total Depth: _____ Plug Back Depth: _____ Plug Back Method: _____

Geological Data:

Formation Name	Formation Top	Formation Base	Completion Information
1. _____	At: _____	to _____ Feet	Perforation Interval _____ to _____ Feet or Open Hole Interval _____ to _____ Feet
2. _____	At: _____	to _____ Feet	Perforation Interval _____ to _____ Feet or Open Hole Interval _____ to _____ Feet

UNDER PENALTY OF PERJURY I HEREBY ATTEST THAT THE INFORMATION CONTAINED HEREIN IS TRUE AND CORRECT TO THE BEST OF MY KNOWLEDGE

Submitted Electronically

Do NOT Write in This Space - KCC USE ONLY	Date Tested: _____	Results: _____	Date Plugged: _____	Date Repaired: _____	Date Put Back in Service: _____
	Review Completed by: _____ Comments: _____				
TA Approved: <input type="checkbox"/> Yes <input type="checkbox"/> Denied Date: _____					

Mail to the Appropriate KCC Conservation Office:

	KCC District Office #1 - 210 E. Frontview, Suite A, Dodge City, KS 67801	Phone 620.682.7933
	KCC District Office #2 - 3450 N. Rock Road, Building 600, Suite 601, Wichita, KS 67226	Phone 316.337.7400
	KCC District Office #3 - 137 E. 21st St., Chanute, KS 66720	Phone 620.902.6450
	KCC District Office #4 - 2301 E. 13th Street, Hays, KS 67601-2651	Phone 785.261.6250

Group: Oxy USA Ulysses Well: Rixon B-2 (acquired on 04/27/21 11:20:25)

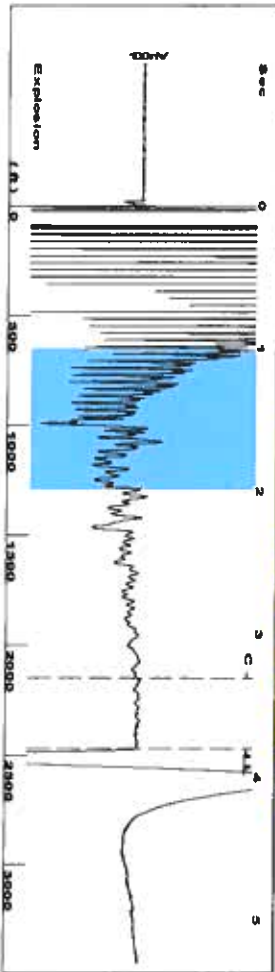

Filter Type: High Pass
 Manual Acoustic Vel: 1293.88 ft/s
 Automatic Collar Count: Yes
 Manual JTS/sec: 20.4082
 Time: 3.796 sec
 Joints: 77.9311 Jts
 Depth: 2470.42 ft

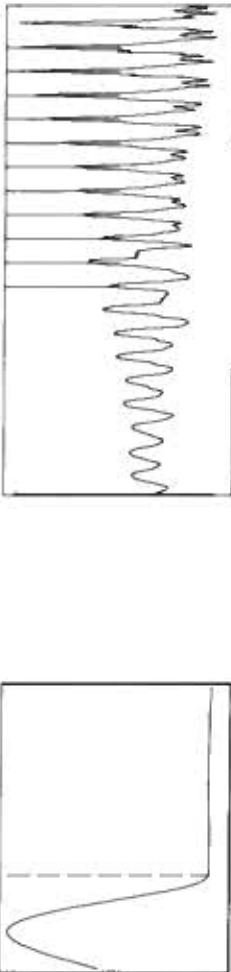

Analysis Method: Automatic

Group: Oxy USA Ulysses Well: Rixon B-2 (acquired on: 04/27/21 11:20:25)

Production	Potential	Casing Pressure	Producing
Oil: -*-	BBL/D	13.7 psi (g)	Annular Gas Flow: 0 Mscf/D
Water: -*-	BBL/D	Casing Pressure Buildup: -0.024 psi	% Liquid: 100 %
Gas: -*-	Mscf/D	0.50 min	
IPR Method: PBHP/SBHP	Vogel: -*-	Gas/Liquid Interface Pressure: 15.4 psi (g)	
Production Efficiency: 0.0		Liquid Level Depth: 2470.42 ft	
Oil: 40 deg API		Pump Intake Depth: 2976.00 ft	
Water: 1.05 Sp.Gr H2O		Formation Depth: 2958.00 ft	
Gas: 0.70 Sp.Gr AIR			
Acoustic Velocity: 1301.59 ft/s			
Formation Submergence: Total Gaseous Liquid Column HT (TVD): 506 ft			
Equivalent Gas Free Liquid HT (TVD): 506 ft			
Acoustic Test: Tim Frydendall-Fluid Level Technician			
			Pump Intake: 186.0 psi (g)
			Producing BHP: 180.0 psi (g)
			Static BHP: -*- psi (g)

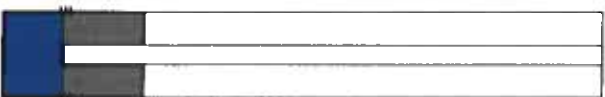

Group: Oxy USA Ulysses Well: Rixon B-2 (acquired on 04/27/21 11:20:25)

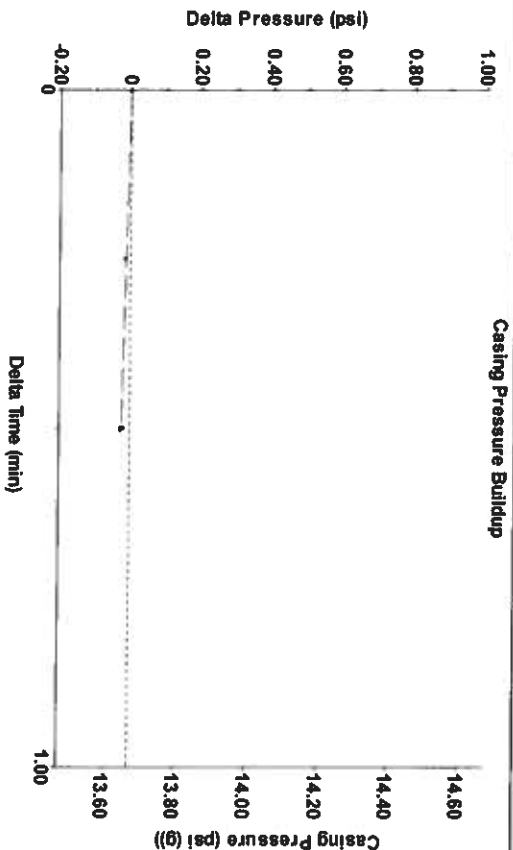

Change in Pressure: -0.02 psi
 Change in Time: 0.50 min
 PT18868 Range
 0 - ? psi

Group: Oxy USA Ulysses Well: Rixon B-2 (acquired on 04/27/21 11:20:25)

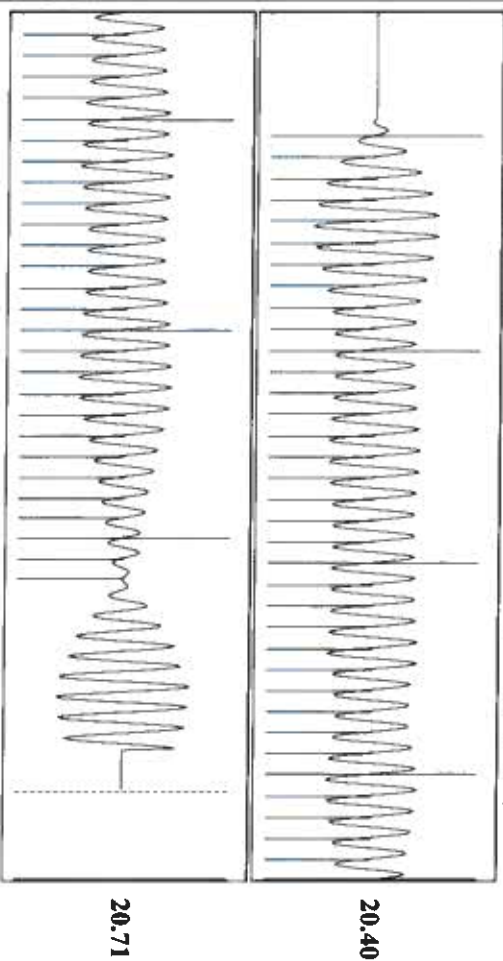

Acoustic Velocity: 1301.59 ft/s
 Joints Per Second: 20.5298 Jts/sec
 Depth to liquid level: 2470.42 ft
 Acoustic Collar Count: Yes

Joints counted: 62
 Joints to liquid level: 77.9311
 Filter Width: 18.4082
 Time to 1st Collar: 0.284

May 04, 2021

Katherine McClurkan
Merit Energy Company, LLC
13727 Noel Road, Suite 1200
Dallas, TX 75240

Re: Temporary Abandonment
API 15-067-20432-00-00
Rixon B 2
NW/4 Sec.27-27S-35W
Grant County, Kansas

Dear Katherine McClurkan:

Your application for Temporary Abandonment (TA) for the above-listed well is denied for the following reasons(s):

Shut-in Over 10 years

Pursuant to K.A.R. 82-3-111, the well must be plugged or returned to service by 06/03/2021.

If you wish to instead file an application for an exception to the 10-year limitation of K.A.R. 82-3-111, demonstrating why it is necessary to TA the well for more than 10 years, then you must file the application for an exception by 06/03/2021.

This deadline does NOT override any compliance deadline given to you in any Commission Order.

You may contact me if you have any questions.

Sincerely,
Michael Maier
KCC DISTRICT 1