

KANSAS CORPORATION COMMISSION
OIL & GAS CONSERVATION DIVISION

TEMPORARY ABANDONMENT WELL APPLICATION

All blanks must be complete

OPERATOR: License# _____
 Name: _____
 Address 1: _____
 Address 2: _____
 City: _____ State: _____ Zip: _____ + _____
 Contact Person: _____
 Phone:(_____) _____
 Contact Person Email: _____
 Field Contact Person: _____
 Field Contact Person Phone: (_____) _____

API No. 15- _____
 Spot Description: _____
 _____ - _____ - _____ - _____ Sec. _____ Twp. _____ S. R. _____ E W
 _____ feet from N / S Line of Section
 _____ feet from E / W Line of Section
 GPS Location: Lat: _____, Long: _____
(e.g. xx.xxxxx) (e.g. -xxx.xxxxx)
 Datum: NAD27 NAD83 WGS84
 County: _____ Elevation: _____ GL KB
 Lease Name: _____ Well #: _____
 Well Type: (check one) Oil Gas OG WSW Other: _____
 SWD Permit #: _____ ENHR Permit #: _____
 Gas Storage Permit #: _____
 Spud Date: _____ Date Shut-In: _____

	Conductor	Surface	Production	Intermediate	Liner	Tubing
Size						
Setting Depth						
Amount of Cement						
Top of Cement						
Bottom of Cement						

Casing Fluid Level from Surface: _____ How Determined? _____ Date: _____
 Casing Squeeze(s): _____ to _____ w / _____ sacks of cement, _____ to _____ w / _____ sacks of cement. Date: _____
(top) (bottom) (top) (bottom)
 Do you have a valid Oil & Gas Lease? Yes No
 Depth and Type: Junk in Hole at _____ Tools in Hole at _____ Casing Leaks: Yes No Depth of casing leak(s): _____
(depth) (depth)
 Type Completion: ALT. I ALT. II Depth of: DV Tool: _____ w / _____ sacks of cement Port Collar: _____ w / _____ sack of cement
(depth) (depth)
 Packer Type: _____ Size: _____ Inch Set at: _____ Feet
 Total Depth: _____ Plug Back Depth: _____ Plug Back Method: _____

Geological Data:

Formation Name	Formation Top	Formation Base	Completion Information
1. _____	At: _____	to _____ Feet	Perforation Interval _____ to _____ Feet or Open Hole Interval _____ to _____ Feet
2. _____	At: _____	to _____ Feet	Perforation Interval _____ to _____ Feet or Open Hole Interval _____ to _____ Feet

UNDER PENALTY OF PERJURY I HEREBY ATTEST THAT THE INFORMATION CONTAINED HEREIN IS TRUE AND CORRECT TO THE BEST OF MY KNOWLEDGE

Submitted Electronically

Do NOT Write in This Space - KCC USE ONLY	Date Tested: _____	Results: _____	Date Plugged: _____	Date Repaired: _____	Date Put Back in Service: _____
	Review Completed by: _____ Comments: _____				
TA Approved: <input type="checkbox"/> Yes <input type="checkbox"/> Denied Date: _____					

Mail to the Appropriate KCC Conservation Office:

	KCC District Office #1 - 210 E. Frontview, Suite A, Dodge City, KS 67801	Phone 620.682.7933
	KCC District Office #2 - 3450 N. Rock Road, Building 600, Suite 601, Wichita, KS 67226	Phone 316.337.7400
	KCC District Office #3 - 137 E. 21st St., Chanute, KS 66720	Phone 620.902.6450
	KCC District Office #4 - 2301 E. 13th Street, Hays, KS 67601-2651	Phone 785.261.6250

Group: TAD Well: garden city L-5 (acquired on: 05/05/21 10:37:56)

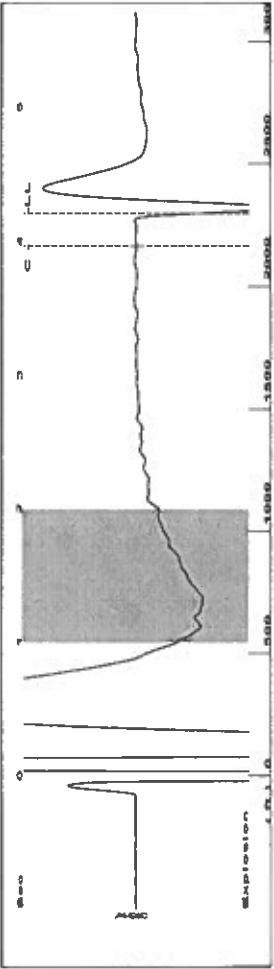

Filter Type High Pass Automatic Collar Count Yes
 Manual Acoustic Veloc 065.55 ft/s Manual JTS/sec 16.8067
 Time 4.206 sec
 Joints 72.4392 Jts
 Depth 2296.32 ft

[1.0 to 2.0 (Sec)]

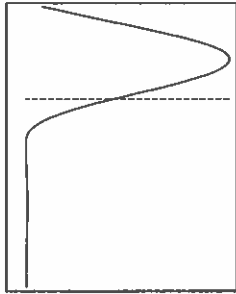
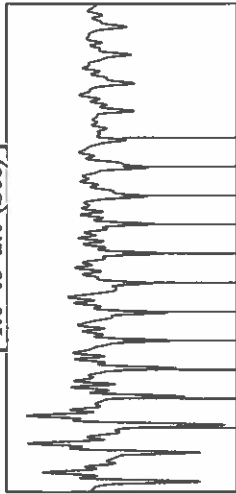

Analysis Method: Automatic

Group: TAD Well: garden city L-5 (acquired on: 05/05/21 10:37:56)

Production	Potential	Casing Pressure	Producing
Current	-*- BBL/D	5.4 psi (g)	Annular Gas Flow 0 Mscf/D
Oil	-*- BBL/D	Casing Pressure Buildup	% Liquid 100 %
Water	-*- Mscf/D	0.029 psi	Pump Intake 819.5 psi (g)
Gas	-*- Mscf/D	2.25 min	Producing BHP 842.3 psi (g)
IPR Method Vogel	Gas/Liquid Interface Pressure	6.9 psi (g)	Static BHP -*- psi (g)
PBHP/SBHP -*-	Liquid Level Depth	2296.32 ft	
Production Efficiency 0.0	Pump Intake Depth	4750.00 ft	
Oil 40 deg API	Formation Depth	4800.00 ft	
Water 1.05 Sp.Gr:H2O			
Gas 0.89 Sp.Gr:AIR			
Acoustic Velocity 1091.93 ft/s			
Formation Submergence			
Total Gaseous Liquid Column HT (TVD) 2454 ft			
Equivalent Gas Free Liquid HT (TVD) 2454 ft			
Acoustic Test			

Group: TAD Well: garden city L-5 (acquired on: 05/05/21 10:37:56)

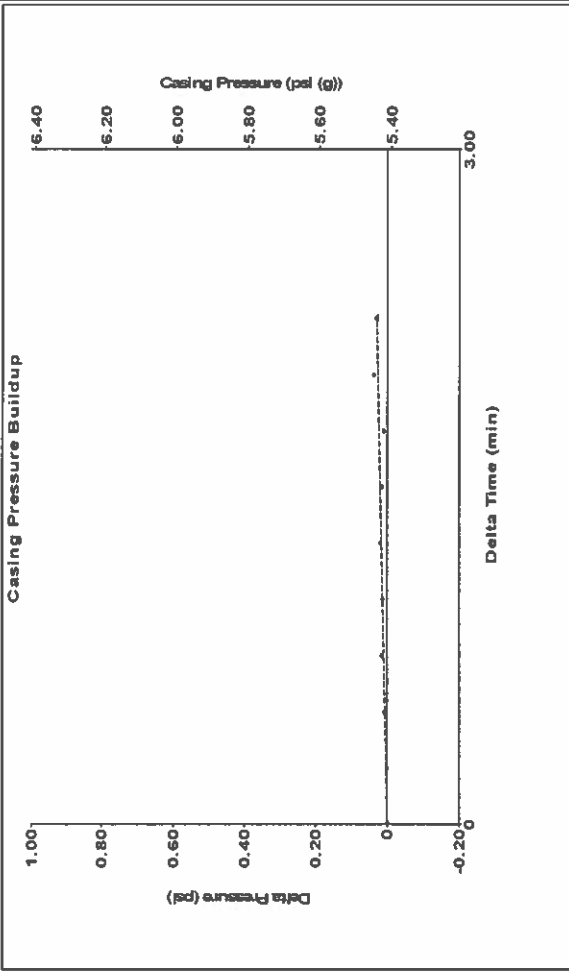

Change in Pressure 0.03 psi PT 6902 Range
 Change in Time 2.25 min

Group: TAD Well: garden city L-5 (acquired on: 05/05/21 10:37:56)

Acoustic Velocity	1091.93 ft/s	Joints counted	64
Joints Per Second	17.2228 jts/sec	Joints to liquid level	72.4392
Depth to liquid level	2296.32 ft	Filter Width	14.8067
Automatic Collar Count	Yes	Time to 1st Collar	0.248
			3.964

Conservation Division
District Office No. 1
210 E. Frontview, Suite A
Dodge City, KS 67801



Phone: 620-682-7933
<http://kcc.ks.gov/>

Andrew J. French, Chairperson
Dwight D. Keen, Commissioner
Susan K. Duffy, Commissioner

Laura Kelly, Governor

May 11, 2021

Katherine McClurkan
Merit Energy Company, LLC
13727 Noel Road, Suite 1200
Dallas, TX 75240

Re: Temporary Abandonment
API 15-055-21314-00-01
Garden City L 5
NE/4 Sec.34-23S-34W
Finney County, Kansas

Dear Katherine McClurkan:

"Your temporary abandonment (TA) application for the well listed above has been approved. In accordance with K.A.R. 82-3-111 the TA status of this well will expire 05/11/2022.

- * If you return this well to service or plug it, please notify the District Office.
- * If you sell this well you are required to file a Transfer of Operator form, T-1.
- * If the well will remain temporarily abandoned, you must submit a new TA application, CP-111, before 05/11/2022.

You may contact me at the number above if you have questions.

Very truly yours,

Michael Maier"