

KANSAS CORPORATION COMMISSION
OIL & GAS CONSERVATION DIVISION

Form must be Typed
Form must be signed

TEMPORARY ABANDONMENT WELL APPLICATION

All blanks must be complete

OPERATOR: License#
Name:
Address 1:
Address 2:
City: State: Zip:
Contact Person:
Phone:
Contact Person Email:
Field Contact Person:
Field Contact Person Phone:

API No. 15-
Spot Description:
Sec. Twp. S. R.
GPS Location: Lat: Long:
Datum: NAD27 NAD83 WGS84
County: Elevation:
Lease Name: Well #:
Well Type: Oil Gas OG WSW Other:
SWD Permit #: ENHR Permit #:
Gas Storage Permit #:
Spud Date: Date Shut-In:

Table with 7 columns: Conductor, Surface, Production, Intermediate, Liner, Tubing. Rows include Size, Setting Depth, Amount of Cement, Top of Cement, Bottom of Cement.

Casing Fluid Level from Surface: How Determined? Date:
Casing Squeeze(s): to w / sacks of cement, to w / sacks of cement. Date:
Do you have a valid Oil & Gas Lease? Yes No
Depth and Type: Junk in Hole at Tools in Hole at Casing Leaks: Yes No Depth of casing leak(s):
Type Completion: ALT. I ALT. II Depth of: DV Tool: w / sacks of cement Port Collar: w / sack of cement
Packer Type: Size: Inch Set at: Feet
Total Depth: Plug Back Depth: Plug Back Method:

Geological Data:

Table with 4 columns: Formation Name, Formation Top, Formation Base, Completion Information. Rows 1 and 2.

UNDER PENALTY OF PERJURY I HEREBY ATTEST THAT THE INFORMATION CONTAINED HEREIN IS TRUE AND CORRECT TO THE BEST OF MY KNOWLEDGE

Submitted Electronically

Do NOT Write in This Space - KCC USE ONLY
Date Tested: Results: Date Plugged: Date Repaired: Date Put Back in Service:
Review Completed by: Comments:
TA Approved: Yes Denied Date:

Mail to the Appropriate KCC Conservation Office:

Table with 3 columns: District Office #, Address, Phone. Rows 1-4.

Group: Novy Oil & Gas Well: Johnson #1 (acquired on: 06/03/21 09:18:36 )

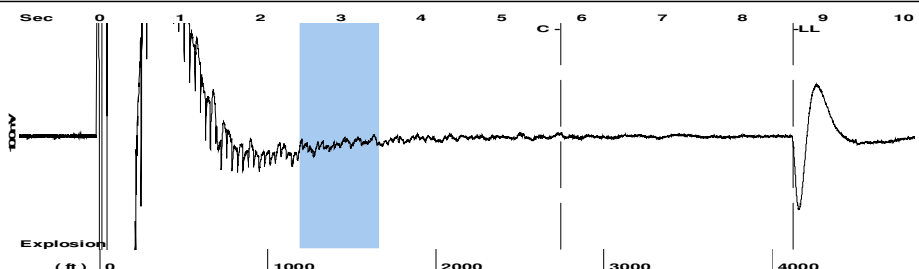

Filter Type High Pass Automatic Collar Count Yes Time 8.63 sec  
 Manual Acoustic Velo 950.525 ft/s Manual JTS/sec 14.9925 Joints 130.085 Jts  
 Depth 4123.68 ft

[ 2.5 to 3.5 (Sec) ]

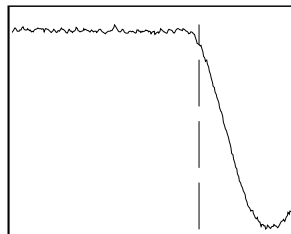
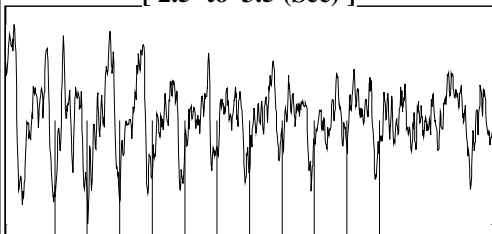

**Analysis Method: Automatic**

Group: Novy Oil & Gas Well: Johnson #1 (acquired on: 06/03/21 09:18:36 )

**NO PRESSURE DATA AVAILABLE**

Change in Pressure 0.00 psi PT15262  
 Range 0 - ? psi  
 Change in Time 0.00 min

Group: Novy Oil & Gas Well: Johnson #1 (acquired on: 06/03/21 09:18:36 )

Production Current	Potential	Casing Pressure
Oil - * -	- * - BBL/D	0.2 psi (g)
Water - * -	- * - BBL/D	Casing Pressure Buildup
Gas - * -	- * - Mscf/D	- * - psi
		- * - min
IPR Method	Vogel	Gas/Liquid Interface Pressure
PBHP/SBHP	- * -	2.4 psi (g)
Production Efficiency	0.0	
Oil 40 deg.API		Liquid Level Depth
Water 1.05 Sp.Gr.H2O		4123.68 ft
Gas 1.03 Sp.Gr.AIR		Pump Intake Depth
		- * - ft
Acoustic Velocity	955.662 ft/s	Formation Depth
		4650.00 ft

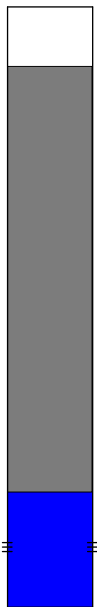

Static  
 Oil Column Height MD 0 ft  
 Water Column Height MD 526 ft  
 Static BHP 241.7 psi (g)

Acoustic Test

Group: Novy Oil & Gas Well: Johnson #1 (acquired on: 06/03/21 09:18:36 )

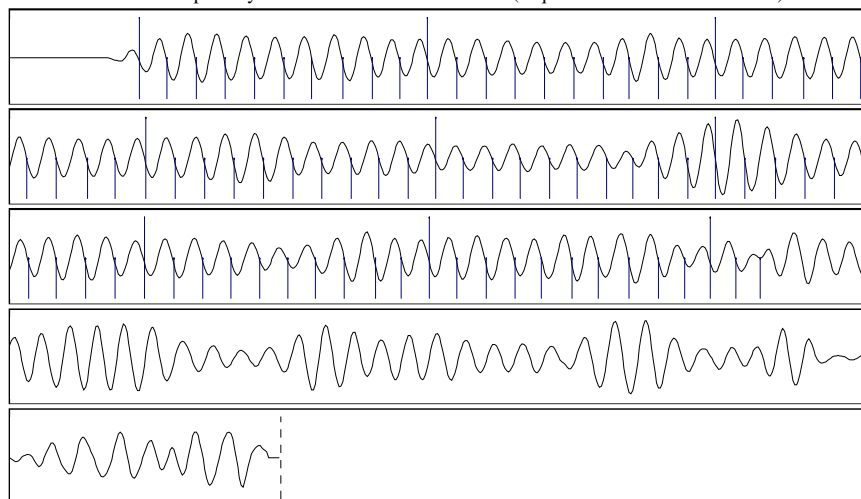

Acoustic Velocity	955.662 ft/s	Joints counted	82
Joints Per Second	15.0735 jts/sec	Joints to liquid level	130.085
Depth to liquid level	4123.68 ft	Filter Width	12.9925 16.9925
Automatic Collar Count	Yes	Time to 1st Collar	0.3 5.74

June 10, 2021

Michael Novy  
Novy Oil & Gas, Inc.  
PO BOX 559  
GODDARD, KS 67052-0559

Re: Temporary Abandonment  
API 15-093-30056-00-00  
JOHNSON 1  
SE/4 Sec.19-21S-35W  
Kearny County, Kansas

Dear Michael Novy:

"Your temporary abandonment (TA) application for the well listed above has been approved. In accordance with K.A.R. 82-3-111 the TA status of this well will expire 06/10/2022.

- \* If you return this well to service or plug it, please notify the District Office.
- \* If you sell this well you are required to file a Transfer of Operator form, T-1.
- \* If the well will remain temporarily abandoned, you must submit a new TA application, CP-111, before 06/10/2022.

You may contact me at the number above if you have questions.

Very truly yours,

Michael Maier"