



Liberal Yard #1717 - Phone 620-624-2277 - 1700 S. Country Estates Road, Liberal KS 67901

PRESSURE PUMPING

Job Log

Customer:	Berexco LLC	Cement Pump No.:	38117, 19919 5Hrs.	Operator TRK No.:	96816
Address:	2020 N Bramblewood	Ticket #:	1718 19430 L	Bulk TRK No.:	14355, 37724 Sam 70897, 37725 Santiago
City, State, Zip:	Wichita, Ks. 67206	Job Type:	Z42 Cement Surface casing		
Service District:	1718 - Liberal, Ks.	Well Type:	OIL		
Well Name and No.:	Carley # 1-21	Well Location:	21-23S-31W	County:	Finney State: Kansas

Type of Cmt	Sacks	Additives	Truck Loaded On		
A-Serv Lite	625	3% Calcium Chloride, 1/4# Polyflake	14355, 37724 Sam	Front	Back
Premium Plus Cement	150	2% Calcium Chloride, 1/4# Polyflake	70897, 37725 Santiago	Front	Back
				Front	Back

Lead/Tail:	Weight #1 Gal.	Cu/Ft/sk	Water Requirements	CU. FT.	Man Hours / Personnel	
Lead:	12.3	2.08	11.52	1300	TT Man Hours:	39.5
Tail:	14.8	1.34	6.33	201	# of Men on Job:	3

Time (am/pm)	(BPM)	Volume (BBLs)	Pumps		Pressure (PSI)		Description of Operation and Materials
			T	C	Tubing	Casing	
11:00							ON LOCATION
11:15							SAFETY MEETING
11:30 AM							RIG UP
1:40 PM							RIG TO CIRCULATE
2:18 PM							RIG TO PT
14:20							PRESSURE TEST TO 2400PSI
14:24	5	231.5 slurry				200	PUMP 625SX LEAD @ 12.3#
3:03 PM	5	35.7 slurry				180	PUMP 150SX TAIL @ 14.8#
15:12							SHUTDOWN / DROP PLUG
15:14	6	10				100	DISPLACE
	6	20				120	
	6	30				160	
	6	40				200	
	6	50				230	
	6	60				270	
	6	70				300	
	6	80				370	
	6	90				430	
15:34	5.7	103				540	SLOW RATE TO 2.0BPM @ 440PSI
	2.1	110				470	
15:38	2.1	113.8				490	LAND PLUG / PRESSURE UP TO 1010PSI
							RELEASE BACK --- FLOAT HELD
							JOB COMPLETE

Size Hole	12 1/4"	Depth			TYPE	Plug Container		
Size & Wt. Csg.	8 5/8" 24#	Depth	1832'	New / Used	Packer		Depth	
Landing Press.	421.6psi	Depth			Retainer		Depth	
Shoe Jt.	42.24'	Type			Perfs		CIBP	

Customer Signature: <i>X</i>	Basic Representative:	Daniel Beck
	Basic Signature:	<i>Daniel Beck</i>
	Date of Service:	4/11/2019

Berexco
Carley #1-21

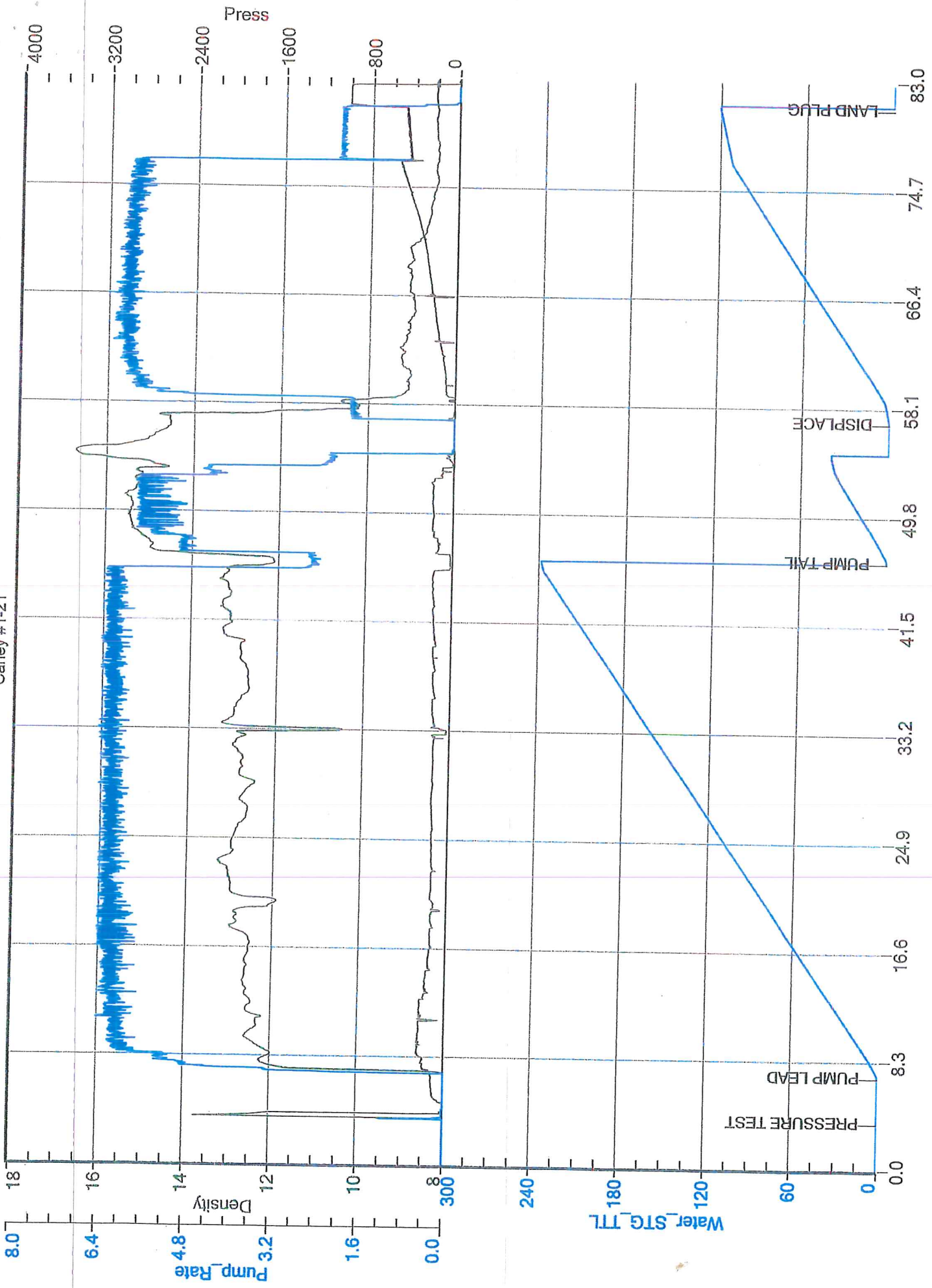



BASIC
ENERGY SERVICES
APR 17 2019

PAGE	CUST NO	YARD #	INVOICE DATE
1 of 1	1000335	1718	04/12/2019
INVOICE NUMBER			
92950114 <i>CE</i>			

Pratt (620) 672-1201
 B BEREXCO LLC
 L 2020 N BRAMBLEWOOD
 L WICHITA
 L KS US 67206
 T
 O ATTN: VICKEY LOVETTE

J LEASE NAME : Carley #1-21
 O LOCATION : *WF*
 B COUNTY : Finney
 S STATE : KS
 I JOB DESCRIPTION : Cement-New Well Casing/Pi
 T JOB CONTACT
 E

JOB #	EQUIPMENT #	PURCHASE ORDER NO.	TERMS	DUE DATE
41170496			Net - 30 days	05/12/2019

	QTY	U of M	UNIT PRICE	INVOICE AMOUNT
<i>For Service Dates: 04/11/2019 to 04/11/2019</i>				
0041170496				
171819430L Cement-New Well Casing/Pi 04/11/2019 Cement Surface Casing				
A-Serv Lite	625.00	SK	7.41	4,631.25 T
150 Sk. - Premium Plus Cement	1.00	SK	1,393.50	1,393.50 T
194 Lb. - Celloflake	1.00	LB	409.34	409.34 T
1914 Lb. - Calcium Chloride	1.00	LB	1,148.40	1,148.40 T
Top Rubber Cement Plug, 8 5/8"	1.00	EA	225.00	225.00
Guide Shoe - Regular, 8 5/8" (Blue)	1.00	EA	380.00	380.00
Flapper Type Insert Float Valves. 8 5/8"	1.00	EA	280.00	280.00
Centralizer, 8 5/8" (Blue)	3.00	EA	90.00	270.00
180 Miles - Heavy Equipment Mileage	1.00	MI	770.40	770.40
775 Sk-Blending & Mixing Service Charge	1.00	SK	620.00	620.00
2055 Tn/Mi-Proppant & Bulk Del. Chgs	1.00	EA	2,938.65	2,938.65
Depth Charge, 1001'-2000'	1.00	HR	855.00	855.00
Plug Container Utilization Charge	1.00	EA	142.50	142.50
60 Miles - Light Vehicle Mileage	1.00	MI	154.20	154.20
"Service Supervisor, first 8 hrs on loc.	1.00	EA	99.75	99.75
Cement Data Acquisition Monitor	1.00	EA	313.50	313.50

BCP

PLEASE REMIT TO:	SEND OTHER CORRESPONDENCE TO:	SUB TOTAL	14,631.49
BASIC ENERGY SERVICES, LP	BASIC ENERGY SERVICES, LP	TAX	602.81
PO BOX 841903	801 CHERRY ST, STE 2100	INVOICE TOTAL	15,234.30
DALLAS, TX 75284-1903	FORT WORTH, TX 76102		

