

KANSAS CORPORATION COMMISSION
OIL & GAS CONSERVATION DIVISION

TEMPORARY ABANDONMENT WELL APPLICATION

OPERATOR: License# _____
 Name: _____
 Address 1: _____
 Address 2: _____
 City: _____ State: _____ Zip: _____ + _____
 Contact Person: _____
 Phone: (_____) _____
 Contact Person Email: _____
 Field Contact Person: _____
 Field Contact Person Phone: (_____) _____

API No. 15- _____
 Spot Description: _____
 _____ - _____ - _____ - _____ Sec. _____ Twp. _____ S. R. _____ E W
 _____ feet from N / S Line of Section
 _____ feet from E / W Line of Section
 GPS Location: Lat: _____, Long: _____
(e.g. xx.xxxxx) (e.g. -xxx.xxxxx)
 Datum: NAD27 NAD83 WGS84
 County: _____ Elevation: _____ GL KB
 Lease Name: _____ Well #: _____
 Well Type: (check one) Oil Gas OG WSW Other: _____
 SWD Permit #: _____ ENHR Permit #: _____
 Gas Storage Permit #: _____
 Spud Date: _____ Date Shut-In: _____

	Conductor	Surface	Production	Intermediate	Liner	Tubing
Size						
Setting Depth						
Amount of Cement						
Top of Cement						
Bottom of Cement						

Casing Fluid Level from Surface: _____ How Determined? _____ Date: _____
 Casing Squeeze(s): _____ to _____ w / _____ sacks of cement, _____ to _____ w / _____ sacks of cement. Date: _____
(top) (bottom) (top) (bottom)
 Do you have a valid Oil & Gas Lease? Yes No
 Depth and Type: Junk in Hole at _____ Tools in Hole at _____ Casing Leaks: Yes No Depth of casing leak(s): _____
(depth) (depth)
 Type Completion: ALT. I ALT. II Depth of: DV Tool: _____ w / _____ sacks of cement Port Collar: _____ w / _____ sack of cement
(depth) (depth)
 Packer Type: _____ Size: _____ Inch Set at: _____ Feet
 Total Depth: _____ Plug Back Depth: _____ Plug Back Method: _____

Geological Data:

Formation Name	Formation Top	Formation Base	Completion Information
1. _____	At: _____	to _____ Feet	Perforation Interval _____ to _____ Feet or Open Hole Interval _____ to _____ Feet
2. _____	At: _____	to _____ Feet	Perforation Interval _____ to _____ Feet or Open Hole Interval _____ to _____ Feet

UNDER PENALTY OF PERJURY I HEREBY ATTEST THAT THE INFORMATION CONTAINED HEREIN IS TRUE AND CORRECT TO THE BEST OF MY KNOWLEDGE

Submitted Electronically

Do NOT Write in This Space - KCC USE ONLY	Date Tested: _____	Results: _____	Date Plugged: _____	Date Repaired: _____	Date Put Back in Service: _____
	Review Completed by: _____ Comments: _____				
TA Approved: <input type="checkbox"/> Yes <input type="checkbox"/> Denied Date: _____					

Mail to the Appropriate KCC Conservation Office:

	KCC District Office #1 - 210 E. Frontview, Suite A, Dodge City, KS 67801	Phone 620.682.7933
	KCC District Office #2 - 3450 N. Rock Road, Building 600, Suite 601, Wichita, KS 67226	Phone 316.337.7400
	KCC District Office #3 - 137 E. 21st St., Chanute, KS 66720	Phone 620.902.6450
	KCC District Office #4 - 2301 E. 13th Street, Hays, KS 67601-2651	Phone 785.261.6250

Group: jack hacker Well: Sewell #2 (acquired on: 06/24/21 13:40:21)

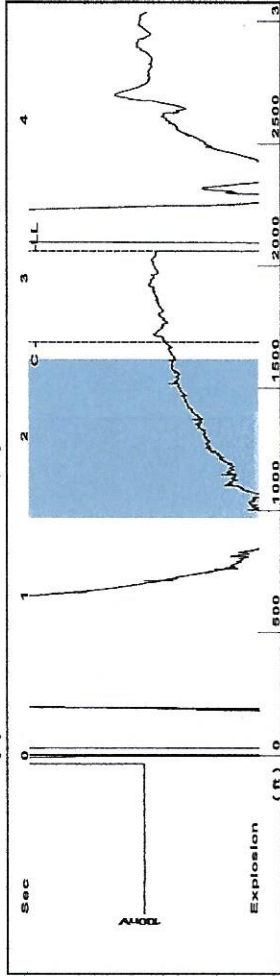

Filter Type High Pass Automatic Collar Count Yes
 Manual Acoustic Velo 1250.49 ft/s Manual JTS/sec 19.7239
 Time 3.171 sec
 Joints 64.9352 Jts
 Depth 2058.44 ft

1.5 to 2.5 (Sec)

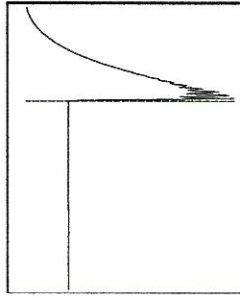
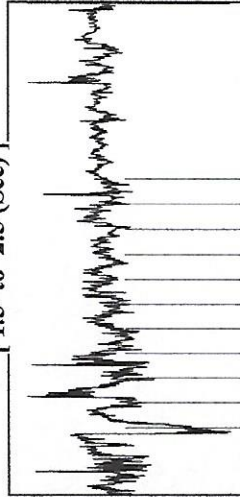

Analysis Method: Automatic

Group: jack hacker Well: Sewell #2 (acquired on: 06/24/21 13:40:21)

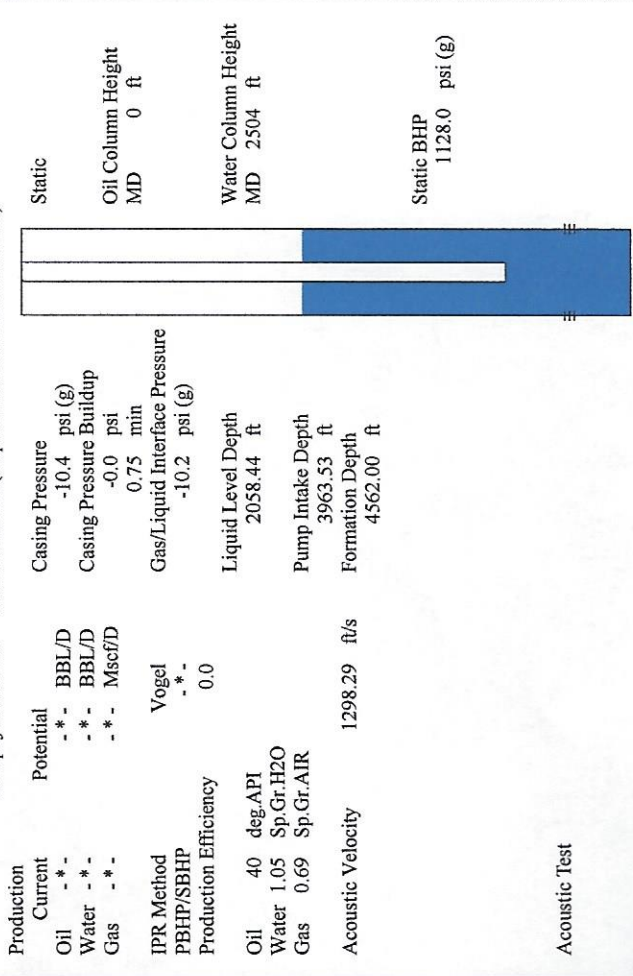

Production	Potential	Casing Pressure	Static
Oil - -	- - BBL/D	-10.4 psi (g)	Oil Column Height
Water - -	- - BBL/D	Casing Pressure Buildup	MD 0 ft
Gas - -	- - Mscf/D	-0.0 psi	Water Column Height
		0.75 min	MD 2504 ft
IPR Method	Vogel	Gas/Liquid Interface Pressure	Static BHP
PBHP/SBHP	- -	-10.2 psi (g)	1128.0 psi (g)
Production Efficiency	0.0		
Oil 40 deg API			
Water 1.05 Sp.Gr.H2O			
Gas 0.69 Sp.Gr.AIR			
Acoustic Velocity	1298.29 ft/s		
		Liquid Level Depth	
		2058.44 ft	
		Pump Intake Depth	
		3963.53 ft	
		Formation Depth	
		4562.00 ft	

Acoustic Test

Group: jack hacker Well: Sewell #2 (acquired on: 06/24/21 13:40:21)

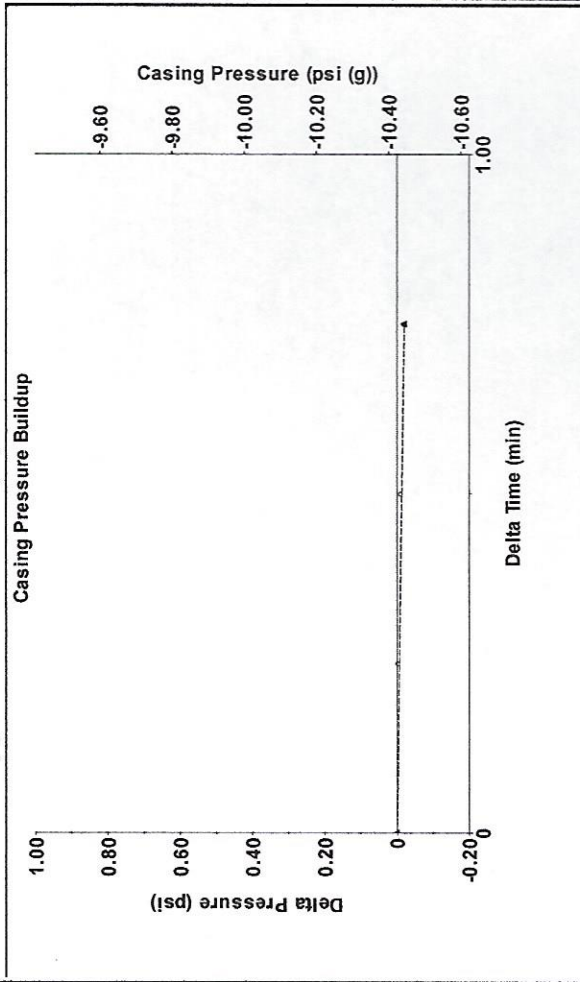

Change in Pressure -0.02 psi PT8496 Range
 Change in Time 0.75 min

Group: jack hacker Well: Sewell #2 (acquired on: 06/24/21 13:40:21)

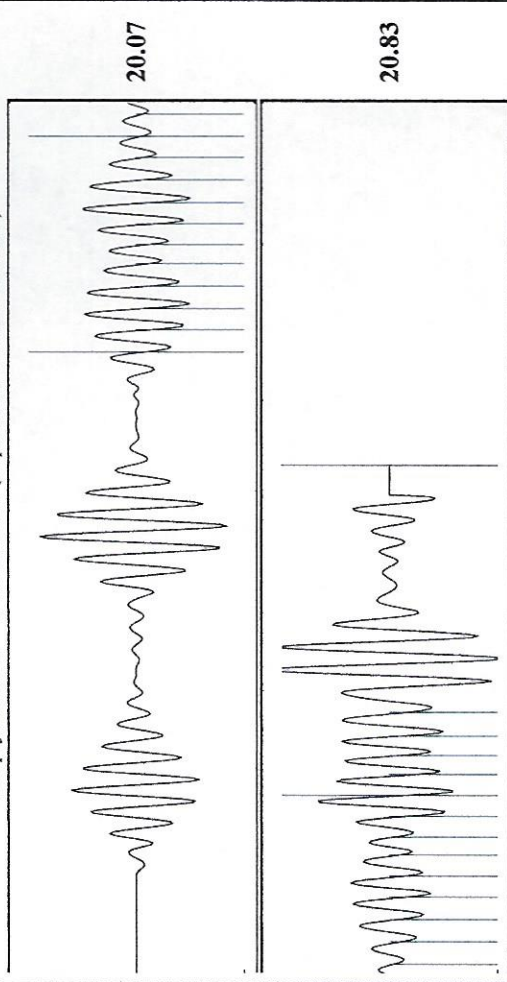

Acoustic Velocity	1298.29 ft/s	Joints counted	24
Joints Per Second	20.4778 jts/sec	Joints to liquid level	64.9352
Depth to liquid level	2058.44 ft	Filter Width	17.7239
Automatic Collar Count	Yes	Time to 1st Collar	1.428
			21.7239
			2.6

July 15, 2021

Jennifer Hacker
Hacker, Jack
30401 SW 90TH ST
COATS, KS 67028-8802

Re: Temporary Abandonment
API 15-151-22416-00-00
SEWELL 2
SW/4 Sec.23-29S-15W
Pratt County, Kansas

Dear Jennifer Hacker:

"Your temporary abandonment (TA) application for the well listed above has been approved. In accordance with K.A.R. 82-3-111 the TA status of this well will expire 07/15/2022.

- * If you return this well to service or plug it, please notify the District Office.
- * If you sell this well you are required to file a Transfer of Operator form, T-1.
- * If the well will remain temporarily abandoned, you must submit a new TA application, CP-111, before 07/15/2022.

You may contact me at the number above if you have questions.

Very truly yours,

Michael Maier"