

KEVIN L. KESSLER

CONSULTING PETROLEUM GEOLOGIST

(316) 522 - 7338

| | | |
|--|-----------------------------------|---|
| OPERATOR : MULL DRILLING CO. INC. | | ELEVATION KB: 2997' GL: 2988' MEASUREMENTS FROM: KB |
| LEASE : SCHMITT | WELL # : 1 - 10 | |
| LOCATION : 602' FNL & 2151' FWL | | |
| SEC : 10 | TWP : 17S RGE : 32W | |
| COUNTY : SCOTT | | STATE : KANSAS |
| CONTRACTOR: DUKE DRILLING RIG # 4 | | CASING RECORD: SURFACE: 8 5/8" @ 231' PRODUCTION: NONE |
| COMM: 04 - 22 - 2019 | COMP: 05 - 02 - 2019 | |
| RTD: 4740 | LTD: 4740 | |
| GEOLOGICAL SUPERVISION FROM: 3900 | | |
| SAMPLES SAVED FROM: 3900 | | TO: RTD TO: RTD |

| FORMATION: | TOP | LOG DATUM | TOP | SAMPLE DATUM | COMP. | ELECTRICAL SURVEYS: |
|-------------|------|-----------|------|--------------|-------|----------------------------------|
| HEEBNER | 3948 | - 951 | 3948 | - 951 | - 06 | DIL CNL/CDL MICRO SONIC |
| LANSING | 3990 | - 993 | 3990 | - 993 | + 01 | |
| STARK | 4276 | - 1279 | 4276 | - 1279 | - 01 | |
| BASE/KC | 4370 | - 1373 | 4370 | - 1373 | - 03 | |
| CHEROKEE | 4563 | - 1566 | 4563 | - 1566 | - 08 | |
| MISSISSIPPI | 4678 | - 1681 | 4678 | - 1681 | - 19 | |

REFERENCE WELL FOR STRUCTURAL COMPARISON:
MULL DRLG # 1-11 SCMITT COUNTY 11-17S-32W SCOTT CO KS

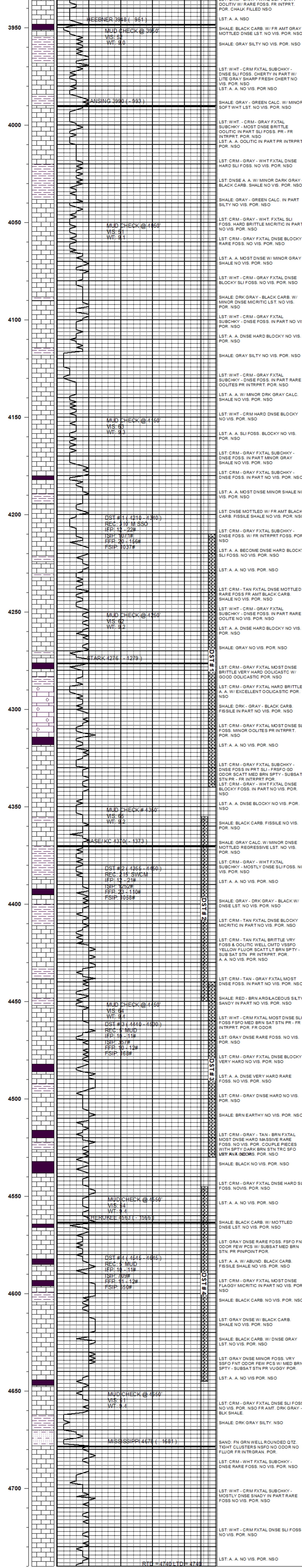

COMMENTS :
DUE TO NEGATIVE TEST RESULTS THIS WELL WAS PLUGGED AND ABANDONED

KEVIN L. KESSLER