

**BLACK OAK EXPLORATION
HENNINGSEN LEASE
SE.1/4, SECTION 9, T3S, R31W
RAWLINS COUNTY, KANSAS**

*Ingress and egress to location as shown on this plot is per usage only and may not be legally opened for public use. Contact landowner, tenant and county road department for access.

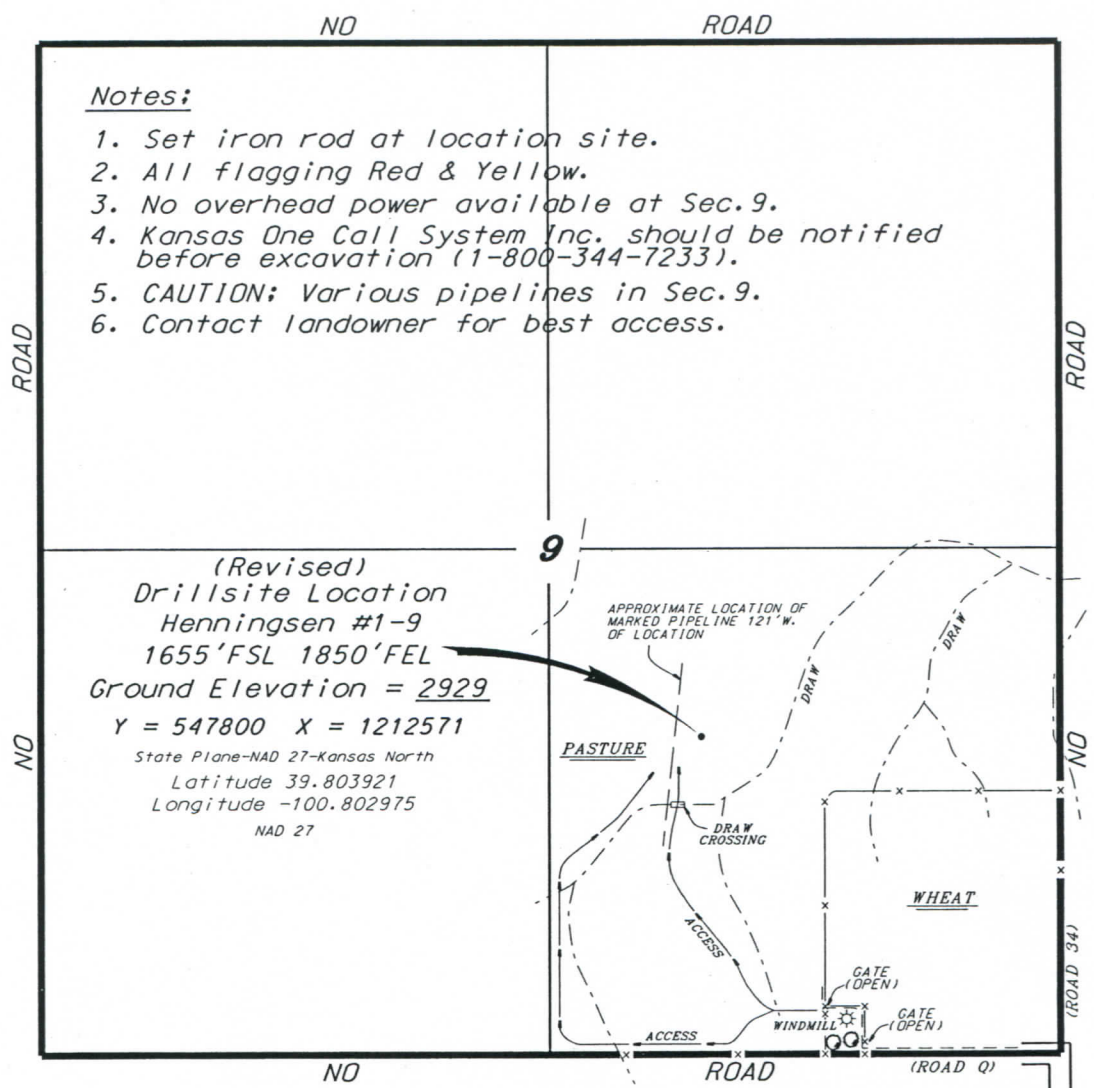

- Notes:
1. Set iron rod at location site.
 2. All flagging Red & Yellow.
 3. No overhead power available at Sec.9.
 4. Kansas One Call System Inc. should be notified before excavation (1-800-344-7233).
 5. CAUTION: Various pipelines in Sec.9.
 6. Contact landowner for best access.

**(Revised)
Drillsite Location
Henningsen #1-9
1655'FSL 1850'FEL
Ground Elevation = 2929
Y = 547800 X = 1212571
State Plane-NAD 27-Kansas North
Latitude 39.803921
Longitude -100.802975
NAD 27**

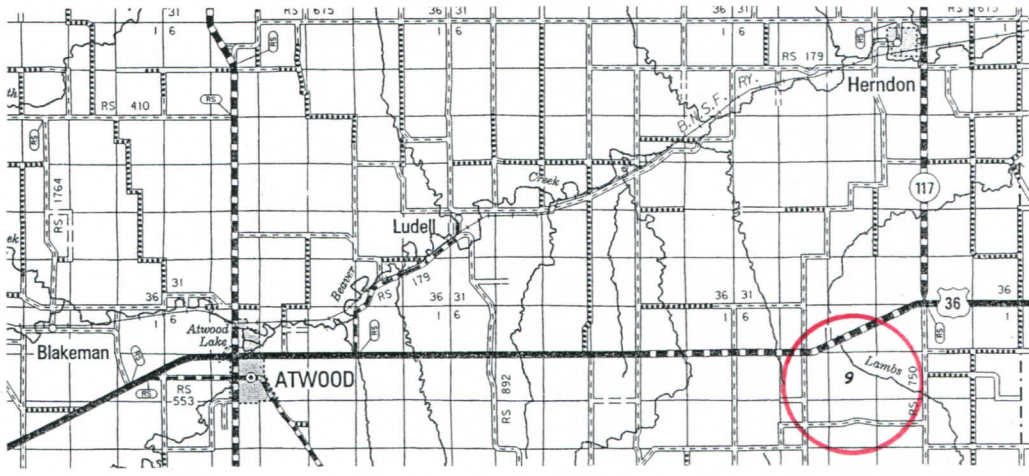

* Controlling data is based upon the best maps and photographs available to us and upon a regular section of land containing 640 acres.
 * Approximate section lines were determined using the normal standard of care of oilfield surveyors practicing in the state of Kansas. The section corners, which establish the precise section lines, were not necessarily located, and the exact location of the drillsite location in the section is not guaranteed. Therefore, the operator securing this service and accepting this plot and all other parties relying thereon agree to hold Central Kansas Oilfield Services, Inc., its officers and employees harmless from all losses, costs and expenses and said entities released from any liability from incidental or consequential damages.
 * Elevations derived from National Geodetic Vertical Datum.

Date June 28, 2019

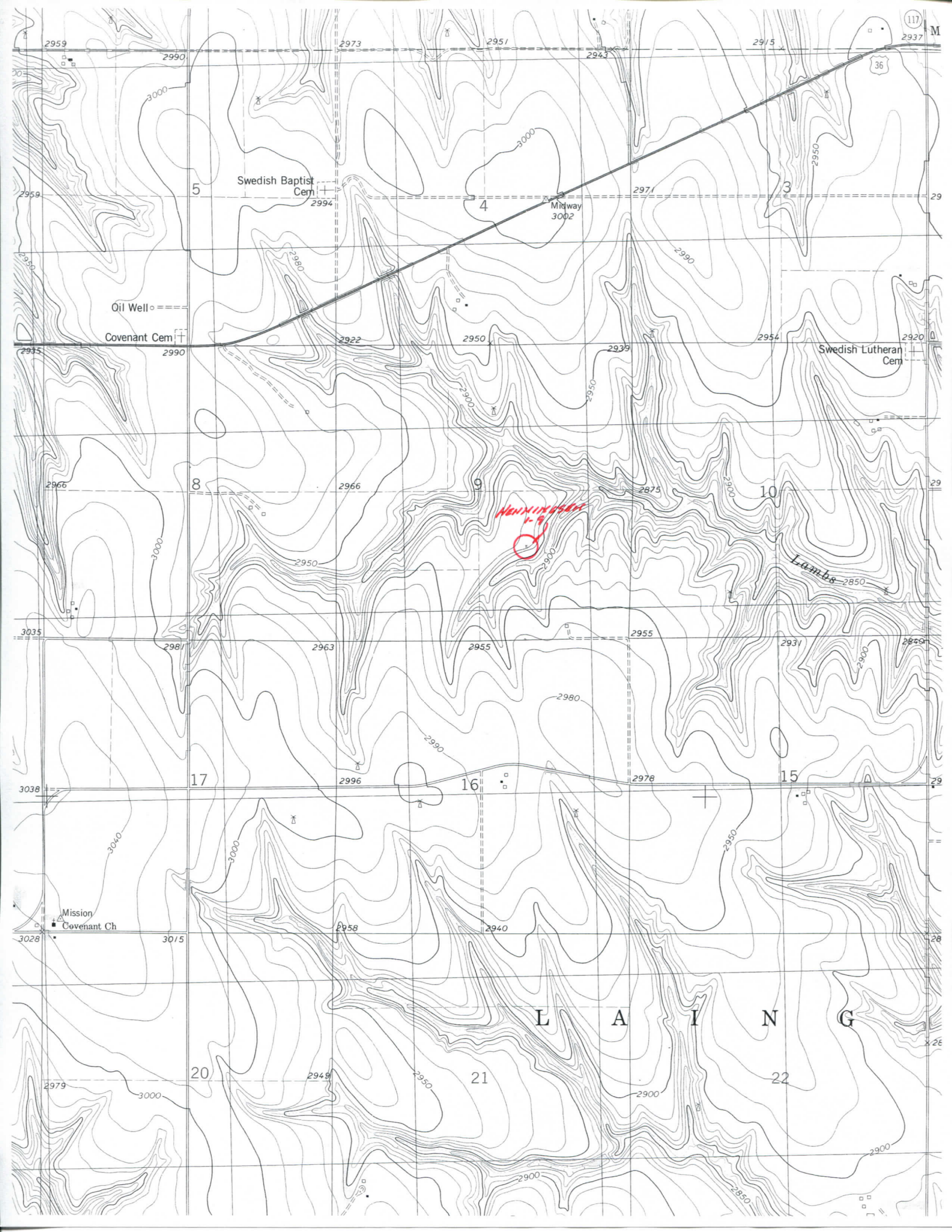

117

M

2959 2990 2973 2951 2943 2915 2937

3000

3000

2950

Swedish Baptist Cem

Midway 3002

Oil Well

Covenant Cem

Swedish Lutheran Cem

2966

8

2966

9

2875

10

HANNINGTON
1-9

Lamb's 2850

3035

2987

2963

2955

2955

2931

17

2996

16

2978

15

3028

Mission Covenant Ch

3015

2958

2940

L A I N G

2979

20

2949

21

2900

22

3000

2980

2900

2850

2900