

Notice: Fill out COMPLETELY
and return to Conservation Division at
the address below within
60 days from plugging date.

KANSAS CORPORATION COMMISSION
OIL & GAS CONSERVATION DIVISION
WELL PLUGGING RECORD
K.A.R. 82-3-117

Form CP-4

March 2009

Type or Print on this Form**Form must be Signed****All blanks must be Filled**

OPERATOR: License #: _____

Name: _____

Address 1: _____

Address 2: _____

City: _____ State: _____ Zip: _____ + _____

Contact Person: _____

Phone: (_____) _____

Type of Well: (Check one) ☐ Oil Well ☐ Gas Well ☐ OG ☐ D&A ☐ Cathodic☐ Water Supply Well ☐ Other: _____ ☐ SWD Permit #: _____☐ ENHR Permit #: _____ ☐ Gas Storage Permit #: _____Is ACO-1 filed? ☐ Yes ☐ No If not, is well log attached? ☐ Yes ☐ No

Producing Formation(s): List All (If needed attach another sheet)

_____ Depth to Top: _____ Bottom: _____ T.D. _____

_____ Depth to Top: _____ Bottom: _____ T.D. _____

_____ Depth to Top: _____ Bottom: _____ T.D. _____

API No. 15 - _____

Spot Description: _____

____ - ____ - ____ Sec. ____ Twp. ____ S. R. ____ ☐ East ☐ West_____ Feet from ☐ North / ☐ South Line of Section_____ Feet from ☐ East / ☐ West Line of Section

Footages Calculated from Nearest Outside Section Corner:

☐ NE ☐ NW ☐ SE ☐ SW

County: _____

Lease Name: _____ Well #: _____

Date Well Completed: _____

The plugging proposal was approved on: _____ (Date)

by: _____ (KCC District Agent's Name)

Plugging Commenced: _____

Plugging Completed: _____

Show depth and thickness of all water, oil and gas formations.

Oil, Gas or Water Records		Casing Record (Surface, Conductor & Production)			
Formation	Content	Casing	Size	Setting Depth	Pulled Out

Describe in detail the manner in which the well is plugged, indicating where the mud fluid was placed and the method or methods used in introducing it into the hole. If cement or other plugs were used, state the character of same depth placed from (bottom), to (top) for each plug set.

Plugging Contractor License #: _____ Name: _____

Address 1: _____ Address 2: _____

City: _____ State: _____ Zip: _____ + _____

Phone: (_____) _____

Name of Party Responsible for Plugging Fees: _____

State of _____ County, _____, ss.

(Print Name) ☐ Employee of Operator or ☐ Operator on above-described well,

being first duly sworn on oath, says: That I have knowledge of the facts statements, and matters herein contained, and the log of the above-described well is as filed, and the same are true and correct, so help me God.

Submitted Electronically



MIDWEST SURVEYS
LOGGING - PERFORATING - CONSULTING SERVICES
P.O. Box 68, Osawatomie, KS 66064
913 / 755 - 2128

GAMMA RAY / NEUTRON / CCL

API# 15-031-24,513

API# 15-031-24,513	File No.									
	Company Black Star 231 Corporation									
	Well Crooks No. st1									
	Field WC									
	County Coffey State Kansas									
	Location					40' FSL & 1320' FEL S/2-S/2-S/2-SE				
	Sec. 23					Twp. 21s Rge. 16e				
	Permanent Datum					GL Elevation 1060'				
	Log Measured From					GL				
	Drilling Measured From					GL				
Date					07-22-2021					
Run Number					One					
Depth Driller					301.0					
Depth Logger					301.0					
Bottom Logged Interval					300.0					
Top Log Interval					15.0					
Fluid Level					Full					
Type Fluid					Water					
Density / Viscosity					NA					
Salinity - PPM Cl					NA					
Max Recorded Temp					NA					
Estimated Cement Top					0.0					
Equipment No.					102					
Recorded By					Osawatimie					
Witnessed By					Steve Windisch					
Jim Pryor										
RUN					BORE-HOLE RECORD					
No.					BIT					
One					5.875"					
					FROM					
					TO					
					300.5					
					Logged					
					3.50"					
					Thru					
					Drill-Pipe					
					0.0					
					TO					
					Pipe					
					301.0					

<<< Fold Here >>>

All interpretations are opinions based on inferences from electrical or other measurements and we cannot and do not guarantee the accuracy or correctness of any interpretation, and we shall not, except in the case of gross or willful negligence on our part, be liable or responsible for any loss, costs, damages, or expenses incurred or sustained by anyone resulting from any interpretation made by any of our officers, agents or employees. These interpretations are also subject to our general terms and conditions set out in our current Price Schedule.

Comments

Drilling Contractor :
Hat Drilling, Inc

Logged the well through the drill pipe.

Database File: crooks 1st.db
Dataset Pathname: pass1
Presentation Format: gr-n-ccl
Dataset Creation: Thu Jul 22 08:35:08 2021 by Log SCH 111116
Charted by: Depth in Feet scaled 1:240

0	Gamma Ray (cps)	150
150	Gamma Ray (cps)	300

-1	CCL	1
100		

Neutron (cps)

1900

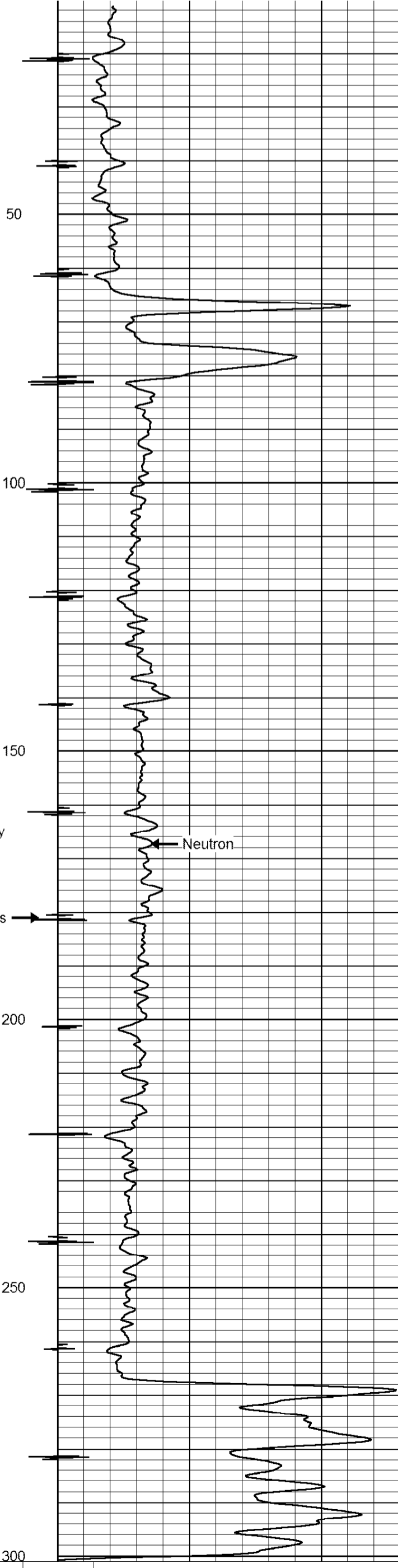
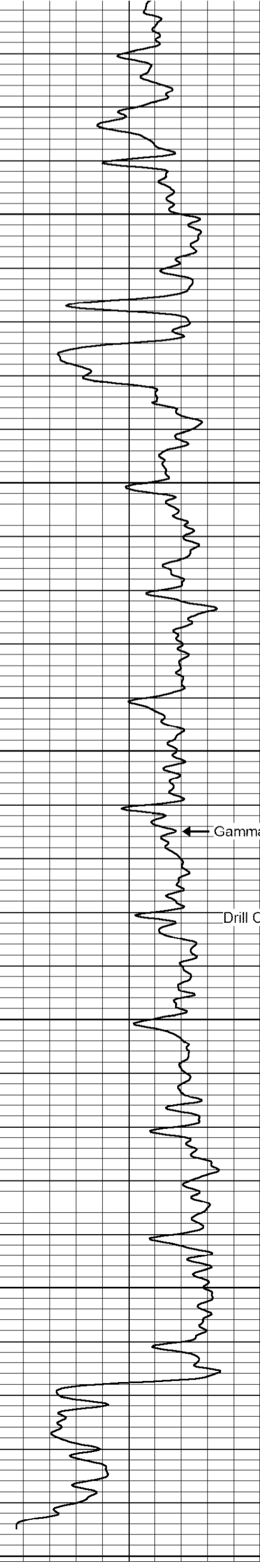

0	Gamma Ray (cps)	150
150	Gamma Ray (cps)	300

-1	CCL	1
100		

Neutron (cps)

1900