

KANSAS CORPORATION COMMISSION
OIL & GAS CONSERVATION DIVISION

Form ACO-4
Form must be typed
March 2009

APPLICATION FOR COMMINGLING OF PRODUCTION (K.A.R. 82-3-123) OR FLUIDS (K.A.R. 82-3-123a) *Commingling ID #* _____

OPERATOR: License # _____ API No. 15 - _____
Name: _____ Spot Description: _____
Address 1: _____ - - - - - Sec. _____ Twp. _____ S. R. _____ East West
Address 2: _____ Feet from North / South Line of Section
City: _____ State: _____ Zip: _____ + _____ Feet from East / West Line of Section
Contact Person: _____ County: _____
Phone: (_____) _____ Lease Name: _____ Well #: _____

1. Name and upper and lower limit of each production interval to be commingled:
Formation: _____ (Perfs): _____
Formation: _____ (Perfs): _____
Formation: _____ (Perfs): _____
Formation: _____ (Perfs): _____
Formation: _____ (Perfs): _____

2. Estimated amount of fluid production to be commingled from each interval:
Formation: _____ BOPD: _____ MCFPD: _____ BWPD: _____
Formation: _____ BOPD: _____ MCFPD: _____ BWPD: _____
Formation: _____ BOPD: _____ MCFPD: _____ BWPD: _____
Formation: _____ BOPD: _____ MCFPD: _____ BWPD: _____
Formation: _____ BOPD: _____ MCFPD: _____ BWPD: _____

3. Plat map showing the location of the subject well, all other wells on the subject lease, and all wells on offsetting leases within a 1/2 mile radius of the subject well, and for each well the names and addresses of the lessee of record or operator.

4. Signed certificate showing service of the application and affidavit of publication as required in K.A.R. 82-3-135a.

For Commingling of PRODUCTION ONLY, include the following:

- 5. Wireline log of subject well. Previously Filed with ACO-1: Yes No
- 6. Complete Form ACO-1 (*Well Completion form*) for the subject well.

For Commingling of FLUIDS ONLY, include the following:

- 7. Well construction diagram of subject well.
- 8. Any available water chemistry data demonstrating the compatibility of the fluids to be commingled.

AFFIDAVIT: I am the affiant and hereby certify that to the best of my current information, knowledge and personal belief, this request for commingling is true and proper and I have no information or knowledge, which is inconsistent with the information supplied in this application.

Submitted Electronically

KCC Office Use Only
 Denied Approved
15-Day Periods Ends: _____
Approved By: _____ Date: _____

Protests may be filed by any party having a valid interest in the application. Protests must be in writing and comply with K.A.R. 82-3-135b and must be filed within 15 days of publication of the notice of application.



Beaufort Gazette
 Belleville News-Democrat
 Bellingham Herald
 Bradenton Herald
 Centre Daily Times
 Charlotte Observer
 Columbus Ledger-Enquirer
 Fresno Bee

The Herald - Rock Hill
 Herald Sun - Durham
 Idaho Statesman
 Island Packet
 Kansas City Star
 Lexington Herald-Leader
 Merced Sun-Star
 Miami Herald

el Nuevo Herald - Miami
 Modesto Bee
 Raleigh News & Observer
 The Olympian
 Sacramento Bee
 Fort Worth Star-Telegram
 The State - Columbia
 Sun Herald - Biloxi

Sun News - Myrtle Beach
 The News Tribune Tacoma
 The Telegraph - Macon
 San Luis Obispo Tribune
 Tri-City Herald
 Wichita Eagle

AFFIDAVIT OF PUBLICATION

Account #	Order Number	Identification	Order PO	Amount	Cols	Depth
14794	100144	Print Legal Ad - IPL0032574		\$259.48	1	44 L

Attention: Gavin Ramsay
 FOSSIL CREEK ENERGY LLC
 PO BOX 915
 RUSSELL, KS 67665

**LEGAL PUBLICATION
 BEFORE THE STATE
 CORPORATION COMMISSION
 OF THE STATE OF KANSAS
 NOTICE OF FILING
 APPLICATION**

RE: Fossil Creek Energy LLC- commingling of production in the G Miller lease and G Miller #18-31 well, located in Russell County, Kansas.

TO: All oil and gas producers, unleased mineral interest owners, landowners, and all persons whomever concerned.

You are hereby notified that Fossil Creek Energy, LLC has filed an application for commingling of production from Lansing- Kansas City, Plattsmouth, and Toronto formations at the G Miller Lease, G Miller 18-31 well located in the NE Sec. 31-14S-13W, Russell County, Kansas. Any persons who object to or protest this application shall be required to file their objections or protest with the Conservation Division of the State Corporation Commission of the State of Kansas within thirty (30) days from the date of this publication. These protests shall be filed pursuant to Commission regulations and must state specific reasons why granting the application may cause waste, violate correlative rights or pollute the natural resources of the State of Kansas. All persons interested or concerned shall take notice of the foregoing and shall govern themselves accordingly.

Fossil Creek Energy, LLC
 PO Box 915
 Russell KS, 67665
 IPL0032574
 Jul 16 2021

In The STATE OF KANSAS
 In and for the County of Sedgwick

No. of Insertions: 1
 Beginning Issue of: 07/16/2021
 Ending Issue of: 07/16/2021

STATE OF KANSAS)

SS

County of Sedgwick)

Hayley Martin, of lawful age, being first duly sworn, deposeth and saith: That he is Record Clerk of The Wichita Eagle, a daily newspaper published in the City of Wichita, County of Sedgwick, State of Kansas, and having a general paid circulation on a daily basis in said County, which said newspaper has been continuously and uninterruptedly published in said County for more than one year prior to the first publication of the notice hereinafter mentioned, and which said newspaper has been entered as second class mail matter at the United States Post Office in Wichita, Kansas, and which said newspaper is not a trade, religious or fraternal publication and that a notice of a true copy is hereto attached was published in the regular and entire Morning issue of said The Wichita Eagle from 07/16/2021 to 07/16/2021.

I certify (or declare) under penalty of perjury that the foregoing is true and correct.

DATED: 08/04/2021

Notary Public in and for the state of Texas, residing in Dallas County

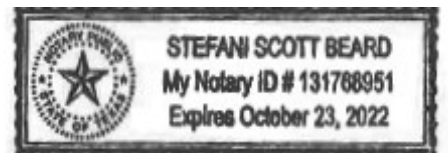

Extra charge for lost or duplicate affidavits.
 Legal document please do not destroy!

Plat Map

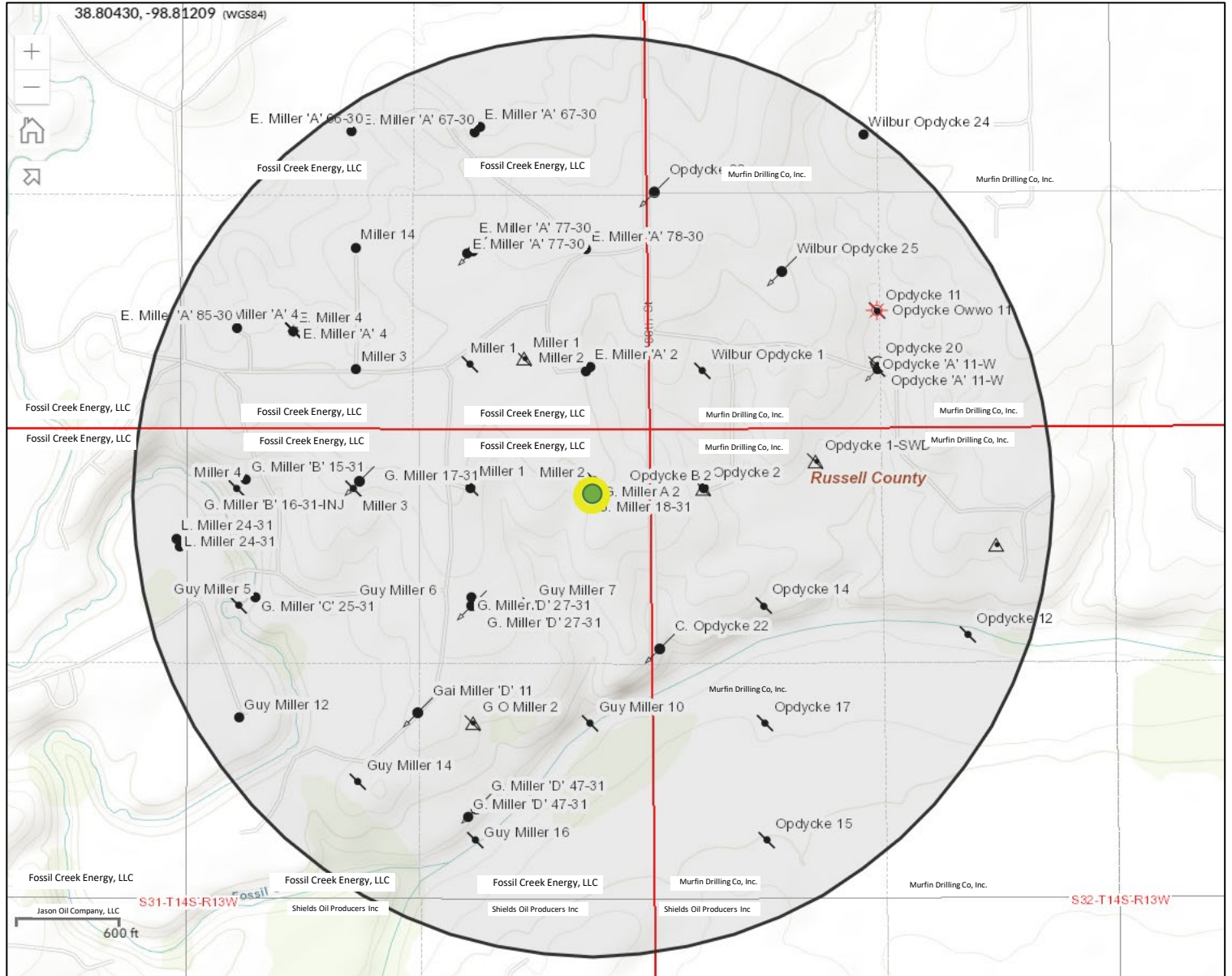

Murfin Drilling Co., Inc
 Jason Oil Company, LLC
 Shields Oil Producers Inc.

250 N Water Ste 300, Wichita, KS 67202
 PO Box 701, Russell, KS 67665
 326 N Main, Russell, KS 67665

COMPENSATED NEUTRON/LITHODENSITY W/GR

CSU Field Log

COMPANY: SOLAR PETROLEUM, INC.
 WELL: G. MILLER "A" 18-31
 FIELD: HALL-GURNEY
 COUNTY: RUSSELL
 STATE: KANSAS
 NATION: USA
 LOCATION: 4900' FSL & 330' FEL
 NE NE NE
 SEC: 31 TWP: 14 S RGE: 13 W

PERMANENT DATUM: G.L.
 ELEV. OF PERM. DATUM: 1743.0 F
 LOG MEASURED FROM: K.B.
 5.0 F ABOVE PERM. DATUM
 DRLG. MEASURED FROM: K.B.

DATE: 23 OCT 85
 RUN NO: 1

NOISSIWWOO NOIIYABERNED
 STATE OF KANSAS
 COMMISSION
 RECEIVED

OTHER SERVICES-
 DLL-MSFL-GR
 CNL-LDT-GR
 EPT-GR
 ML-GR
 RFT
 BHC-GR

PROGRAM
 TAPE NO: 26.2
 SERVICE
 ORDER NO: 435256

DEPTH-DRILLER: 3222.0 F
 DEPTH-LOGGER: 3223.0 F
 BTM. LOG INTERVAL: 3221.0 F
 TOP LOG INTERVAL: 2200.0 F

CASING-DRILLER: 695 F
 CASING-LOGGER: 695 F
 CASING: 8 5/8"
 WEIGHT: 24.00 LB/F
 BIT SIZE: 7 7/8"
 DEPTH: 3222 F

		PEF		TENS(LB)	
		0.0	10.000	10000.	0.0
GR (GAPI)		NPHI			
150.00	300.00	.70000			.30000
CALJIN)		DPHI			
6.0000	16.000	.30000			-.1000
GR (GAPI)		NPHI			
0.0	150.00	.30000			-.1000

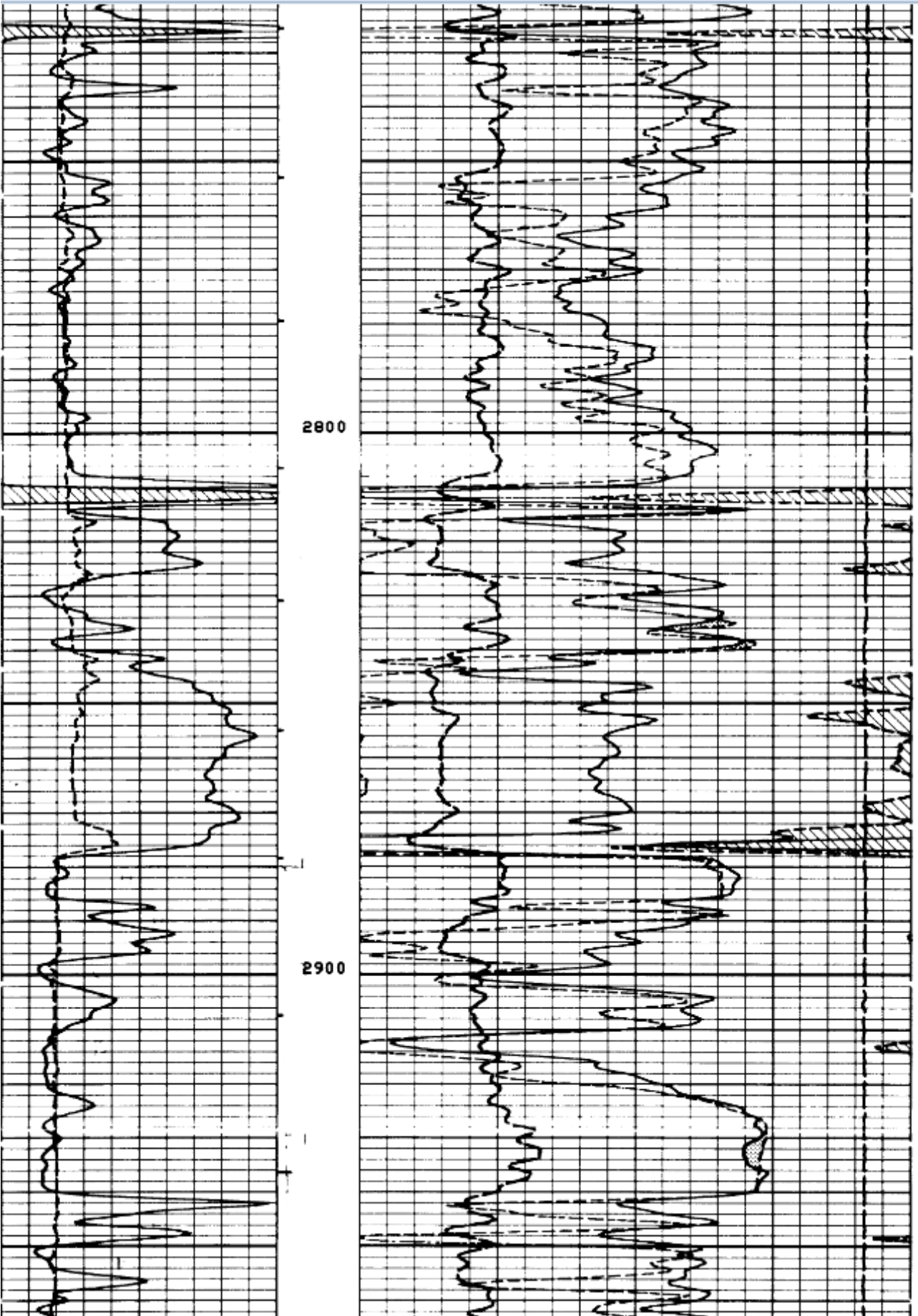

Affidavit of SS. Publication

Frank Mercer, being first duly sworn, deposes and says: That he is publisher of the *Russell County News*, a weekly newspaper printed in the State of Kansas, and published in and of general circulation in Russell County, Kansas, with a general paid circulation on a weekly basis in Russell County, Kansas, and that said newspaper is not a trade, religious or fraternal publication.

Said newspaper is a weekly published one day a week and has been published continuously and uninterruptedly in said county and state for a period of more than five years prior to the first publication of said notice; and has been admitted at the post office of Russell, Kansas, in said county as second class matter.

That the attached notice is a true copy thereof and was published in the regular and entire issue of said newspaper for 1 consecutive Week, the first publication thereof being made as aforesaid on the 15th day of July, 20 21, with subsequent publications being made on the following dates:

_____, 20____, 20____
_____, 20____, 20____
_____, 20____, 20____

Signed: [Signature]

Subscribed and sworn to before me this 15th day of July, 20 21.

 **SUSAN R. KRILEY**
Notary Public - State of Kansas
My Appt. Expires 6-5-2023

[Signature]
Notary Public's Signature

My commission expires: June 5, 2023

Publication Fee \$ 56.48
Affidavit, Notary's Fee \$ 1.00
Additional copies @ \$ _____
Total Publication Fee \$ 57.48

Legal Notice

NOTICE OF FILING APPLICATION

ers, landowners, and all persons whom ever concerned. You are hereby notified that Fossil Creek Energy, LLC has filed an application for commingling of production from Lansing- Kansas City, Plattsmouth, and Toronto formations at the G Miller Lease, G Miller 18-31 well located in the NE 1/4 Sec. 31-14S-13W, Russell County, Kansas. Any persons who object to or protest this application shall be required to file their objections or protest with the Conservation Division of the State Corporation Commission of the State of Kansas within

thirty (30) days from the date of this publication. These protests shall be filed pursuant to Commission regulations and must state specific reasons why granting the application may cause waste, violate correlative rights or pollute the natural resources of the State of Kansas. All persons interested or concerned shall take notice of the foregoing and shall govern themselves accordingly.

Fossil Creek Energy, LLC
PO Box 915
Russell KS, 67665

July 15



CERTIFICATE OF SERVICE

Allison Ramsay, manager of Fossil Creek Energy, LLC, in the above entitled matter, certifies that on the 5th day of Aug 2021, a copy of the application herein was mailed to each of the parties indicated below. According to the records of Fossil Creek Energy, LLC, these parties constitute all operators of offset leases and landowners who are required to have notice of this action.

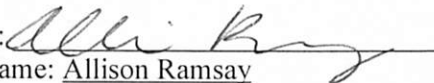
Signature: 
Printed Name: Allison Ramsay
Title: Manager

Murfin Drilling Co., Inc
Jason Oil Company, LLC
Shields Oil Producers Inc.

250 N Water Ste 300, Wichita, KS 67202
PO Box 701, Russell, KS 67665
326 N Main, Russell, KS 67665

Fossil Creek Energy, LLC
PO Box 915
Russell KS, 67665
785-310-9799

Conservation Division
266 N. Main St., Ste. 220
Wichita, KS 67202-1513



Phone: 316-337-6200
Fax: 316-337-6211
<http://kcc.ks.gov/>

Andrew J. French, Chairperson
Dwight D. Keen, Commissioner
Susan K. Duffy, Commissioner

Laura Kelly, Governor

August 20, 2021

Gavin Ramsay
Fossil Creek Energy, LLC
PO Box 915
Russell, KS 67665-0915

RE: Approved Commingling CO082103
G Miller 18-31
API No. 15-167-22679-00-00

Dear Mr. Ramsay:

Your Application for Commingling (ACO-4) for the above described well has been reviewed and approved by the Kansas Corporation Commission (KCC) per K.A.R. 82-3-123. Notice was examined and found to be proper per K.A.R. 82-3-135a. No protest had been filed within the 15-day protest period.

Based upon the depth of the Lansing-Kansas City formation perforations, total oil production shall not exceed 100 BOPD and total gas production shall not exceed 50% of the absolute open flow (AOF).

File Form ACO-1 upon completion of the well to commingle.

Sincerely,

Rick Hestermann
Production Department