

KANSAS CORPORATION COMMISSION  
OIL & GAS CONSERVATION DIVISION

Form ACO-4  
Form must be typed  
March 2009

**APPLICATION FOR COMMINGLING OF PRODUCTION (K.A.R. 82-3-123) OR FLUIDS (K.A.R. 82-3-123a)**      *Commingling ID #* \_\_\_\_\_

OPERATOR: License # \_\_\_\_\_ API No. 15 - \_\_\_\_\_  
Name: \_\_\_\_\_ Spot Description: \_\_\_\_\_  
Address 1: \_\_\_\_\_ - - - - - Sec. \_\_\_\_\_ Twp. \_\_\_\_\_ S. R. \_\_\_\_\_  East  West  
Address 2: \_\_\_\_\_ Feet from  North /  South Line of Section  
City: \_\_\_\_\_ State: \_\_\_\_\_ Zip: \_\_\_\_\_ + \_\_\_\_\_ Feet from  East /  West Line of Section  
Contact Person: \_\_\_\_\_ County: \_\_\_\_\_  
Phone: ( \_\_\_\_\_ ) \_\_\_\_\_ Lease Name: \_\_\_\_\_ Well #: \_\_\_\_\_

1. Name and upper and lower limit of each production interval to be commingled:  
Formation: \_\_\_\_\_ (Perfs): \_\_\_\_\_  
Formation: \_\_\_\_\_ (Perfs): \_\_\_\_\_  
Formation: \_\_\_\_\_ (Perfs): \_\_\_\_\_  
Formation: \_\_\_\_\_ (Perfs): \_\_\_\_\_  
Formation: \_\_\_\_\_ (Perfs): \_\_\_\_\_

2. Estimated amount of fluid production to be commingled from each interval:  
Formation: \_\_\_\_\_ BOPD: \_\_\_\_\_ MCFPD: \_\_\_\_\_ BWPD: \_\_\_\_\_  
Formation: \_\_\_\_\_ BOPD: \_\_\_\_\_ MCFPD: \_\_\_\_\_ BWPD: \_\_\_\_\_  
Formation: \_\_\_\_\_ BOPD: \_\_\_\_\_ MCFPD: \_\_\_\_\_ BWPD: \_\_\_\_\_  
Formation: \_\_\_\_\_ BOPD: \_\_\_\_\_ MCFPD: \_\_\_\_\_ BWPD: \_\_\_\_\_  
Formation: \_\_\_\_\_ BOPD: \_\_\_\_\_ MCFPD: \_\_\_\_\_ BWPD: \_\_\_\_\_

3. Plat map showing the location of the subject well, all other wells on the subject lease, and all wells on offsetting leases within a 1/2 mile radius of the subject well, and for each well the names and addresses of the lessee of record or operator.

4. Signed certificate showing service of the application and affidavit of publication as required in K.A.R. 82-3-135a.

**For Commingling of PRODUCTION ONLY, include the following:**

- 5. Wireline log of subject well. Previously Filed with ACO-1:  Yes  No
- 6. Complete Form ACO-1 (*Well Completion form*) for the subject well.

**For Commingling of FLUIDS ONLY, include the following:**

- 7. Well construction diagram of subject well.
- 8. Any available water chemistry data demonstrating the compatibility of the fluids to be commingled.

**AFFIDAVIT:** I am the affiant and hereby certify that to the best of my current information, knowledge and personal belief, this request for commingling is true and proper and I have no information or knowledge, which is inconsistent with the information supplied in this application.

**Submitted Electronically**

**KCC Office Use Only**  
 Denied  Approved  
15-Day Periods Ends: \_\_\_\_\_  
Approved By: \_\_\_\_\_ Date: \_\_\_\_\_

*Protests may be filed by any party having a valid interest in the application. Protests must be in writing and comply with K.A.R. 82-3-135b and must be filed within 15 days of publication of the notice of application.*



Beaufort Gazette  
 Belleville News-Democrat  
 Bellingham Herald  
 Bradenton Herald  
 Centre Daily Times  
 Charlotte Observer  
 Columbus Ledger-Enquirer  
 Fresno Bee

The Herald - Rock Hill  
 Herald Sun - Durham  
 Idaho Statesman  
 Island Packet  
 Kansas City Star  
 Lexington Herald-Leader  
 Merced Sun-Star  
 Miami Herald

el Nuevo Herald - Miami  
 Modesto Bee  
 Raleigh News & Observer  
 The Olympian  
 Sacramento Bee  
 Fort Worth Star-Telegram  
 The State - Columbia  
 Sun Herald - Biloxi

Sun News - Myrtle Beach  
 The News Tribune Tacoma  
 The Telegraph - Macon  
 San Luis Obispo Tribune  
 Tri-City Herald  
 Wichita Eagle

## AFFIDAVIT OF PUBLICATION

Account #	Order Number	Identification	Order PO	Amount	Cols	Depth
14794	100143	Print Legal Ad - IPL0032572		\$259.48	1	44 L

**Attention:** Gavin Ramsay  
 FOSSIL CREEK ENERGY LLC  
 PO BOX 915  
 RUSSELL, KS 67665

**LEGAL PUBLICATION  
 BEFORE THE STATE  
 CORPORATION COMMISSION  
 OF THE STATE OF KANSAS  
 NOTICE OF FILING  
 APPLICATION**

RE: Fossil Creek Energy LLC- commingling of production in the G Miller lease and G Miller #27-31 well, located in Russell County, Kansas.

TO: All oil and gas producers, unleased mineral interest owners, landowners, and all persons whomever concerned.

You are hereby notified that Fossil Creek Energy, LLC has filed an application for commingling of production from Lansing- Kansas City, Plattsmouth, and Toronto formations at the G Miller Lease, G Miller 27-31 well located in the NE Sec. 31-14S-13W, Russell County, Kansas. Any persons who object to or protest this application shall be required to file their objections or protest with the Conservation Division of the State Corporation Commission of the State of Kansas within thirty (30) days from the date of this publication. These protests shall be filed pursuant to Commission regulations and must state specific reasons why granting the application may cause waste, violate correlative rights or pollute the natural resources of the State of Kansas. All persons interested or concerned shall take notice of the foregoing and shall govern themselves accordingly.

Fossil Creek Energy, LLC  
 PO Box 915  
 Russell KS, 67665  
 IPL0032572  
 Jul 16 2021

In The STATE OF KANSAS  
 In and for the County of Sedgwick

No. of Insertions: 1  
 Beginning Issue of: 07/16/2021  
 Ending Issue of: 07/16/2021

STATE OF KANSAS)

SS

County of Sedgwick)

Hayley Martin, of lawful age, being first duly sworn, deposeth and saith: That he is Record Clerk of The Wichita Eagle, a daily newspaper published in the City of Wichita, County of Sedgwick, State of Kansas, and having a general paid circulation on a daily basis in said County, which said newspaper has been continuously and uninterruptedly published in said County for more than one year prior to the first publication of the notice hereinafter mentioned, and which said newspaper has been entered as second class mail matter at the United States Post Office in Wichita, Kansas, and which said newspaper is not a trade, religious or fraternal publication and that a notice of a true copy is hereto attached was published in the regular and entire Morning issue of said The Wichita Eagle from 07/16/2021 to 07/16/2021.

I certify (or declare) under penalty of perjury that the foregoing is true and correct.

DATED: 08/04/2021

Notary Public in and for the state of Texas, residing in Dallas County

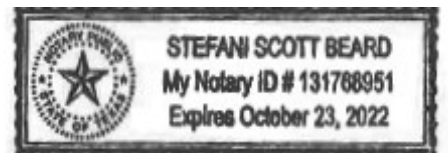

Extra charge for lost or duplicate affidavits.  
 Legal document please do not destroy!

# Plat Map

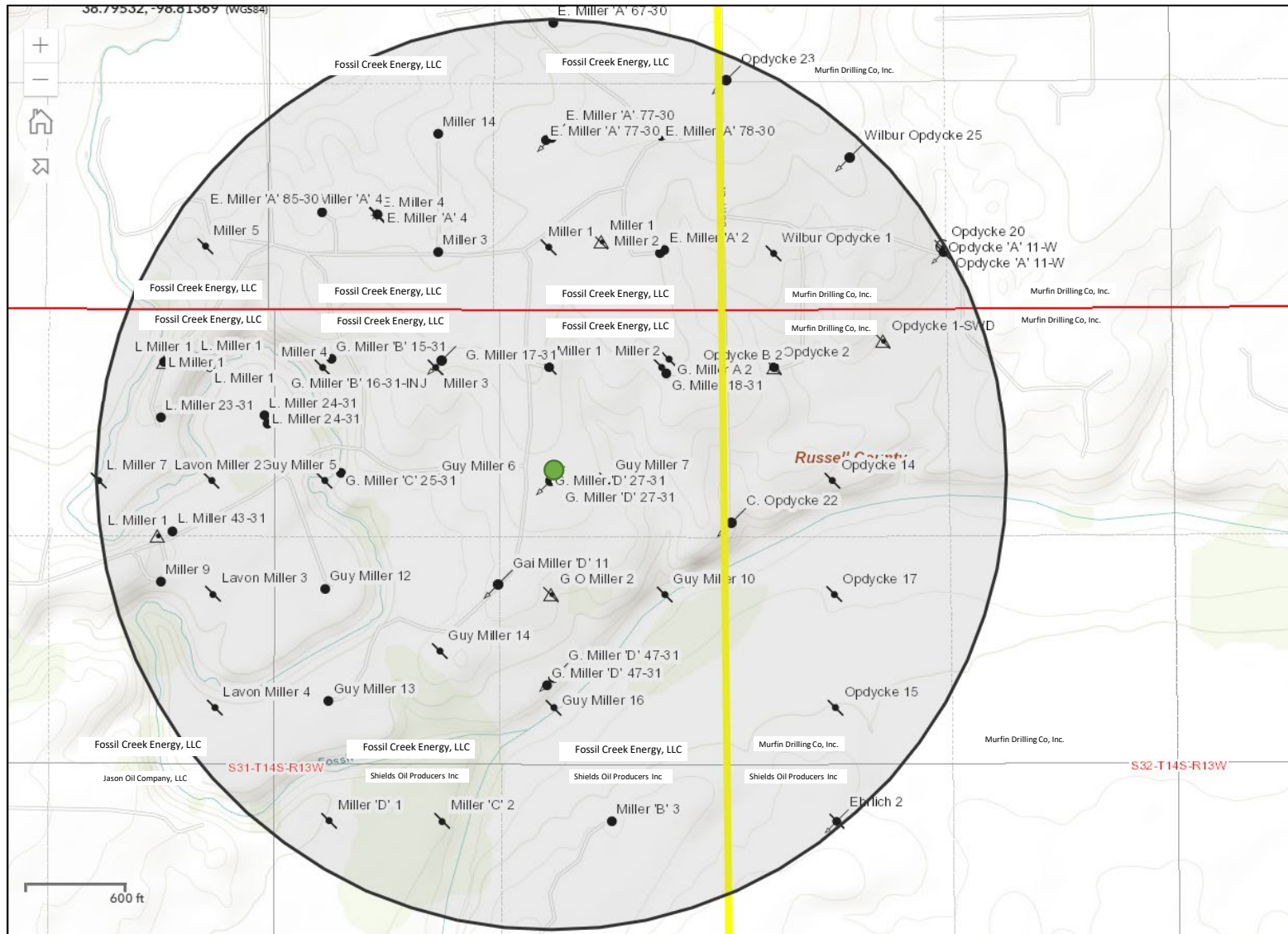

## Legend

### Oil and Gas Wells

- Oil and Gas Wells
- Coal Bed Methane
- Coal Bed Methane, Plugged-Abandoned
- Dry and Abandoned
- Enhanced Oil Recovery
- Enhanced Oil Recovery, Plugged-Abandoned
- ☀ Gas
- ☀ Gas, Plugged-Abandoned
- 🔍 Injection
- 🔍 Injection, Plugged-Abandoned
- Intent
- Location
- ⚡ Oil and Gas
- ⚡ Oil and Gas, Plugged-Abandoned
- Oil
- Oil, Plugged-Abandoned
- ⊙ Other
- ⊙ Other, Plugged-Abandoned
- ⚠ Salt Water Disposal
- ⚠ Salt Water Disposal, Plugged-Abandoned
- Applicant well

Murfin Drilling Co., Inc  
 Jason Oil Company, LLC  
 Shields Oil Producers Inc.

250 N Water Ste 300, Wichita, KS 67202  
 PO Box 701, Russell, KS 67665  
 326 N Main, Russell, KS 67665

TOPS

Schlumberger

COMPENSATED NEUTRON/LITHODENSITY W/GR

CSU

Field Log

COMPANY: SOLAR PETROLEUM INCORPORATED  
WELL: G. MILLER D 27-31  
FIELD: HALL-GURNEY  
COUNTY: RUSSELL  
STATE: KANSAS  
NATION: USA  
LOCATION: SW NE NE  
990' FNL & 990' FEL  
SEC: 31 TWP: 14S RGE: 13W

PERMANENT DATUM: GL  
ELEV. OF PERM. DATUM: 1737.0 F  
LOG MEASURED FROM: KB  
5.0 F ABOVE PERM. DATUM  
DRLG. MEASURED FROM: KB  
ELEVATIONS-  
KB: 1742.0 F  
DF: 1739.0 F  
GL: 1737.0 F

DATE: 11 SEP 84  
RUN NO: 1

DEPTH-DRILLER: 3226.0 F  
DEPTH-LOGGER: 3218.0 F  
BTM. LOG INTERVAL: 3215.0 F  
TOP LOG INTERVAL: 1500.0 F

CASING-DRILLER: 678 F  
CASING-LOGGER: 675 F  
CASING: 8 5/8"

BIT SIZE: 7 7/8"  
DEPTH: 3226 F

		PEF	TENS(LB )
		0.0	0.0
		10.000	10000.
GR (GAPI)		NPHI	
150.00	300.00	.70000	.30000
CALI(IN )		DPHI	
6.0000	16.000	.30000	-.1000
GR (GAPI)		NPHI	
0.0	150.00	.30000	-.1000

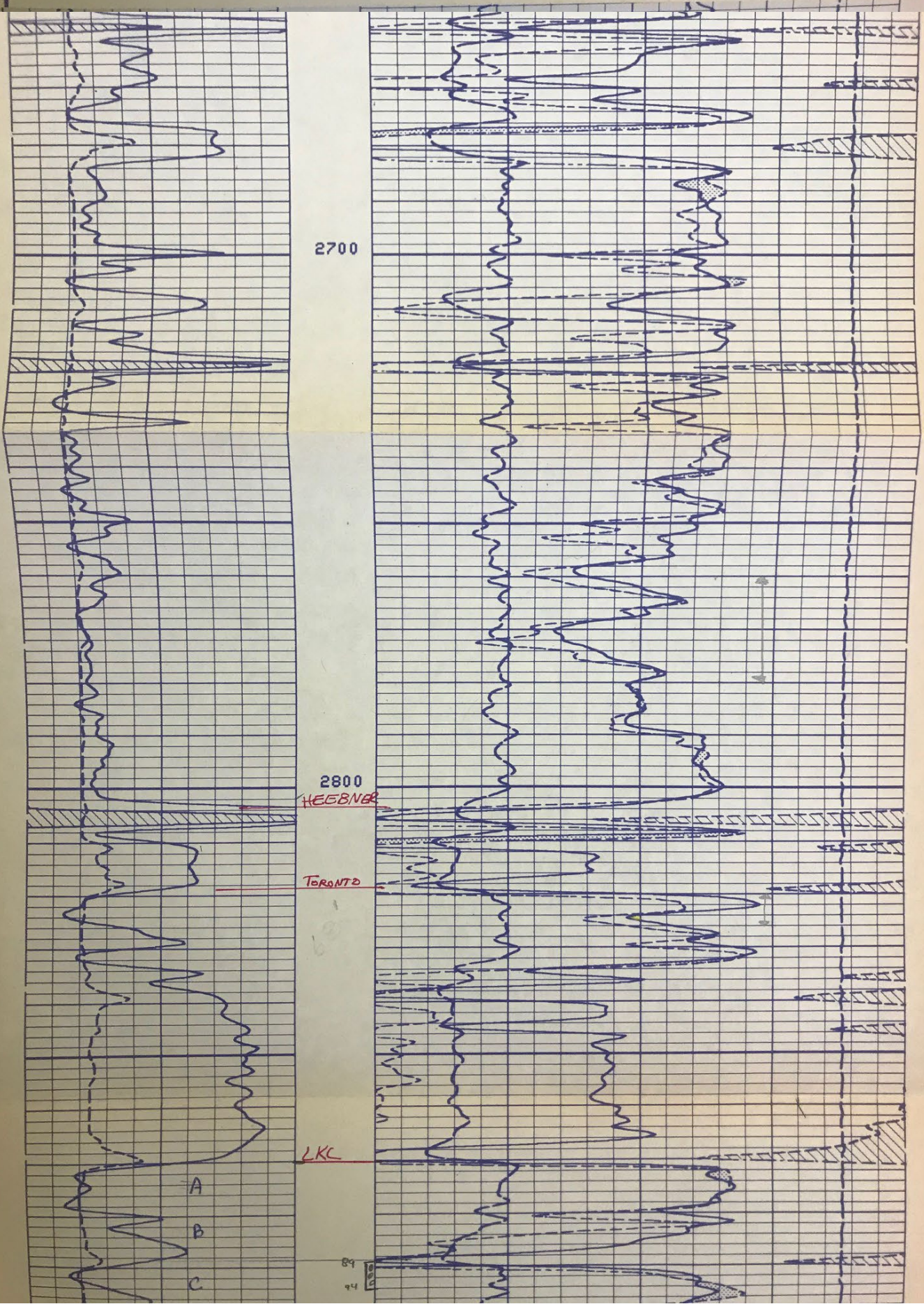

2700

2800

HEBNER

TORONTO

LKC

A  
B  
C

89  
94

STATE OF KANSAS  
RUSSELL  
COUNTY

# Affidavit of SS. Publication

**Frank Mercer**, being first duly sworn, deposes and says: That he is publisher of the *Russell County News*, a weekly newspaper printed in the State of Kansas, and published in and of general circulation in Russell County, Kansas, with a general paid circulation on a weekly basis in Russell County, Kansas, and that said newspaper is not a trade, religious or fraternal publication.

Said newspaper is a weekly published one day a week and has been published continuously and uninterruptedly in said county and state for a period of more than five years prior to the first publication of said notice; and has been admitted at the post office of Russell, Kansas, in said county as second class matter.

That the attached notice is a true copy thereof and was published in the regular and entire issue of said newspaper for 1 consecutive Week, the first publication thereof being made as aforesaid on the 15<sup>th</sup> day of July, 2021, with subsequent publications being made on the following dates:

\_\_\_\_\_, 20\_\_\_\_, \_\_\_\_\_, 20\_\_\_\_  
\_\_\_\_\_, 20\_\_\_\_, \_\_\_\_\_, 20\_\_\_\_  
\_\_\_\_\_, 20\_\_\_\_, \_\_\_\_\_, 20\_\_\_\_

Signed: [Signature]

Subscribed and sworn to before me this 15<sup>th</sup> day of July, 2021.

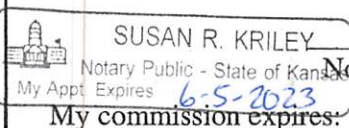
 SUSAN R. KRILEY  
Notary Public - State of Kansas  
My Appt Expires 6-5-2023  
My commission expires: \_\_\_\_\_

[Signature]  
Notary Public's Signature  
June 5, 2023

Publication Fee \$ 56.48  
Affidavit, Notary's Fee \$ 1.00  
Additional copies @ \$ \_\_\_\_\_  
Total Publication Fee \$ 57.48

## Legal Notice

**NOTICE OF FILING APPLICATION**

Published in the *Russell County News* Thursday, July 15, 2021

BEFORE THE STATE CORPORATION COMMISSION OF THE STATE OF KANSAS

thirty (30) days from the date of this publication. These protests shall be filed pursuant to Commission regulations and must state specific reasons why granting the application may cause waste, violate correlative rights or pollute the natural resources of the State of Kansas. All persons interested or concerned shall take notice of the foregoing and shall govern themselves accordingly.

RE: Fossil Creek Energy LLC - commingling of production in the G Miller lease and G Miller #27-31 well, located in Russell County, Kansas.

TO: All oil and gas producers, unleased mineral interest owners, landowners, and all persons whomsoever concerned. You are hereby notified that Fossil Creek Energy, LLC has filed an application for commingling of production from Lansing- Kansas City, Plattsmouth, and Toronto formations at the G Miller Lease, G Miller 27-31 well located in the NE 1/4 Sec. 31-14S-13W, Russell County, Kansas. Any persons who object to or protest this application shall be required to file their objections or protest with the Conservation Division of the State Corporation Commission of the State of Kansas within

Fossil Creek Energy, LLC  
PO Box 915  
Russell KS, 67665

July 15



CERTIFICATE OF SERVICE

Allison Ramsay, manager of Fossil Creek Energy, LLC, in the above entitled matter, certifies that on the 5<sup>th</sup> day of Aug 2021, a copy of the application herein was mailed to each of the parties indicated below. According to the records of Fossil Creek Energy, LLC, these parties constitute all operators of offset leases and landowners who are required to have notice of this action.

Signature: Allison Ramsay  
Printed Name: Allison Ramsay  
Title: Manager

Murfin Drilling Co., Inc  
Jason Oil Company, LLC  
Shields Oil Producers Inc.

250 N Water Ste 300, Wichita, KS 67202  
PO Box 701, Russell, KS 67665  
326 N Main, Russell, KS 67665

Fossil Creek Energy, LLC  
PO Box 915  
Russell KS, 67665  
785-310-9799

Conservation Division  
266 N. Main St., Ste. 220  
Wichita, KS 67202-1513



Phone: 316-337-6200  
Fax: 316-337-6211  
<http://kcc.ks.gov/>

Andrew J. French, Chairperson  
Dwight D. Keen, Commissioner  
Susan K. Duffy, Commissioner

Laura Kelly, Governor

August 20, 2021

Gavin Ramsay  
Fossil Creek Energy, LLC  
PO Box 915  
Russell, KS 67665-0915

RE: Approved Commingling CO082102  
G Miller 27-31  
API No. 15-167-22438-00-01

Dear Mr. Ramsay:

Your Application for Commingling (ACO-4) for the above described well has been reviewed and approved by the Kansas Corporation Commission (KCC) per K.A.R. 82-3-123. Notice was examined and found to be proper per K.A.R. 82-3-135a. No protest had been filed within the 15-day protest period.

Based upon the depth of the Lansing-Kansas City formation perforations, total oil production shall not exceed 100 BOPD and total gas production shall not exceed 50% of the absolute open flow (AOF).

File Form ACO-1 upon completion of the well to commingle.

Sincerely,

Rick Hestermann  
Production Department