

KEVIN L. KESSLER

CONSULTING PETROLEUM GEOLOGIST

(316) 522 - 7338

OPERATOR : MULL DRILLING CO. INC.		ELEVATION KB: 2702' GL: 2697' MEASUREMENTS FROM: KB	
LEASE : BEOUGHER	WELL # : 1 - 30		
LOCATION : 2337' FNL & 1330' FEL			
SEC : 30	TWP : 13 S		RGE : 27 W
COUNTY : GOVE		STATE : KANSAS	
CONTRACTOR: W W RIG # 8		CASING RECORD: SURFACE: 8 5/8" @ 209' PRODUCTION: NONE	
COMM: 05 - 31 - 2019			COMP: 06 - 08 - 2019
RTD: 4540'			LTD: 4541'
GEOLOGICAL SUPERVISION FROM: 3700'			TO: RTD
SAMPLES SAVED FROM: 3700'		TO: RTD	

FORMATION:	TOP	LOG DATUM	TOP	SAMPLE DATUM	COMP.	ELECTRICAL SURVEYS:
HEEBNER	3859	- 1157	3859	- 1157	- 04	DIL CNL/CDL MICRO SONIC
LANSING	3899	- 1197	3899	- 1197	- 04	
STARK	4125	- 1425	4125	- 1425	- 05	
BASE/KC	4176	- 1474	4176	- 1474	- 01	
FORT SCOTT	4380	- 1678	4380	- 1678	+ 03	
CHEROKEE	4408	- 1706	4408	- 1706	- 01	
MISSISSIPPI	4486	- 1784	4486	- 1784	- 07	

REFERENCE WELL FOR STRUCTURAL COMPARISON:
MULL 1-29 COBELY-BEOUGHER UNIT 29-13S-27W GOVE CO KS

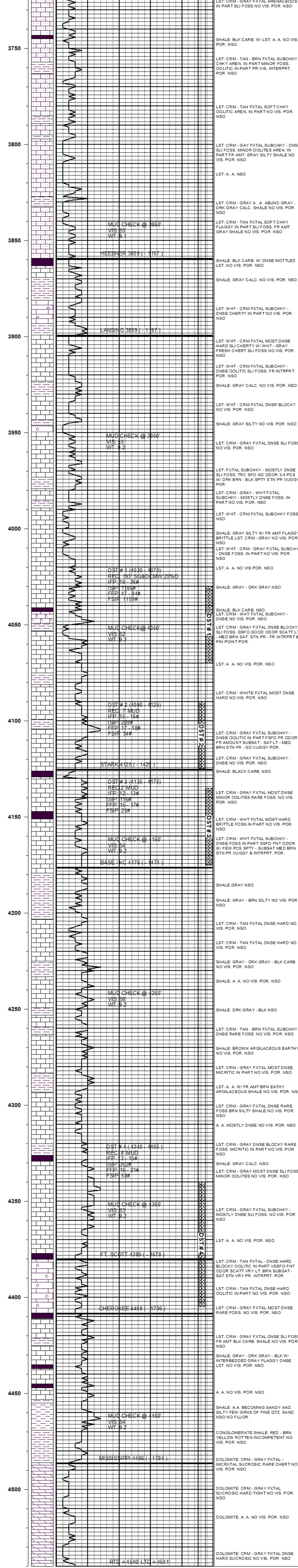

COMMENTS :
DUE TO NEGATIVE TEST RESULTS THIS WELL WAS PLUGGED AND ABANDONED

KEVIN L. KESSLER