

KANSAS CORPORATION COMMISSION
OIL & GAS CONSERVATION DIVISION

Form must be Typed
Form must be signed

TEMPORARY ABANDONMENT WELL APPLICATION

All blanks must be complete

OPERATOR: License#
Name:
Address 1:
Address 2:
City: State: Zip:
Contact Person:
Phone:
Contact Person Email:
Field Contact Person:
Field Contact Person Phone:

API No. 15-
Spot Description:
Sec. Twp. S. R.
feet from N / S Line of Section
feet from E / W Line of Section
GPS Location: Lat: , Long:
Datum: NAD27 NAD83 WGS84
County: Elevation: GL KB
Lease Name: Well #:
Well Type: (check one) Oil Gas OG WSW Other:
SWD Permit #: ENHR Permit #:
Gas Storage Permit #:
Spud Date: Date Shut-In:

Table with 7 columns: Conductor, Surface, Production, Intermediate, Liner, Tubing. Rows include Size, Setting Depth, Amount of Cement, Top of Cement, Bottom of Cement.

Casing Fluid Level from Surface: How Determined? Date:
Casing Squeeze(s): to w / sacks of cement, to w / sacks of cement. Date:
Do you have a valid Oil & Gas Lease? Yes No
Depth and Type: Junk in Hole at Tools in Hole at Casing Leaks: Yes No Depth of casing leak(s):
Type Completion: ALT. I ALT. II Depth of: DV Tool: w / sacks of cement Port Collar: w / sack of cement
Packer Type: Size: Inch Set at: Feet
Total Depth: Plug Back Depth: Plug Back Method:

Geological Date:

Table with 4 columns: Formation Name, Formation Top, Formation Base, Completion Information. Rows 1 and 2.

UNDER PENALTY OF PERJURY I HEREBY ATTEST THAT THE INFORMATION CONTAINED HEREIN IS TRUE AND CORRECT TO THE BEST OF MY KNOWLEDGE

Submitted Electronically

Do NOT Write in This Space - KCC USE ONLY
Date Tested: Results: Date Plugged: Date Repaired: Date Put Back in Service:
Review Completed by: Comments:
TA Approved: Yes Denied Date:

Mail to the Appropriate KCC Conservation Office:

Table with 2 columns: Office Address, Phone. Rows for District Office #1, #2, #3, #4.

WELL Neckell #4

CASING PRESSURE.....

ΔP.....

ΔT.....

PRODUCTION RATE.....

JOINTS TO LIQUID..... 82

DISTANCE TO LIQUID..... 2460

P8HP.....

SBHP.....

PRD RATE EFF, %.....

MAX PRODUCTION.....

09/09/2021 10:11:13

QUIET WELL

UPPER COLLARS A: 8.6

P-P 0.099 mV

LIQUID LEVEL A: 5.0

P-P 1.80 mV

ECHOMETER COMPANY PHONE-940-767-4334

A 8.6 5.0

A 8.6 7.1

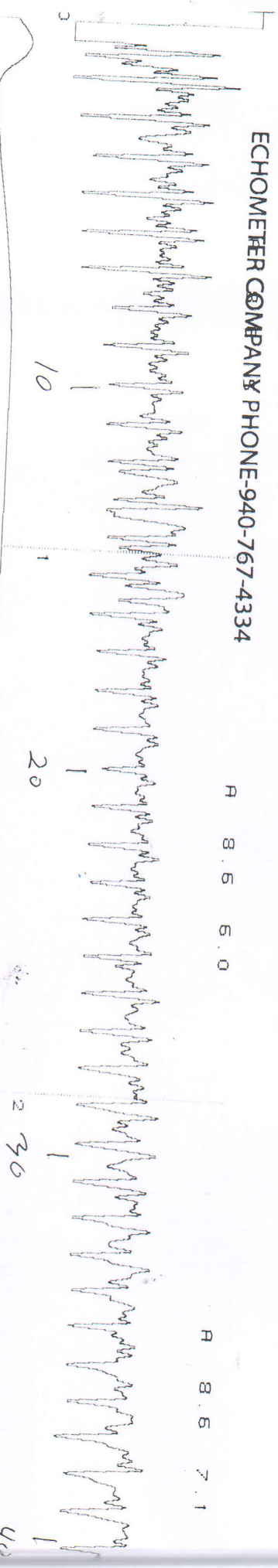

A 8.6 1.2 V.L.O.2 A 8.6 2.4

A 8.6 2.7

A 8.6 8.1 ECHOMETER COMPANY PHONE-940-767-4334

A 8.6 8.6

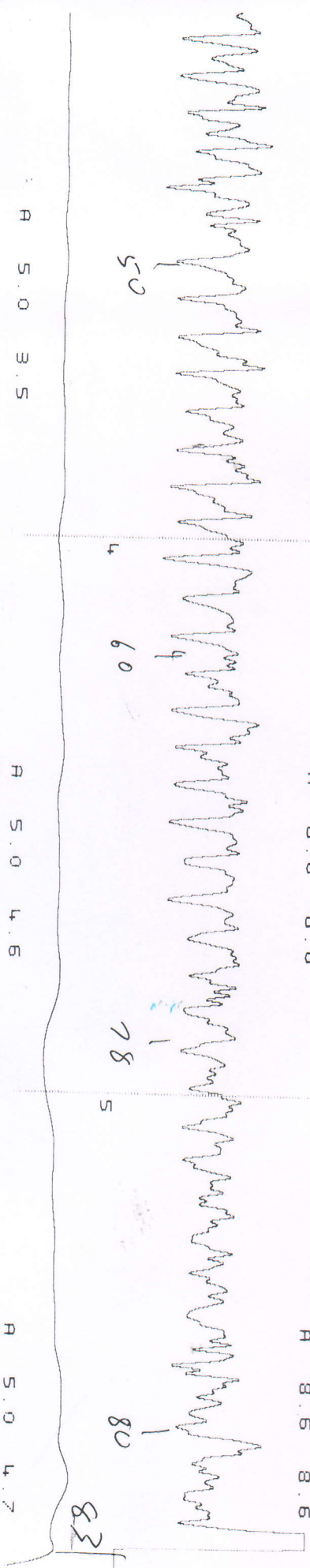

A 8.6 3.5

A 8.6 4.6

A 8.6 4.7

September 15, 2021

Larry Ressler  
Ressler Well Service, Inc.  
PO BOX 525  
BURRTON, KS 67020-0525

Re: Temporary Abandonment  
API 15-155-02817-00-00  
NEUFELDT 4  
NW/4 Sec.12-23S-04W  
Reno County, Kansas

Dear Larry Ressler:

"Your temporary abandonment (TA) application for the well listed above has been approved. In accordance with K.A.R. 82-3-111 the TA status of this well will expire 09/14/2022.

- \* If you return this well to service or plug it, please notify the District Office.
- \* If you sell this well you are required to file a Transfer of Operator form, T-1.
- \* If the well will remain temporarily abandoned, you must submit a new TA application, CP-111, before 09/14/2022.

You may contact me at the number above if you have questions.

Very truly yours,

Virgil Clothier"