



MF

PAGE	CUST NO	YARD #	INVOICE DATE
1 of 2	1000335	1718	08/05/2019
INVOICE NUMBER			
93023435			

Pratt (620) 672-1201
 B BEREEXO LLC
 I 2020 N BRAMBLEWOOD
 L WICHITA
 L KS US 67206
 T
 O ATTN: VICKEY LOVETTE

J LEASE NAME BROWN #3-1
 O LOCATION
 B COUNTY STEVENS
 S STATE KS
 I JOB DESCRIPTION Cement-New Well Casing/Pi
 T JOB CONTACT
 E

JOB #	EQUIPMENT #	PURCHASE ORDER NO.	TERMS	DUE DATE
41185976			Net - 30 days	09/04/2019

	QTY	U of M	UNIT PRICE	INVOICE AMOUNT
<i>For Service Dates: 08/02/2019 to 08/02/2019</i>				
0041185976				
171819545L Cement-New Well Casing/Pi 08/02/2019 CEMENT 2- STAGE				
A-Serv Lite	125.00	SK	9.62	1,202.50 T
AA2 Premium Cement	290.00	SK	7.03	2,038.70 T
A-Serv Lite	425.00	SK	9.62	4,088.50 T
AA2 Premium Cement	50.00	SK	7.03	351.50 T
C-41P	80.00	LB	1.48	118.40 T
Celloflake	138.00	LB	1.48	204.24 T
C-17	160.00	LB	8.88	1,420.80 T
Gypsum	1,600.00	LB	0.37	592.00 T
Gilsonite	1,701.00	LB	0.37	629.37 T
1886 LB - Salt	1.00	LB	358.34	358.34 T
Light Vehicle Mileage	60.00	MI	1.85	111.00
Heavy Equipment Mileage	240.00	MI	2.96	710.40
Ton Mileage	2,397.00	MI	1.14	2,732.58
890 SK-Blending & Mixing Service Charge	1.00	SK	471.70	471.70
Depth Charge, 5001-6000'	1.00	HR	1,102.00	1,102.00
Additional Stage Charge	1.00	HR	820.80	820.80
Plug Container Utilization Charge	1.00	EA	92.50	92.50
Data Acquisition / Strip Chart	1.00	EA	129.50	129.50
5 1/2" Float Shoe(Blue)	1.00	EA	425.00	425.00
5 1/2" Latch Down Plug & Assembly (Red)	1.00	EA	850.00	850.00
Two Stage Cement Collar, 5 1/2" (Red)	1.00	EA	6,100.00	6,100.00
5 1/2" Basket (Blue)	4.00	EA	290.00	1,160.00
Turbolizer, 5 1/2" (Blue)	22.00	EA	110.00	2,420.00
Service Supervisor Charge	1.00	EA	75.00	75.00



PAGE	CUST NO	YARD #	INVOICE DATE
2 of 2	1000335	1718	08/05/2019
INVOICE NUMBER			
93023435			

Pratt (620) 672-1201
 B BEREXCO LLC
 I 2020 N BRAMBLEWOOD
 L WICHITA
 L KS US 67206
 T
 O ATTN: VICKEY LOVETTE

J LEASE NAME BROWN #3-1
 O LOCATION
 B COUNTY STEVENS
 S STATE KS
 I JOB DESCRIPTION Cement-New Well Casing/Pi
 T
 E JOB CONTACT

JOB #	EQUIPMENT #	PURCHASE ORDER NO.	TERMS	DUE DATE
41185976			Net - 30 days	09/04/2019

	QTY	U of M	UNIT PRICE	INVOICE AMOUNT
Driver Charge	3.00	EA	35.00	105.00

ACP per bid

PLEASE REMIT TO:	SEND OTHER CORRESPONDENCE TO:		
BASIC ENERGY SERVICES, LP	BASIC ENERGY SERVICES, LP	SUB TOTAL	28,309.83
PO BOX 841903	801 CHERRY ST, STE 2100	TAX	825.33
DALLAS, TX 75284-1903	FORT WORTH, TX 76102	INVOICE TOTAL	29,135.16



1700 S. Country Estates Road
 Liberal, KS 67901
 PH (620)-624-2277 FAX (620) 624-2280

SERVICE ORDER - 1718 19545 L

Date: 8/2/2019

Well Name: Brown # 3-1 Location: 1 - 31S - 35W
 County - State: Stevens, Kansas RRC #: 19573-24
 Type Of Service: Z-42 Cement 2- Stage Customer's Order #: 1060335-
 Customer: Berexco LLC

Address: 2020 N. Bramblewoos
Wichita, Kansas 67206-1094

As a consideration, the above named Customer agrees to pay Basic Energy Services in accord with the rates and terms stated in Basic Energy Services current price lists. Invoices are payable NET 30 (SEE 10.2) after date of invoice. Upon Customer's default in payment of Customer's account by such date, Customer agrees to pay interest thereon after default at 18% per annum. In the event it becomes necessary to employ an attorney to enforce collection of said account, Customer agrees to pay all the collection costs and attorney fees. These terms and conditions shall be governed by the laws of the state where services are performed or equipment or materials are furnished.

Basic Energy Services, warrants only fit to the products, supplies and materials and that the same are free from defects in workmanship. THERE ARE NO WARRANTIES, EXPRESS OR IMPLIED, MERCHANTABILITY, FITNESS FOR A PARTICULAR PURPOSE OR OTHERWISE WHICH EXTEND BEYOND THOSE STATED IN THE IMMEDIATELY PRECEDING SENTENCE. Basic Energy Services, liability and Customer's exclusive remedy in any cause of action (whether in contract, tort, product liability, breach of warranty or otherwise) arising out of the sale or use of any products, supplies, or materials upon their return to Basic Energy Services, is expressly limited to the replacement of such products, supplies or materials, or, at Basic Energy Services, option, to the allowance to the Customer of credit for the cost of such items. In no event shall Basic Energy Services be liable for special, indirect, punitive or consequential damages.

CODE	QTY	UOM	DESCRIPTION	PRICE	TOTAL
BC119	125	SK	A-Serv Lite	26.00	3250.00
BC145	290	SK	AA2 Premium Cement	19.00	5510.00
BC119	425	SK	A-Serv Lite	26.00	11050.00
BC145	50	SK	AA2 Premium Cement	19.00	950.00
CC105	80	LB	C-41P	4.00	320.00
CC102	138	LB	Celloflake	4.00	552.00
CC187	160	LB	C-17	24.00	3840.00
CC113	1600	LB	Gypsum	1.00	1600.00
CC201	1701	LB	Gilsonite	1.00	1701.00
CC111	1886	LB	Salt	0.50	943.00
ME101	60	MI	Light Vehicle Mileage	5.00	300.00
ME102	240	MI	Heavy Equipment Mileage	8.00	1920.00
TM	2397	MI	Ton Mileage	3.00	7191.00
CE240	890	SK	Blending & Mixing Service Charge	1.40	1246.00
CC6	1	HR	Depth Charge, 5001-6000'	2900.00	2900.00
CE409	1	HR	Additional Stage Charge	2160.00	2160.00
CE504	1	EA	Plug Container Utilization Charge	250.00	250.00
CC505	1	EA	Data Acquisition / Strip Chart	350.00	350.00
CF851	1	Ea	5 1/2" Float Shoe(Blue)	425.00	425.00
CF601	1	Ea	5 1/2" Latch Down Plug & Assembly (Red)	850.00	850.00
CF401	1	Ea	Two Stage Cement Collar, 5 1/2" (Red)	6100.00	6100.00
CF1901	4	Ea	5 1/2" Basket (Blue)	290.00	1160.00
CF1651	22	Ea	Turbolizer, 5 1/2" (Blue)	110.00	2420.00
BE143	1	Ea	Supervisor	75.00	75.00
BE144	3	EA	Driver	35.00	105.00
				Book Total:	\$57,168.00
				Taxes:	
				Disc. Price:	\$28,309.83

PUMP TRUCK NUMBER: 37223 19572

DRIVER: Jayne Torres

Victoria Corra
 BASIC ENERGY SERVICES

THIS JOB WAS SATISFACTORILY COMPLETED YES NO
 OPERATION OF EQUIPMENT WAS SATISFACTORY
 PERFORMANCE OF PERSONEL WAS SATISFACTORY

X Bob Thompson
 CUSTOMER OR HIS AGENT

Customer Comments or Concerns:

Samuel Eaker
Jose Martinez

Vtd



Liberal Yard #1717 - Phone 620-624-2277 - 1700 S. Country Estates Road, Liberal KS 67901

PRESSURE PUMPING

Job Log

Customer:	Berexco LLC	Cement Pump No.:	37223 19572 24HRS	Operator TRK No.:	78868	
Address:	2020 N. Bramblewoos	Ticket #:	1718 19545 L	Bulk TRK No.:	33021 14284 Samuel	37712 19883 Jaime
City, State, Zip:	Wichita, Kansas 67206-1094	Job Type:	Z-42 Cement 2- Stage			
Service District:	1718-Liberal Ks	Well Type:	NEW			
Well Name and No.:	Brown # 3-1	Well Location:	1 - 31S - 35W	County:	Stevens	State: Kansas

Type of Cmt	Sacks	Additives	Truck Loaded On		
A Serv Lite	125	1/4 pps Celloflake	33021 14284 Samuel	Front	Back
AA-2 Premium Cement	290	10% Gyp Seal, 10% Salt, 5pps Gilsonite, .5 Fluid Loss, .25pps Defoamer	37712 19883 Jaime	Front	Back
				Front	Back

Lead/Tail:	Weight #1 Gal.	Cu/Ft/sk	Water Requirements	CU. FT.	Man Hours / Personnel	
Lead:	12.6	1.89	10.29	236.25	TT Man Hours:	80
Tail:	14.8	1.51	6.65	437.9	# of Men on Job:	4

Time (am/pm)	(BPM)	Volume (BBLS)	Pumps		Pressure (PSI)		Description of Operation and Materials	
			T	C	Tubing	Casing		
10:00am							Arrived at location	
17:00pm							Spot trucks/Rig up	
21:00pm							Safety meeting	
21:32pm							Pressue test lines to 2500psi	
21:34pm	2	10				80	Pump 10bbbs of fresh water spacer	
21:51pm	5	42				120	Pump 42bbbs of lead from 125sks at 12.6lbs	
22:03pm	5	78				100	Pump 78bbbs of tail from 290sks at 14.8lbs	
22:37pm							Shut down/Drop Plug/Wash pump and lines to pit	
22:40pm							Start Displacement of 135bbbs-60 with water and the last 75 with mud	
22:46pm	6	20				zero	20bbbs gone with fresh water	
22:52pm	6	40				zero	40bbbs gone with fresh water	
23:00pm	2	60				zero	60bbbs gone with fresh water	
23:06pm	5	80				300	80bbbs gone with mud	
23:10pm	5	100				600	100bbbs gone with mud	
23:14pm	5	120				900	120bbbs gone with mud	
23:15pm	5	125				800	125bbbs gone with mud/Slow down rate	
23:19pm	3	135				1600	Bump plug/Hold for 3 minutes	
23:22pm							Release pressure to check if float holds	
22:26pm	23:26pm						Drop opening tool for dv tool	
22:46pm	23:43pm					800	Open DV Tool	
							Changed lines to rig crew so they can circulate	
Size Hole	7 7/8	Depth	5751			TYPE	Baffle/DV Tool	
Size & Wt. Csg.	5 1/2 15.5#	Depth	5751	New / Used		Baffle	5708	Depth
Landig Psi	500+	Depth				DV Tool	3189	Depth
Shoe joint	43	Type				Perfs		CIBP

Customer Signature: <i>[Signature]</i>	Basic Representative:	Victor A. Corona
	Basic Signature:	<i>[Signature]</i>
	Date of Service:	8/2/2019



Liberal Yard #1717 - Phone 620-624-2277 - 1700 S. Country Estates Road, Liberal KS 67901

PRESSURE PUMPING Job Log

Customer:	Berexco LLC	Cement Pump No.:	37223 19572 24HRS	Operator TRK No.:	78868	
Address:		Ticket #:	1718 19545 L	Bulk TRK No.:	33021 14284 Samuel	37712 19883 Jaime
City, State, Zip:		Job Type:	Z-42 Cement 2- Stage			
Service District:	1718-Liberal Ks	Well Type:	NEW			
Well Name and No.:	Brown # 3-1	Well Location:	1 - 31S - 35W	County:	Stevens	State: Kansas

Type of Cmt	Sacks	Additives	Truck Loaded On		
A Serv Lite	425	1/4 pps Celloflake	33021 14284 Samuel	Front	Back
AA-2 Premium Cement	50	10% Gyp seal, 10% Salt, 5pps Gilsonite, .5 Fluid-loss, .25pps Defoamer	37712 19883 Jaime	Front	Back
				Front	Back

Lead/Tail:	Weight #1 Gal.	Yield	Water Requirements	CU. FT.	Man Hours / Personnel	
Lead:	12.6	1.89	10.29	803.25	TT Man Hours:	80
Tail:	14.8	1.51	6.65	75.5	# of Men on Job:	4

Time (am/pm)	(BPM)	Volume (BBLS)	Pumps		Pressure(PSI)		Description of Operation and Materials
			T	C	Tubing	Casing	
							Start Second Stage
							Change to our Lines
4:08am	3	16				zero	Pump 16bbbs of cement to fill
							Rat and Mouse hole from 50sks
4:24am	5	126				100	Pump 126bbbs of lead from 375sks at 12.6lbs
4:46am	5	13				120	Pump 13bbbs from 50sks at 14.8lbs
4:52am							Shut Down/Drop Plug/Wash pump and lines to pit
4:57am							Start displacement of 75bbbs with fresh water
5:02am	5	20				250	20bbbs gone
5:07am	5	40				400	40bbbs gone
5:12am	4	60				700	60bbbs gone
5:14am	4	65				800	65bbbs gone/Slow down rate
5:18am	2.5	75				1450	Bump plug/Hold for 5 minutes
							Release pressure to check if float holds
							Got 15bbbs of cement to surface
							Rig down
							Job Completed
							Thanked company man and rig crew

Size Hole	7 7/8	Depth	5751		TYPE	Baffle/DV Tool	
Size & Wt. Csg.	5 1/2 15.5#	Depth	5751	New / Used	Baffle	5708	Depth
Landing PSI	500+	Depth	0		DV Tool	3189	Depth
Shoe Joint	43	Type			Perfs		CIBP

Customer Signature:	<i>[Signature]</i>	Basic Representative:	Victor A. Corona
		Basic Signature:	<i>[Signature]</i>
		Date of Service:	8/2/2019

Berexco LLC
1st Stage-5 1/2 Production
Brown 3-1
8/1/2019

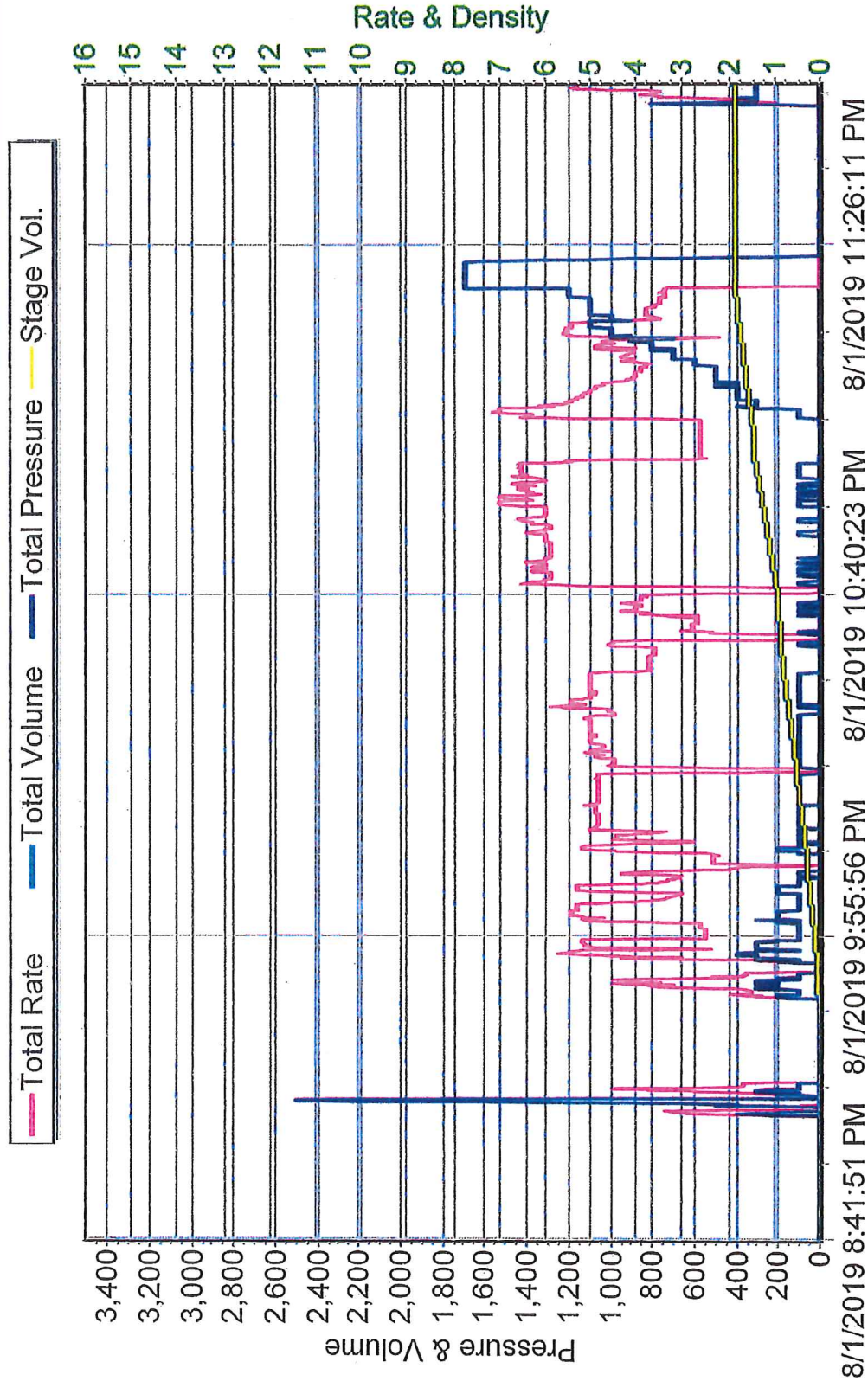

Berexco LLC
5 1/2 Production/2nd Stage
Brown 3-1
8/2/2019

