



V1200

PAGE	CUST NO	YARD #	INVOICE DATE
1 of 1	1002661	1718	10/22/2019
INVOICE NUMBER			
93073040			

Pratt (620) 672-1201
 B MC COY PETROLEUM CORP
 L PO Box: 39
 L SPIVEY
 T KS US 67142
 O ATTN: ACCOUNTS PAYABLE

J LEASE NAME Whitaker Trust B 1-27
 O LOCATION
 B COUNTY Haskell
 S STATE KS
 I JOB DESCRIPTION Cement-New Well Casing/Pi
 E JOB CONTACT

W03019
①

JOB #	EQUIPMENT #	PURCHASE ORDER NO.	TERMS	DUE DATE
41193492	19919		Net - 30 days	11/21/2019

	QTY	U of M	UNIT PRICE	INVOICE AMOUNT
<i>For Service Dates: 10/20/2019 to 10/20/2019</i>				
0041193492				
171819807L Cement-New Well Casing/Pi 10/20/2019 Cement Production Casing - 5 1/2"				
AA2 Premium Cement	200.00	SK		
60/40 Poz	50.00	SK		
Gilsonite	940.00	LB		
Salt	960.00	LB		
Gilsonite	1,001.00	LB		
C-19	94.00	LB		
C-41P	94.00	LB		
Cement Gel	86.00	LB		
Mud Flush	1,000.00	GAL		
Depth Charge, 5001-6000'	1.00	HR		
Light Vehicle Mileage	40.00	MI		
Heavy Equipment Mileage	80.00	MI		
Ton Mileage	462.00	MI		
Blending & Mixing Service Charge	250.00	SK		
Auto Fill Float Shoe 5 1/2" (Blue)	1.00	EA		
Latch Down Plug & Baffle, 5 1/2" (Blue)	1.00	EA		
Turbolizer, 5 1/2" (Blue)	7.00	EA		
Service Supervisor Charge	1.00	EA		
Driver Charge	2.00	EA		

11915
Cemented new 5 1/2" casing

PLEASE REMIT TO:	SEND OTHER CORRESPONDENCE TO:	SUB TOTAL
BASIC ENERGY SERVICES, LP	BASIC ENERGY SERVICES, LP	TA
PO BOX 841903	801 CHERRY ST, STE 2100	INVOICE TOTAL
DALLAS, TX 75284-1903	FORT WORTH, TX 76102	



1700 S. Country Estates Road
 Liberal, KS 67901
 PH (620)-624-2277 FAX (620) 624-2280

SERVICE ORDER - 1718 19807 L

Date: 10/20/2019

TTL MHA 38

Well Name: Whitaker Trust "B" #1-27 Location: 27,29,31
 County - State: Haskell, Kansas RRC #: 19919-9.5
 Type Of Service: Z-42 Cement Production Casing Customer's Order #: 1002661-3007316
 Customer: McCoy Petroleum Corporation

Address: 9342 E. Central Wichita, Kansas 67206
 PO BOX 39 SPIVEX KS 67142

As a consideration, the above named Customer agrees to pay Basic Energy Services in accord with the rates and terms stated in Basic Energy Services current price lists. Invoices are payable NET 30 (SEE 10.2) after date of invoice. Upon Customer's default in payment of Customers account by such date, Customer agrees to pay interest thereon after default at 18% per annum. In the event it becomes necessary to employ an attorney to enforce collection of said account, Customer agrees to pay all the collection costs and attorney fees. These terms and conditions shall be governed by the laws of the state where services are performed or equipment or materials are furnished.

Basic Energy Services, warrants only title to the products, supplies and materials and that the same are free from defects in workmanship. THERE ARE NO WARRANTIES, EXPRESS OR IMPLIED, MERCHANTABILITY, FITNESS FOR A PARTICULAR PURPOSE OR OTHERWISE WHICH EXTEND BEYOND THOSE STATED IN THE IMMEDIATELY PRECEDING SENTENCE. Basic Energy Services, liability and Customer's exclusive remedy in any cause of action (whether in contract, tort, product liability, breach of warranty or otherwise) arising out of the sale or use of any products, supplies, or materials upon their return to Basic Energy Services, is expressly limited to the replacement of such products, supplies or materials or, at Basic Energy Services, option, to the allowance to the Customer of credit for the cost of such items. In no event shall Basic Energy Services be liable for special, indirect, punitive or consequential damages.

CODE	QTY	UOM	DESCRIPTION	PRICE	TOTAL
BC145	200	SK	AA2 Premium Cement		
BC132	50	SK	60/40 Poz		
CC201	940	LB	Gilsonite		
CC111	960	LB	Salt		
CC201	1001	LB	Gilsonite		
CC148	94	LB	C-17		
CC105	94	LB	C-41P		
CC200	86	LB	Cement Gel		
CC151	1000	GAL	Mud Flush		
CC6	1	HR	Depth Charge, 5001-6000'		
ME101	40	MI	Light Vehicle Mileage		
ME102	80	MI	Heavy Equipment Mileage		
TM	462	MI	Ton Mileage		
CE240	250	SK	Blending & Mixing Service Charge		
CF1251	1	Ea	Auto Fill Float Shoe 5 1/2" (Blue)		
CF807	1	Ea	Latch Down Plug & Baffle, 5 1/2" (Blue)		
CF1651	7	Ea	Turbolizer, 5 1/2" (Blue)		
BE143	1	Ea	Supervisor		
BE144	2	EA	Driver		

PUMP TRUCK NUMBER: 38117, 19919
 DRIVER: Jesse Paxton, Jose Martinez
 Daniel Beck
 BASIC ENERGY SERVICES

THIS JOB WAS SATISFACTORILY COMPLETED
 OPERATION OF EQUIPMENT WAS SATISFACTORY
 PERFORMANCE OF PERSONEL WAS SATISFACTORY
 X Alan Liff
 CUSTOMER OR HIS AG

Customer Comments or Concerns:



Liberal Yard #1717 - Phone 620-624-2277 - 1700 S. Country Estates Road, Liberal KS 67901

PRESSURE PUMPING

Job Log

Customer:	McCoy Petroleum Corporation	Cement Pump No.:	38117, 19919 7.5Hrs.	Operator TRK No.:	96816
Address:	9342 E. Cemtral	Ticket #:	1718 19807 L	Bulk TRK No.:	27808, 19578 Corey
City, State, Zip:	Wichita, Kansas 67206	Job Type:	Z-42 Cement Production Casing		
Service District:	1718 - Liberal, Ks.	Well Type:	OLD		
Well Name and No.:	Whitaker Trust "B" #1-27	Well Location:	27,29,31	County:	Haskell
				State:	Kansas

Type of Cmt	Sacks	Additives	Truck Loaded On		
AA2 Premium Cement	200	10% Gypsum, 10% Salt, 5#sk Gilsonite, .5#sk Fluid Loss, .5#sk Defoamer	27808, 19578 Corey	Front	Back
60/40 Poz	50	4% Gel	27808, 19578	Front	Back
				Front	Back

Lead/Tail:	Weight #1 Gal.	Cu/Ft/sk	Water Requirements	CU. FT.	Man Hours / Personnel	
Tail:	14.8	1.51	6.64	302	TT Man Hours:	38
Rat & Mouse:	13.8	1.42	6.89	71	# of Men on Job:	3

Time (am/pm)	(BPM)	Volume (BBLS)	Pumps		Pressure (PSI)		Description of Operation and Materials
			T	C	Tubing	Casing	
22:30							ON LOCATION & SAFETY MEETING
1:40							RIG UP
4:00 AM							RIG TO CIRCULATE / LOSE & REGAIN CIRC.
6:39 AM							RIG TO PT
6:43 AM							PRESSURE TEST TO 2600PSI
6:44 AM	5	23.8				360	PUMP 1000GAL MUD FLUSH
6:54	6	53.7 slurry				500	PUMP 200SX TAIL @ 14.8#
7:06							SHUTDOWN / DROP PLUG / WP
7:10 AM	6.6	10 THRU 90				160	DISPLACE
	6.3	100				280	LOSE CIRC. @ 75BBL, REGAIN CIRC. @ 88BBL
	6.3	110				490	
	6.2	120				680	
7:30	6.1	122				740	SLOW RATE TO 2.0BPM @ 590PSI
	2	130				760	
7:36	2	132.9				810	LAND PLUG / PRESSURE UP TO 1500PSI
7:38							RELEASE BACK --- PLUG HELD
7:48		12.6 slurry					PLUG RAT & MOUSE W/ 50SX
							JOB COMPLETE

Size Hole	7 7/8"	Depth	5629'		TYPE	Plug Container	
Size & Wt. Csg.	5 1/2" 15.5#	Depth	5628.39'	New / Used	Packer	Depth	
Landing Press.	716.6psi	Depth			Retainer	Depth	
Shoe Jt.	43.24'	Type			Perfs	CIBP	

Customer Signature: <i>[Signature]</i>	Basic Representative:	Daniel Beck
	Basic Signature:	<i>[Signature]</i>
	Date of Service:	10/20/2019

McCoy Operating WhitakerT127

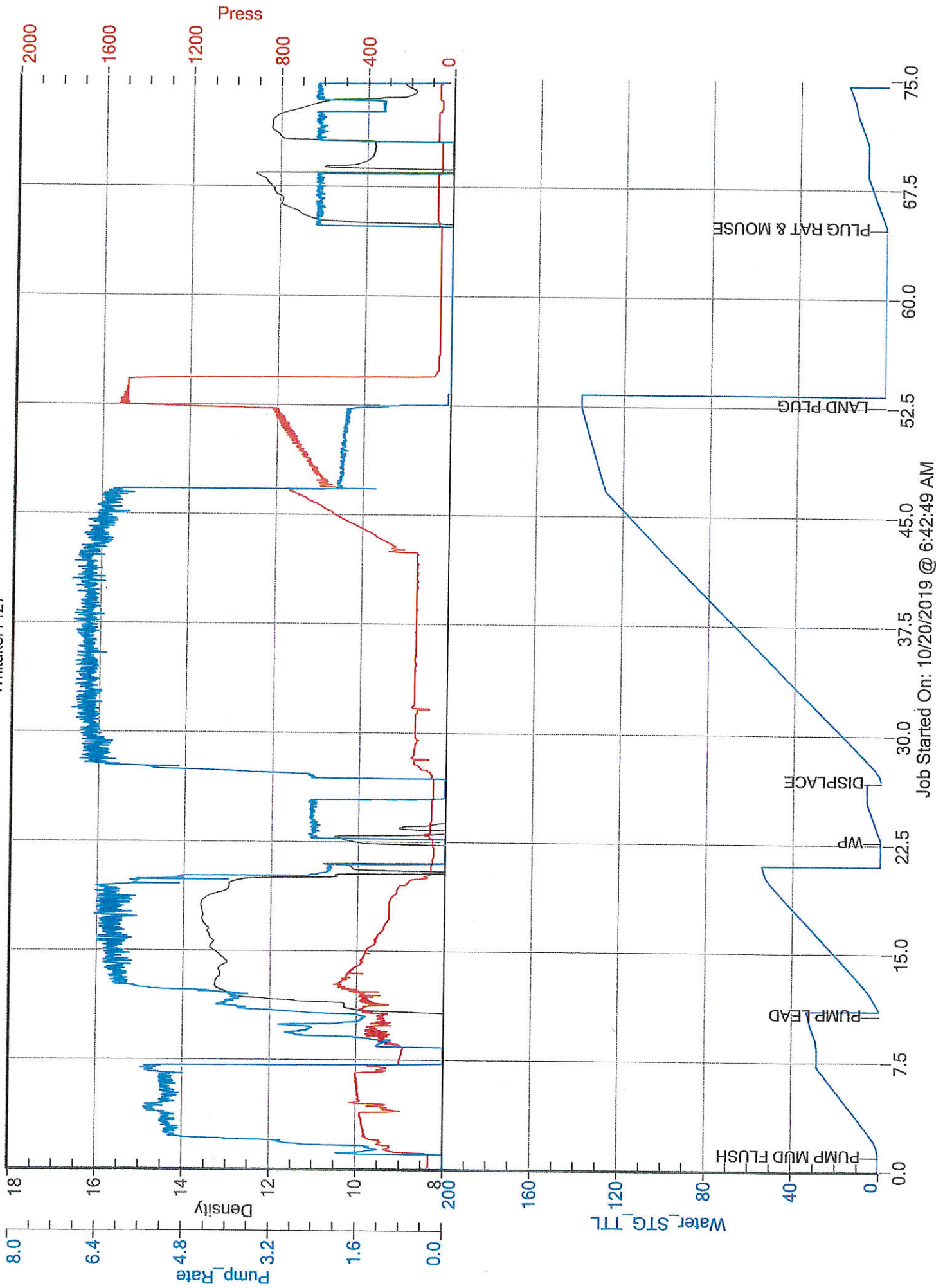

Job Started On: 10/20/2019 @ 6:42:49 AM