

KANSAS CORPORATION COMMISSION
OIL & GAS CONSERVATION DIVISION

TEMPORARY ABANDONMENT WELL APPLICATION

OPERATOR: License#
Name:
Address 1:
Address 2:
City: State: Zip:
Contact Person:
Phone:
Contact Person Email:
Field Contact Person:
Field Contact Person Phone:

API No. 15-
Spot Description:
Sec. Twp. S. R.
GPS Location: Lat: Long:
Datum: NAD27 NAD83 WGS84
County: Elevation:
Lease Name: Well #:
Well Type: Oil Gas OG WSW Other:
SWD Permit #: ENHR Permit #:
Gas Storage Permit #:
Spud Date: Date Shut-In:

Table with 7 columns: Conductor, Surface, Production, Intermediate, Liner, Tubing. Rows include Size, Setting Depth, Amount of Cement, Top of Cement, Bottom of Cement.

Casing Fluid Level from Surface: How Determined? Date:
Casing Squeeze(s): to w / sacks of cement, to w / sacks of cement. Date:
Do you have a valid Oil & Gas Lease? Yes No
Depth and Type: Junk in Hole at Tools in Hole at Casing Leaks: Yes No Depth of casing leak(s):
Type Completion: ALT. I ALT. II Depth of: DV Tool: w / sacks of cement Port Collar: w / sack of cement
Packer Type: Size: Inch Set at: Feet
Total Depth: Plug Back Depth: Plug Back Method:

Geological Data:

Table with 4 columns: Formation Name, Formation Top, Formation Base, Completion Information. Rows 1 and 2.

UNDER PENALTY OF PERJURY I HEREBY ATTEST THAT THE INFORMATION CONTAINED HEREIN IS TRUE AND CORRECT TO THE BEST OF MY KNOWLEDGE

Submitted Electronically

Do NOT Write in This Space - KCC USE ONLY
Date Tested: Results: Date Plugged: Date Repaired: Date Put Back in Service:
Review Completed by: Comments:
TA Approved: Yes Denied Date:

Mail to the Appropriate KCC Conservation Office:

Map of Kansas with 4 numbered districts. Table with 3 columns: District Office Name, Address, Phone Number.

Group: MyWells Well: GLENN MCCULLEY # 1 (acquired on: 01/11/22 12:12:48 )

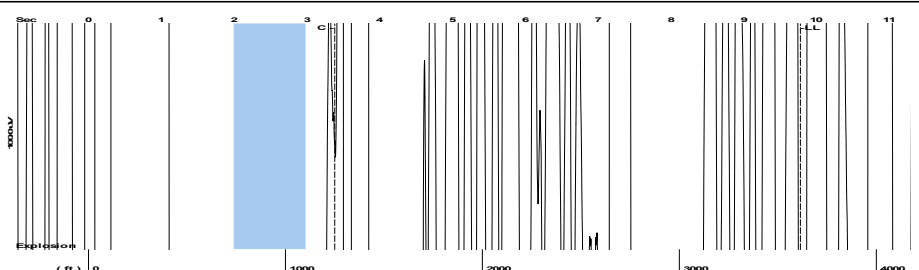

Filter Type High Pass Automatic Collar Count Yes Time 9.772 sec  
 Manual Acoustic Veloc 752.076 ft/s Manual JTS/sec 11.8624 Joints 114.007 Jts  
 Depth 3614.01 ft

[ 2.0 to 3.0 (Sec) ]

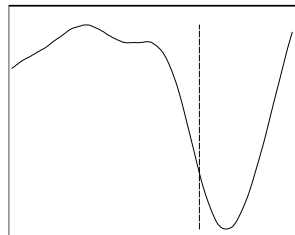
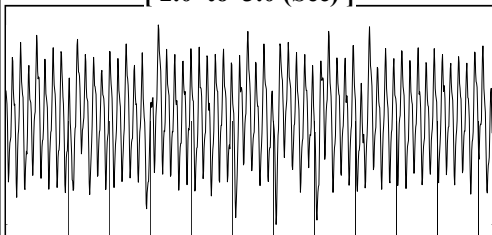

**Analysis Method: Automatic**

Group: MyWells Well: GLENN MCCULLEY # 1 (acquired on: 01/11/22 12:12:48 )



Change in Pressure 0.00 psi NONE Range 0 - ? psi  
 Change in Time 0.00 min

Group: MyWells Well: GLENN MCCULLEY # 1 (acquired on: 01/11/22 12:12:48 )

<b>Production</b>	<b>Potential</b>	<b>Casing Pressure</b>
Current		0.0 psi (g)
Oil - * -	- * - BBL/D	Casing Pressure Buildup
Water - * -	- * - BBL/D	- * - psi
Gas - * -	- * - Mscf/D	- * - min
		Gas/Liquid Interface Pressure
		- * - psi (g)
<b>IPR Method</b>	<b>Vogel</b>	<b>Liquid Level Depth</b>
PBHP/SBHP	- * -	3614.01 ft
Production Efficiency	0.0	<b>Pump Intake Depth</b>
		- * - ft
Oil 40 deg.API		<b>Formation Depth</b>
Water 1.05 Sp.Gr.H2O		6350.00 ft
Gas 1.22 Sp.Gr.AIR		
<b>Acoustic Velocity</b>	<b>739.667 ft/s</b>	
<b>Formation Submergence</b>		
Total Gaseous Liquid Column HT (TVD)	- * - ft	
Equivalent Gas Free Liquid HT (TVD)	- * - ft	

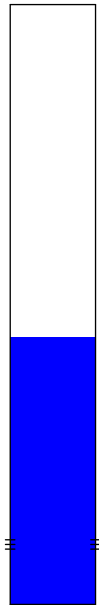

**Producing**

Annular Gas Flow - \* - Mscf/D

% Liquid 100 %

**Pump Intake** - \* - psi (g)

**Producing BHP** - \* - psi (g)

**Static BHP** - \* - psi (g)

Group: MyWells Well: GLENN MCCULLEY # 1 (acquired on: 01/11/22 12:12:48 )

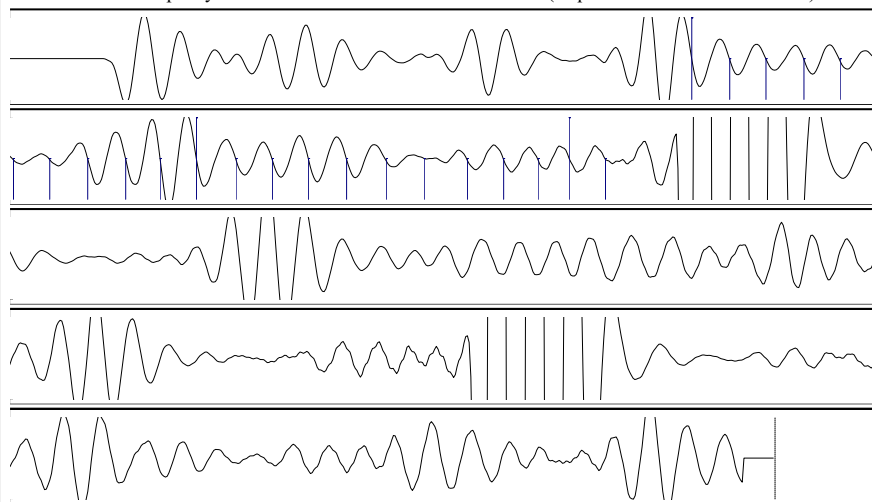

11.63

11.68

Acoustic Velocity	739.667 ft/s	Joints counted	21
Joints Per Second	11.6667 jts/sec	Joints to liquid level	114.007
Depth to liquid level	3614.01 ft	Filter Width	9.8624 13.8624
Automatic Collar Count	Yes	Time to 1st Collar	1.58 3.38

January 13, 2022

Jose reyes  
American Warrior, Inc.  
PO BOX 399  
GARDEN CITY, KS 67846-0399

Re: Temporary Abandonment  
API 15-189-20924-00-00  
MCCULLEY GLENN 1  
NE/4 Sec.15-32S-35W  
Stevens County, Kansas

Dear Jose reyes:

"Your temporary abandonment (TA) application for the well listed above has been approved. In accordance with K.A.R. 82-3-111 the TA status of this well will expire 01/13/2023.

- \* If you return this well to service or plug it, please notify the District Office.
- \* If you sell this well you are required to file a Transfer of Operator form, T-1.
- \* If the well will remain temporarily abandoned, you must submit a new TA application, CP-111, before 01/13/2023.

You may contact me at the number above if you have questions.

Very truly yours,

Michael Maier"